“A Sunny Day”

For

String Septet (octet) In

Standard Tuning and

One Tempo

Peter Thoegersen

Copy 2025

Score

A Sunny Day: for String Septet (octet)

2 violins and first viola are joined as one instrument--must think as one unit

Peter Thoegersen

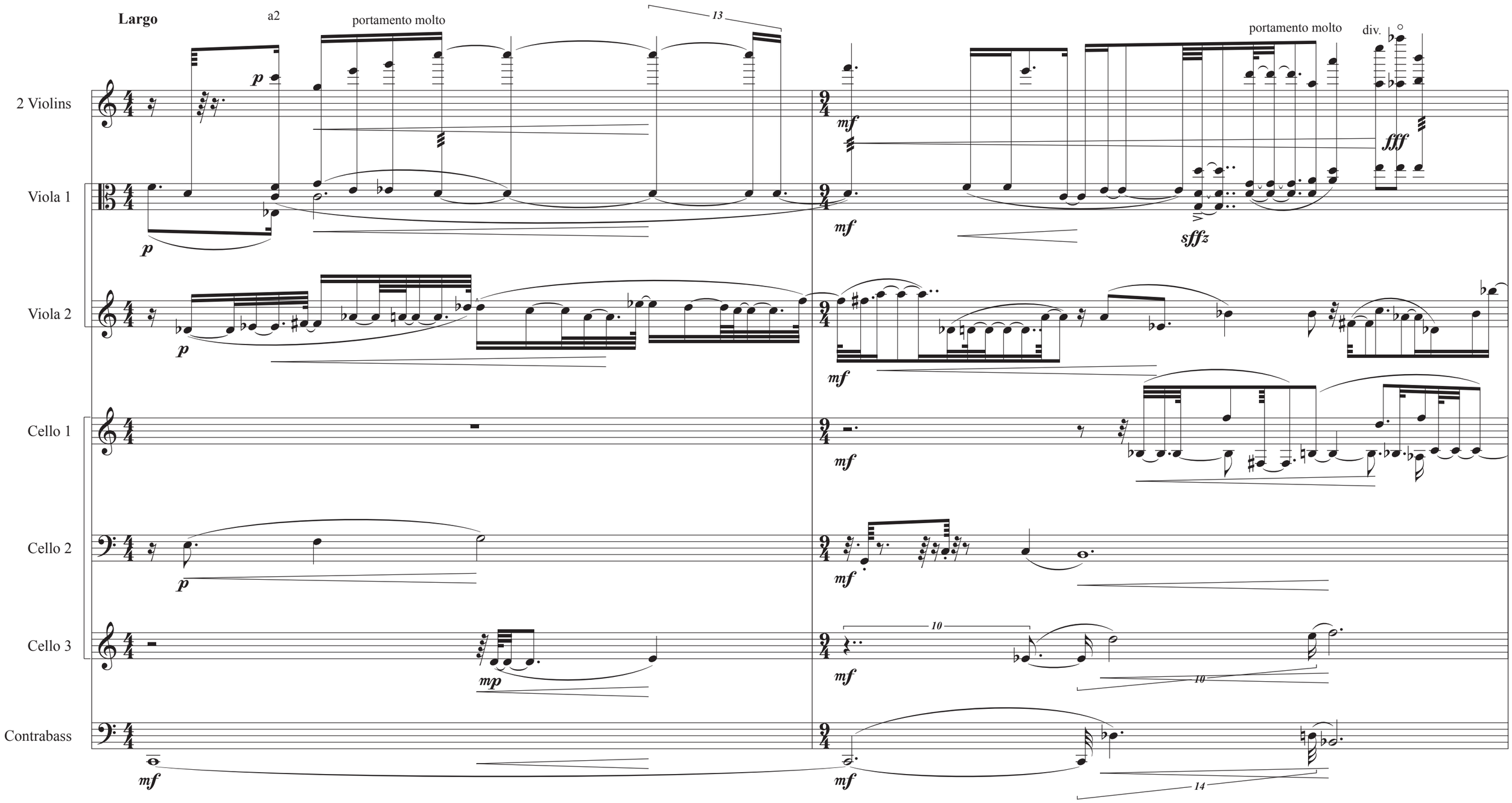

c 2025

A Sunny Day

3

vln 1,2

div.

portamento molto

mp

ff

18

div.

fff

vio 1

mp

vio 2

mp

ff

26

cel 1

mp

ff

21

tr

cel 2

mp

f

cel 3

mp

f

cb

mp

f

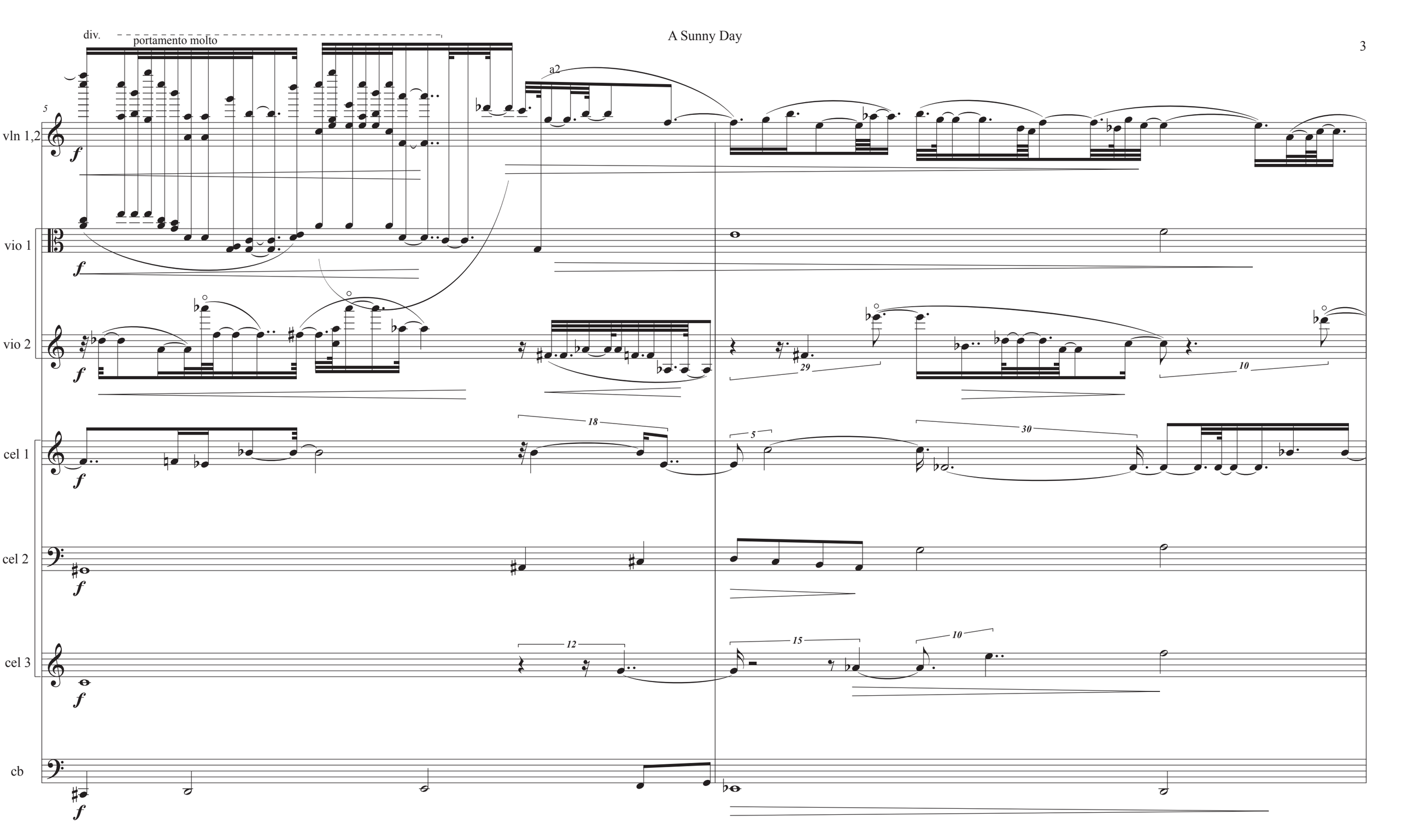
div.
portamento molto
a2
5
vln 1,2
f
vio 1
f
vio 2
f
29
10
cel 1
f
18
5
30
cel 2
f
cel 3
f
12
15
10
cb
f

two violins are one instrument, where they play divisi and unisoni and finish eachother's sentences, like twins

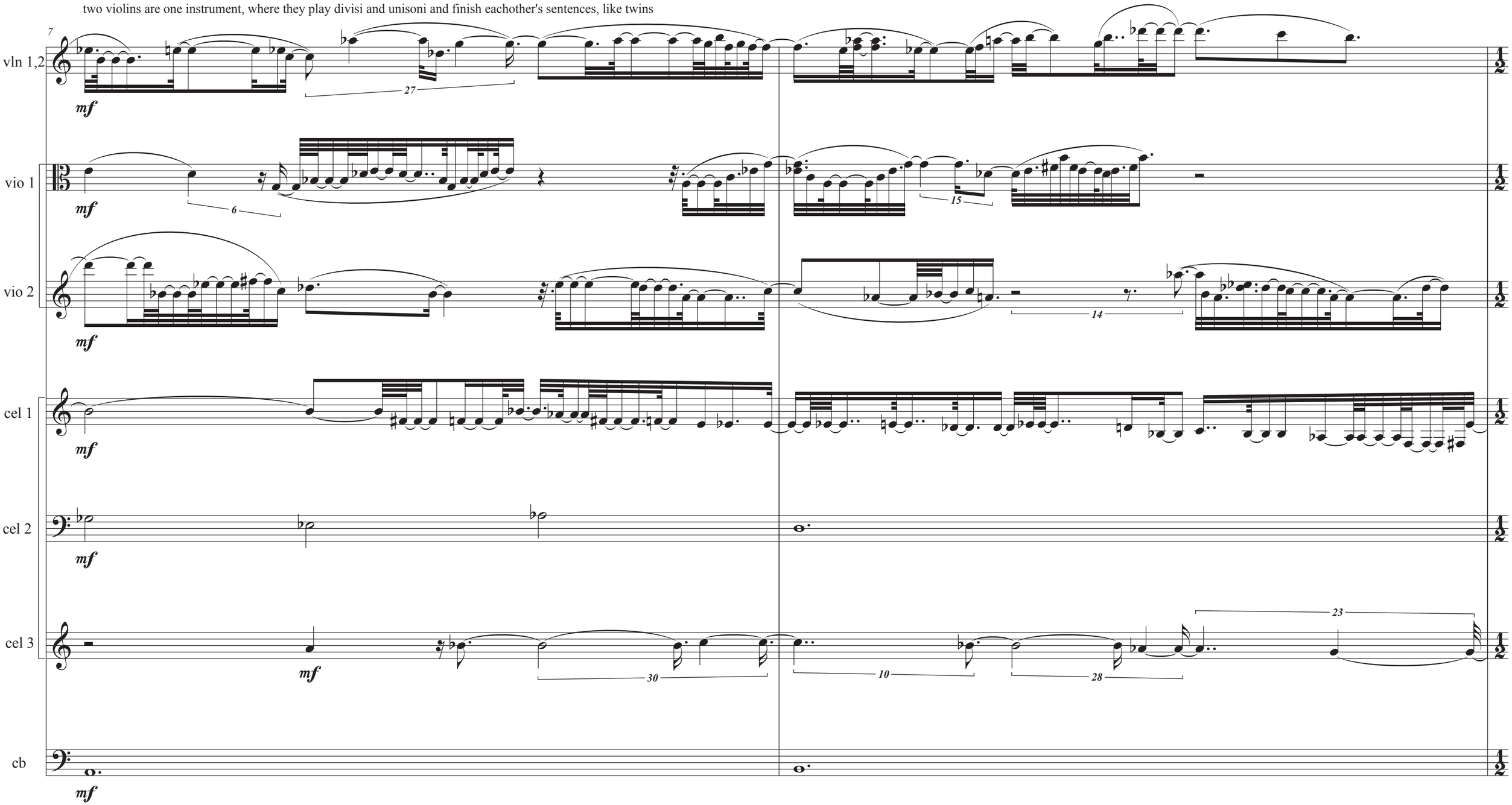

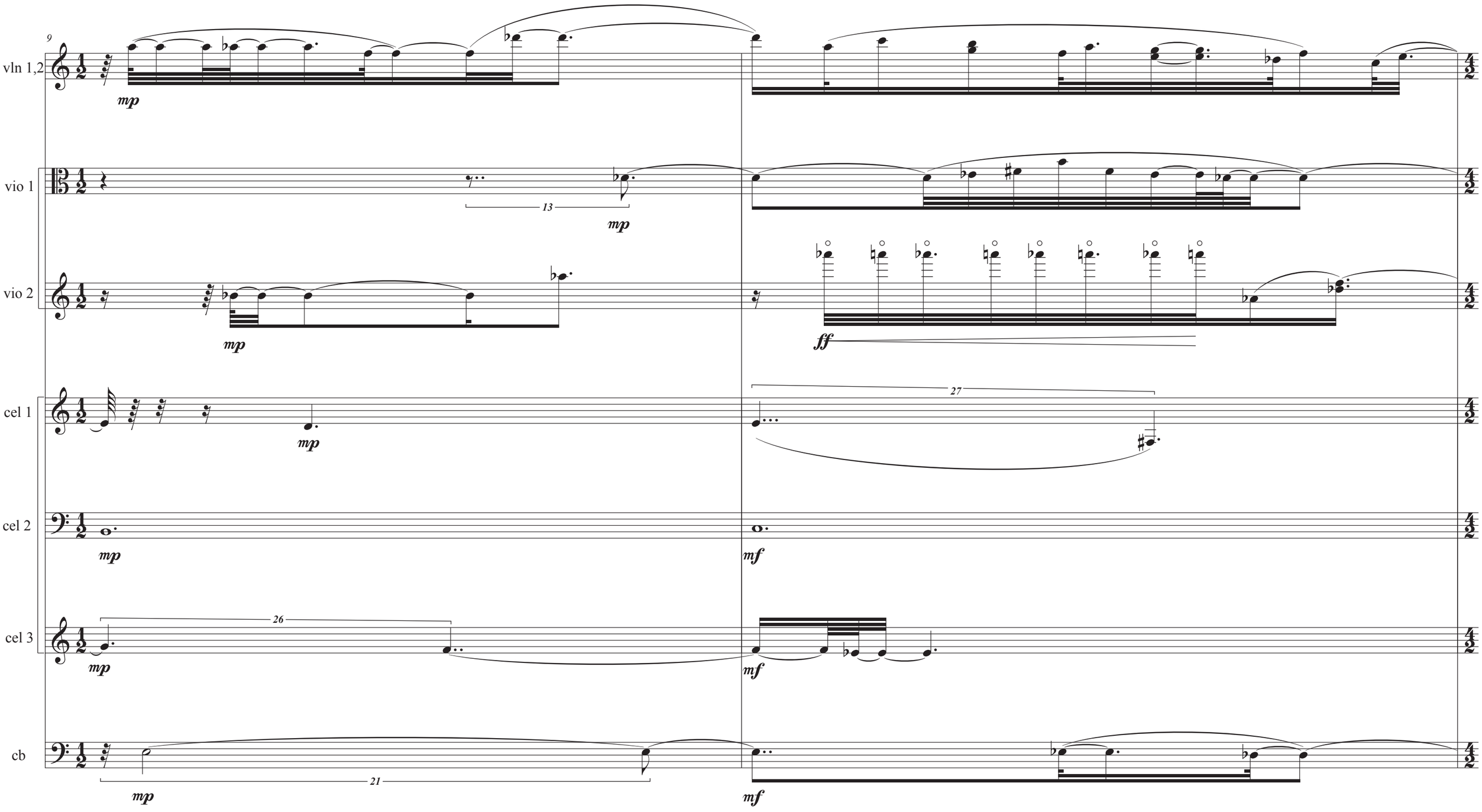
9
vln 1,2
mp
vio 1
13
mp
vio 2
mp
ff
cel 1
mp
27
cel 2
mp
mf
cel 3
26
mp
mf
cb
21
mp
mf

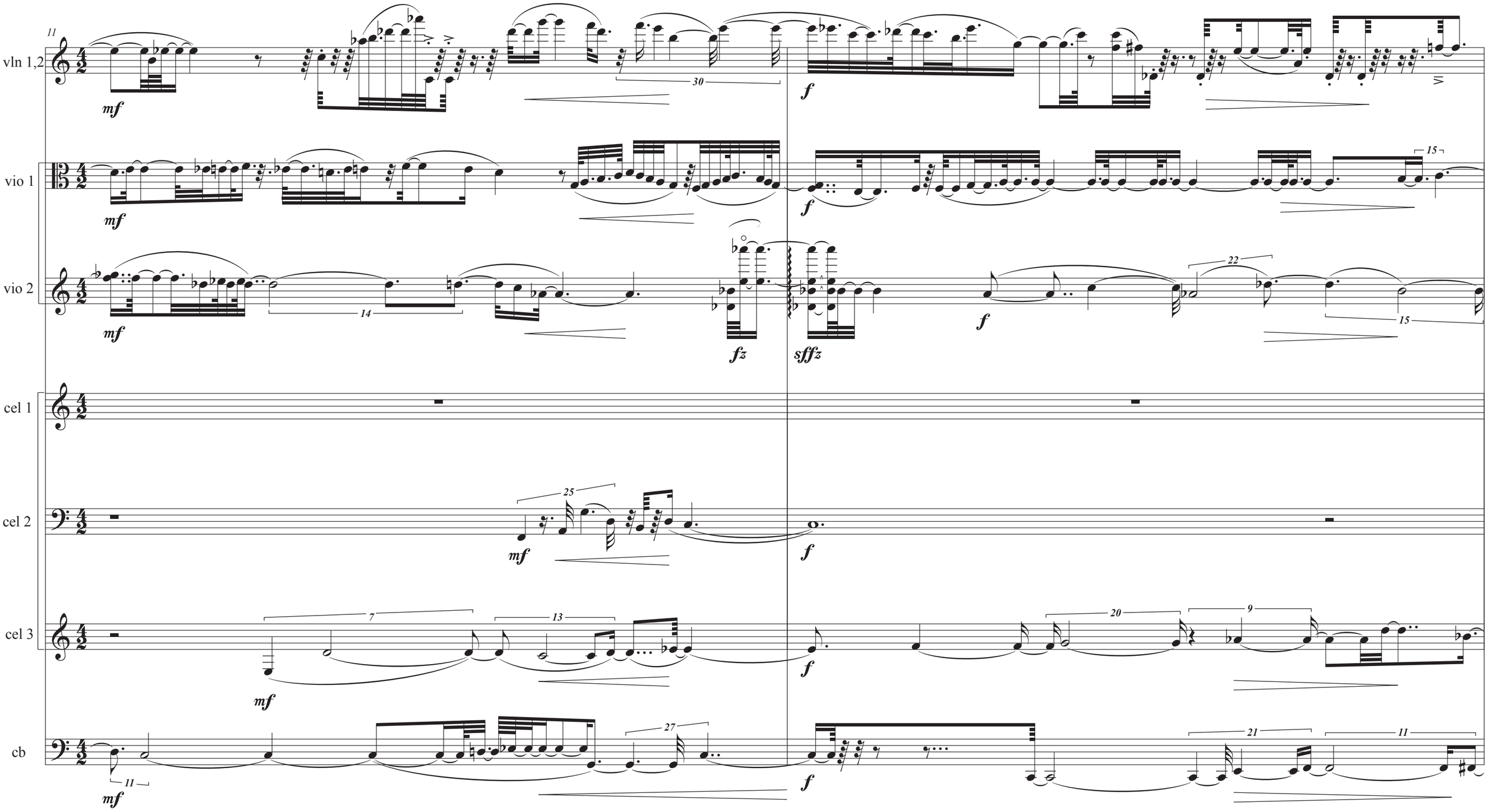
11
vln 1,2
mf
30
f
vio 1
mf
f
15
vio 2
mf
14
fz
sffz
f
22
15
cel 1
cel 2
25
mf
f
cel 3
7
13
mf
f
20
9
cb
11
mf
27
f
21
11

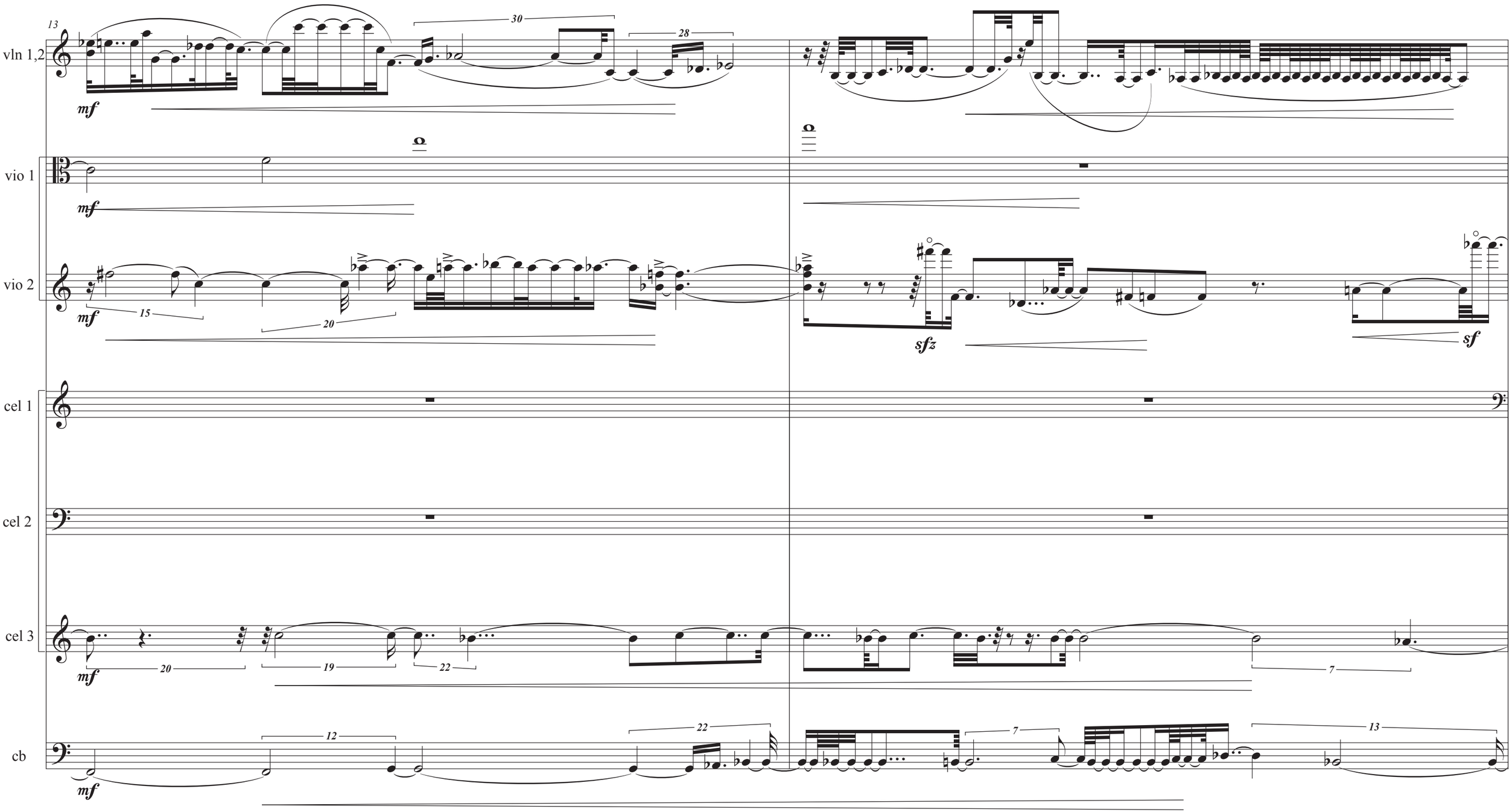
13
vln 1,2
mf
30
28
vio 1
mf
vio 2
mf
15
20
sfz
sf
cel 1
cel 2
cel 3
mf
20
19
22
7
cb
mf
12
22
7
13

A Sunny Day

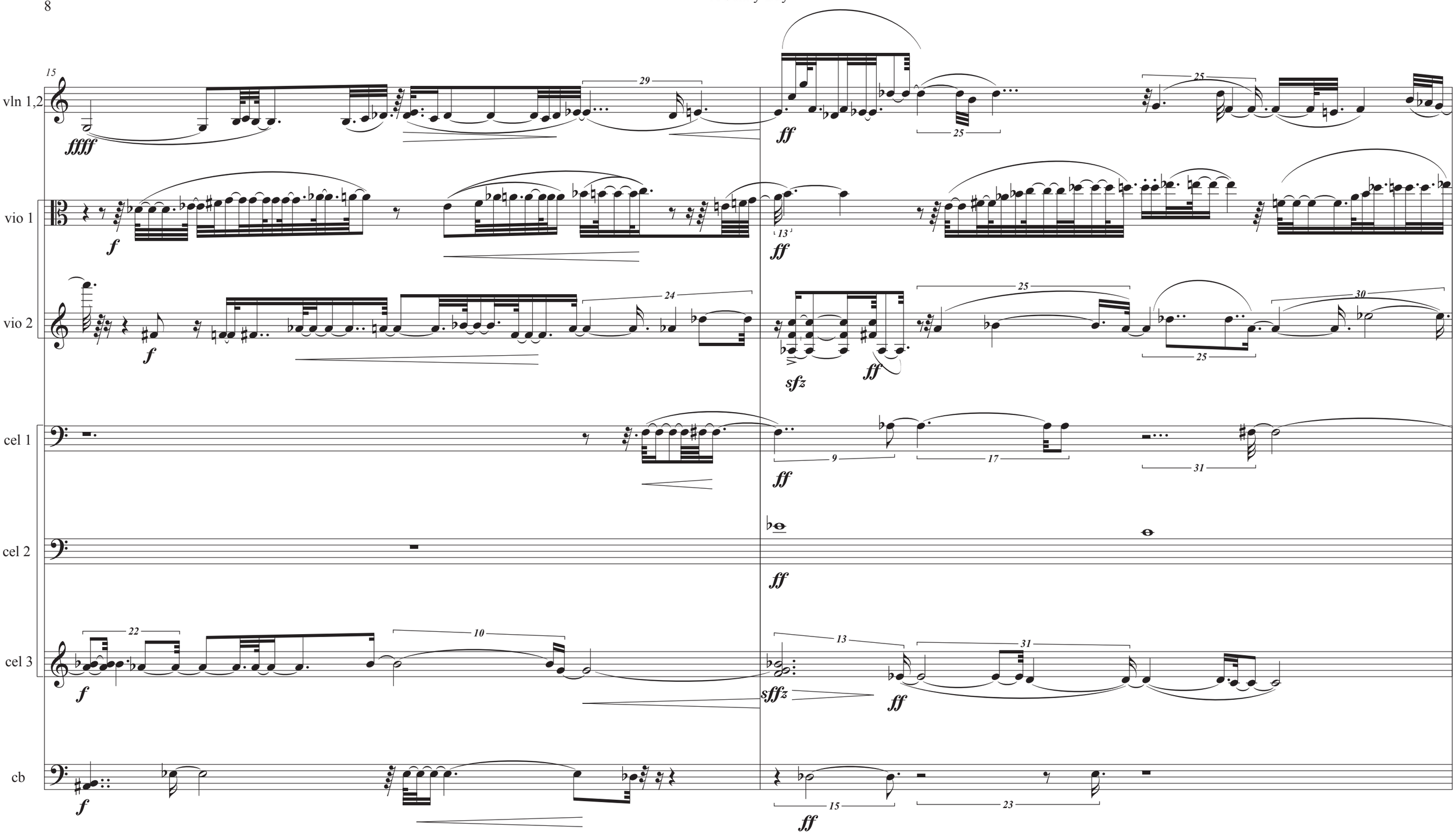
15
vln 1,2
ffff
29
ff
25
25
vio 1
f
13
ff
vio 2
f
24
sfz
ff
25
25
30
cel 1
9
ff
17
31
cel 2
ff
cel 3
22
f
10
sffz
13
ff
31
cb
f
15
ff
23

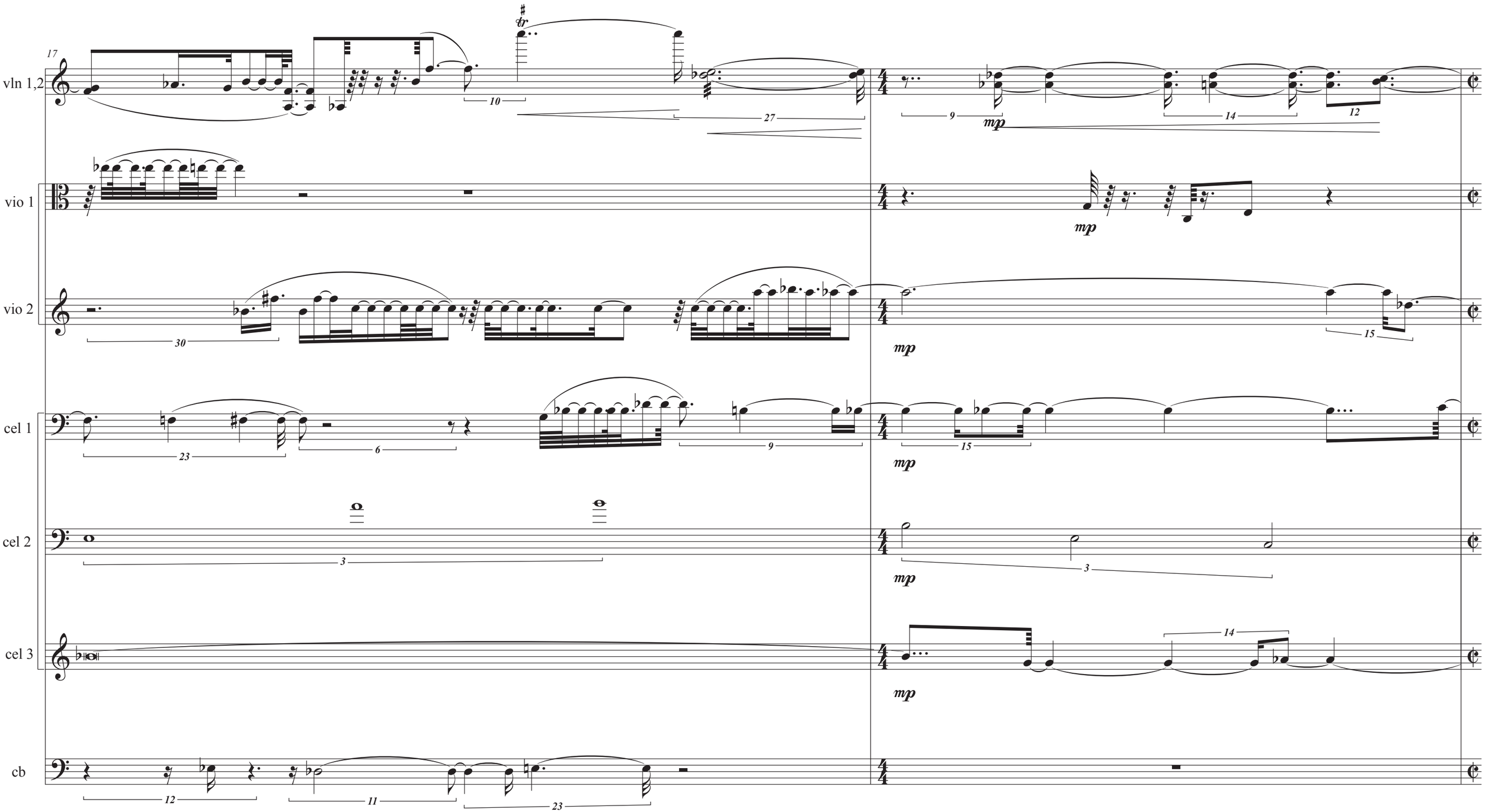
17
vln 1,2
vio 1
vio 2
cel 1
cel 2
cel 3
cb
mp
mp
mp
mp
mp
mp

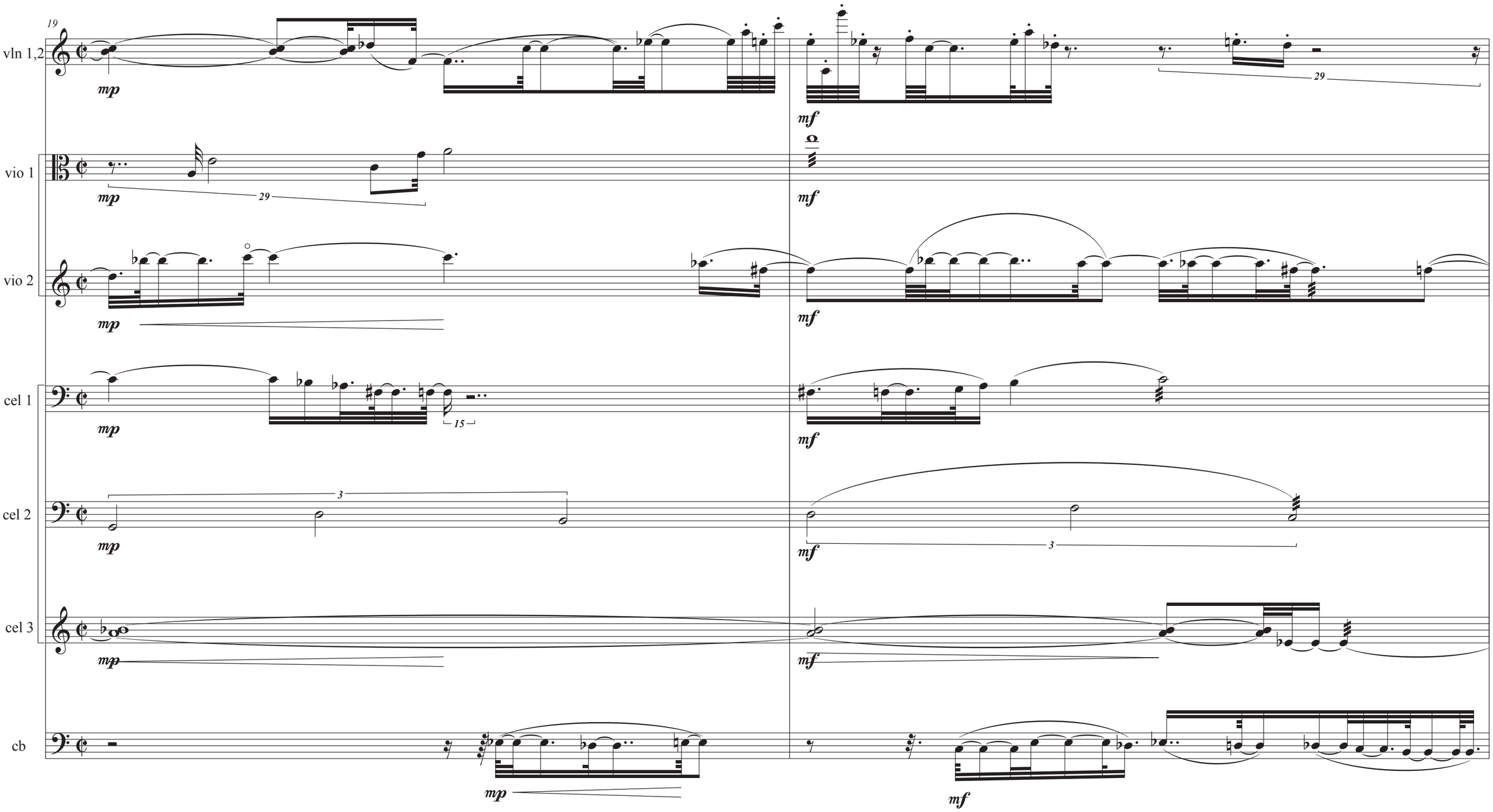
19
vln 1,2
mp
mf
29
vio 1
mp
29
mf
vio 2
mp
mf
cel 1
mp
15
mf
cel 2
mp
3
mf
3
cel 3
mp
mf
cb
mp
mf

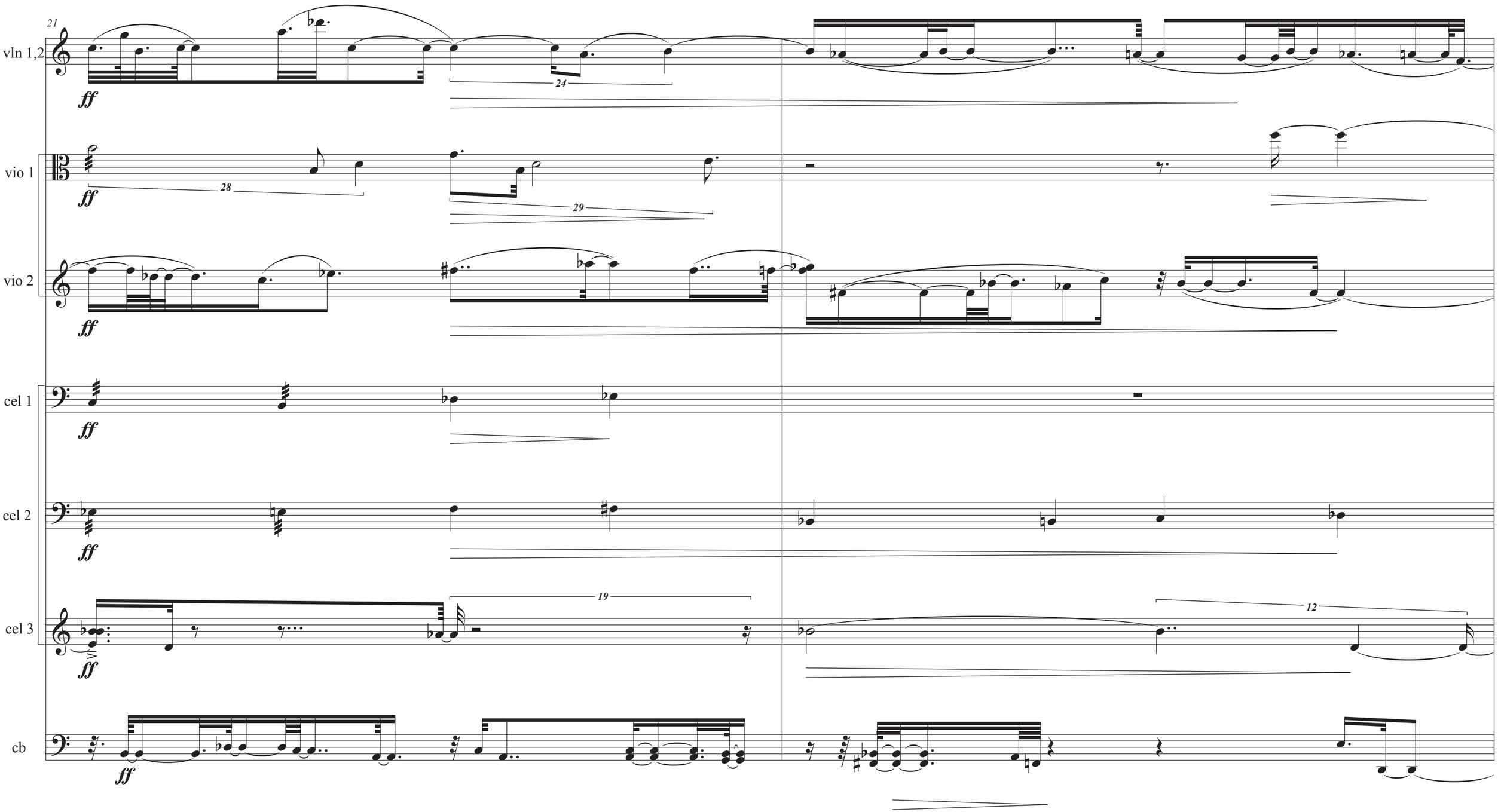
21
vln 1,2
ff
24
vio 1
ff
28
29
vio 2
ff
cel 1
ff
cel 2
ff
cel 3
ff
19
12
cb
ff

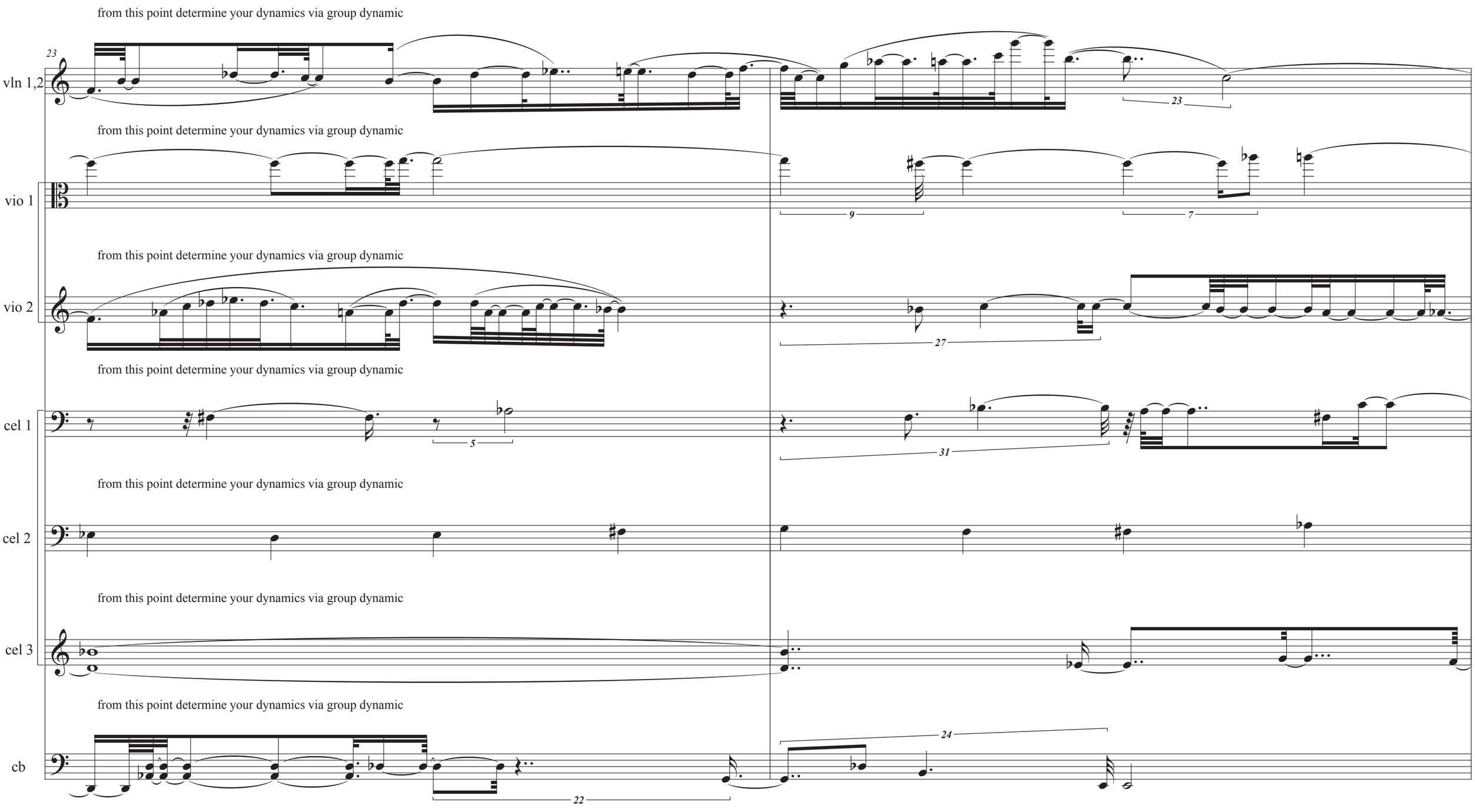
from this point determine your dynamics via group dynamic
vln 1,2
vio 1
vio 2
cel 1
cel 2
cel 3
cb
23
9
7
27
31
5
22
24

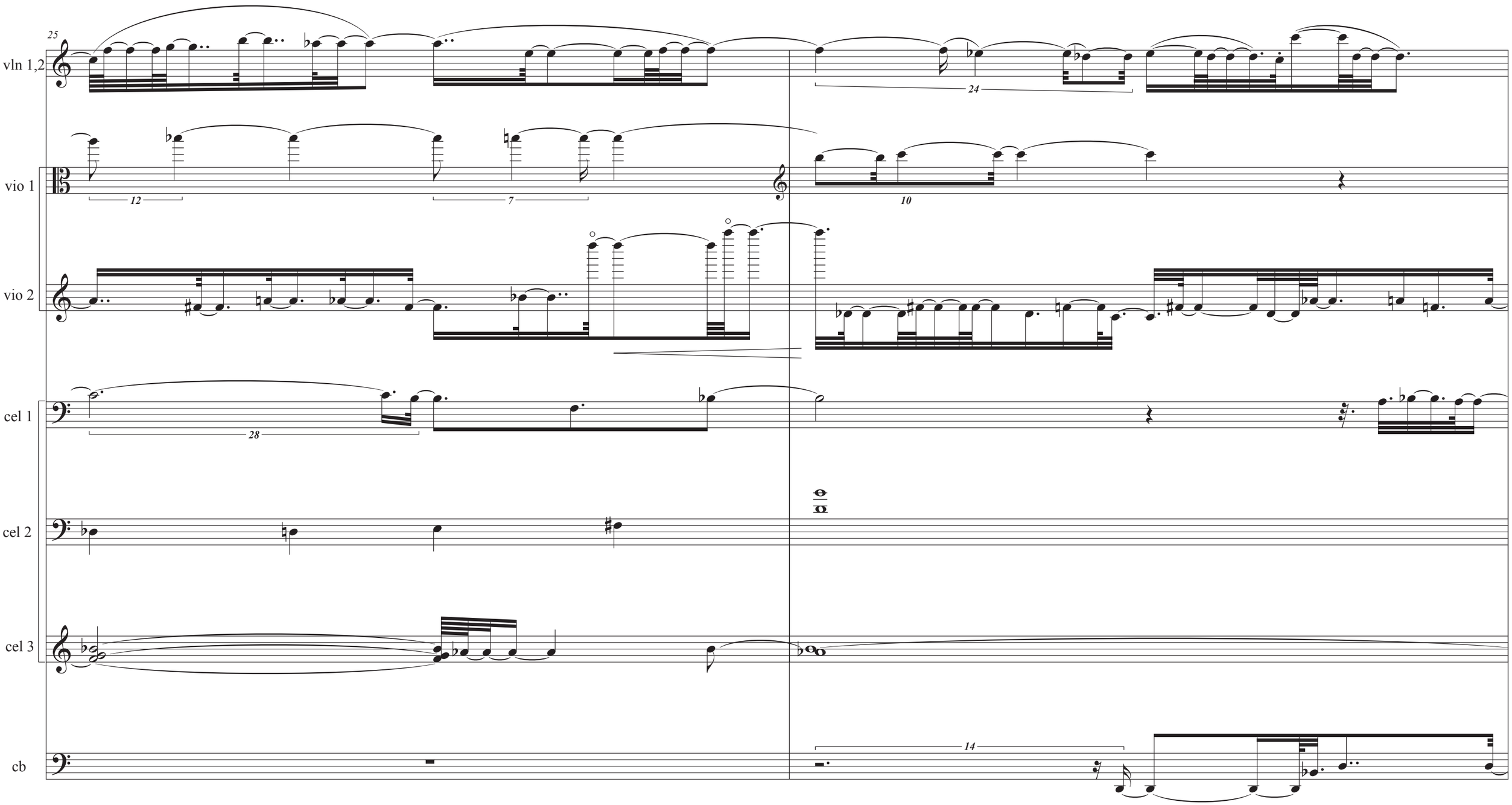
25
vln 1,2
24
vio 1
12
7
10
vio 2
cel 1
28
cel 2
cel 3
cb
14

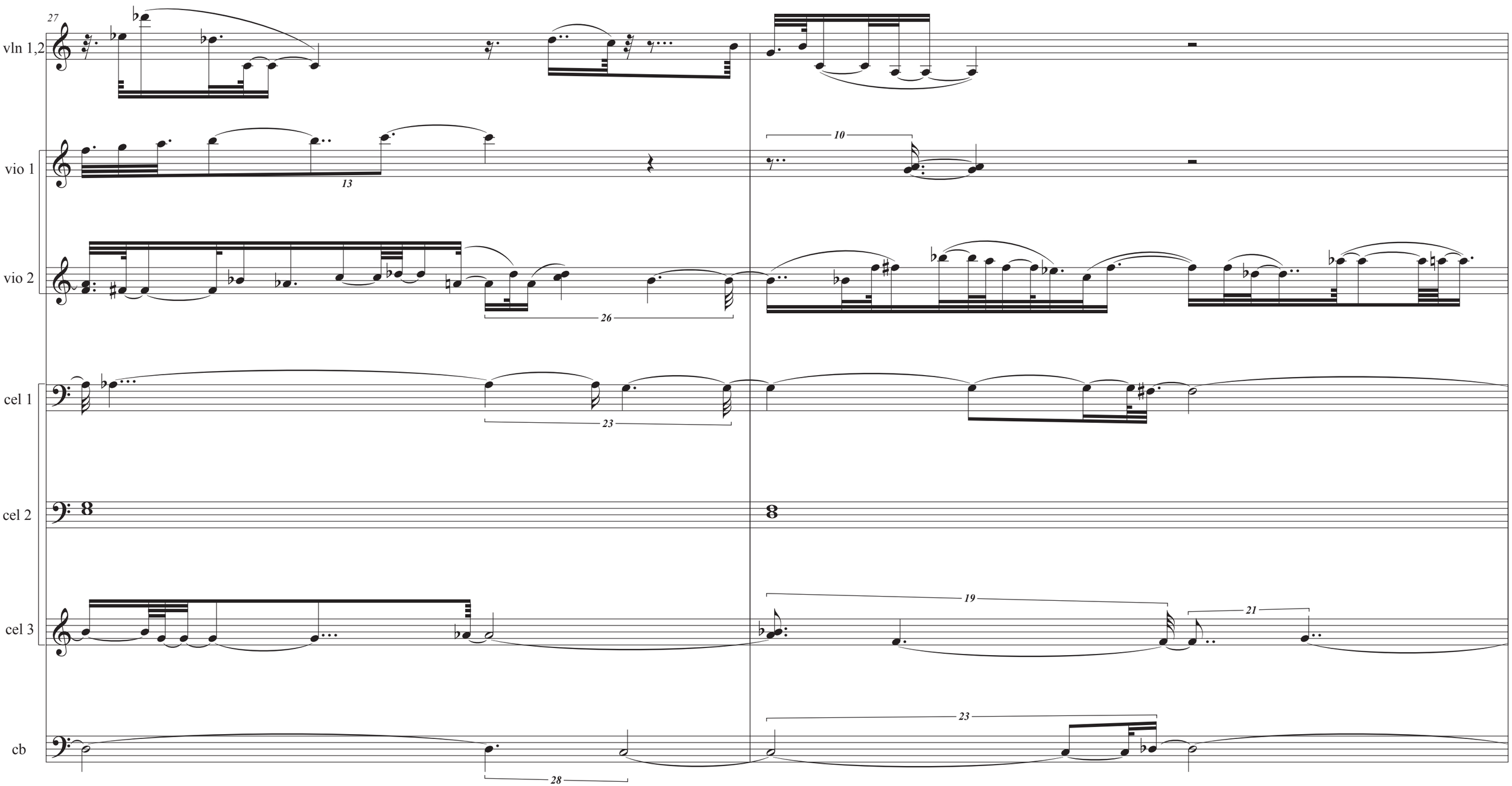
27
vln 1,2
vio 1
13
10
vio 2
26
cel 1
23
cel 2
cel 3
19
21
cb
23
28

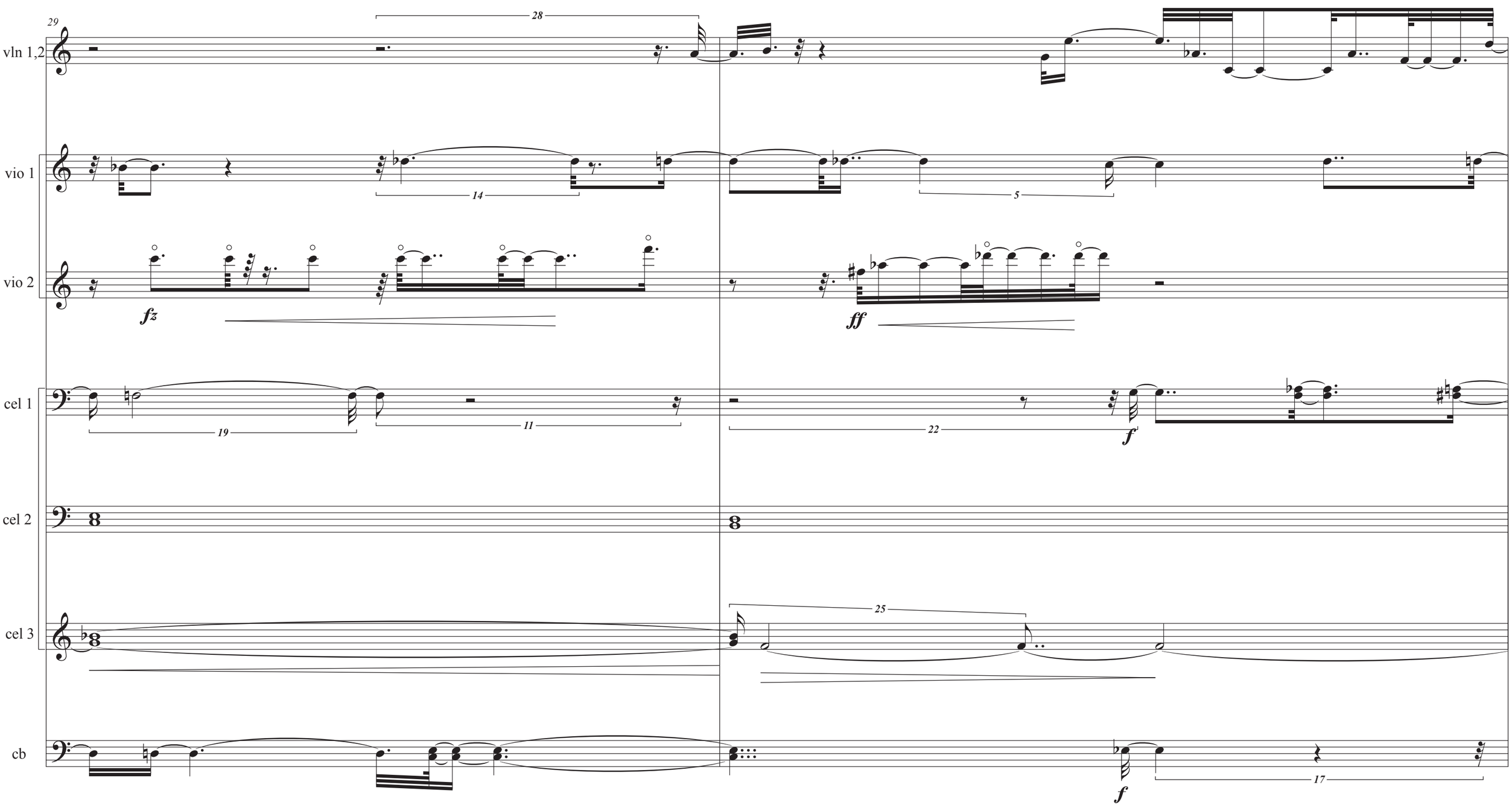
29
vln 1,2
vio 1
vio 2
cel 1
cel 2
cel 3
cb
28
14
5
19
11
22
25
17
fz
ff
f
f

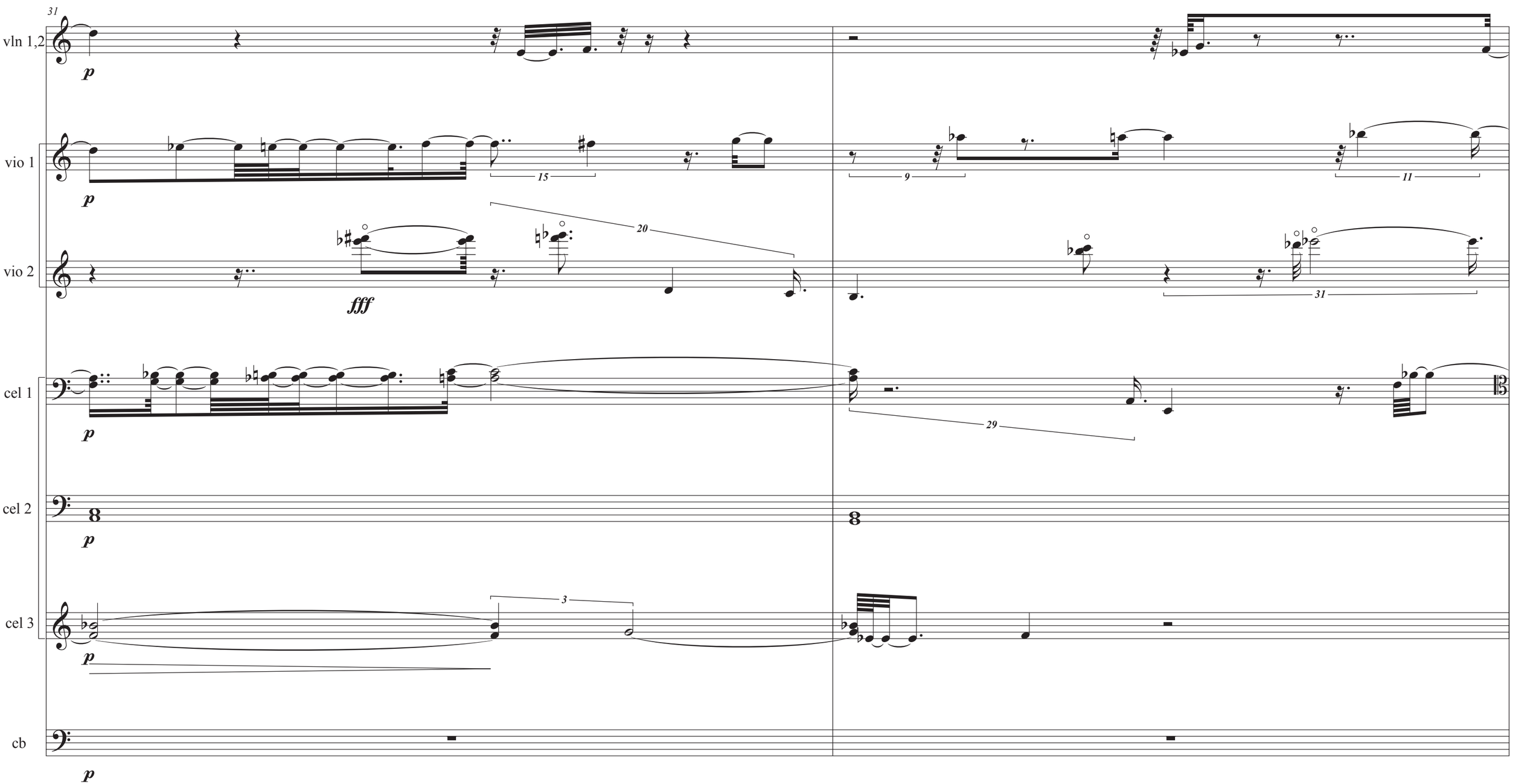
31
vln 1,2
p
vio 1
p
15
9
11
vio 2
fff
20
31
cel 1
p
29
cel 2
p
cel 3
p
3
cb
p

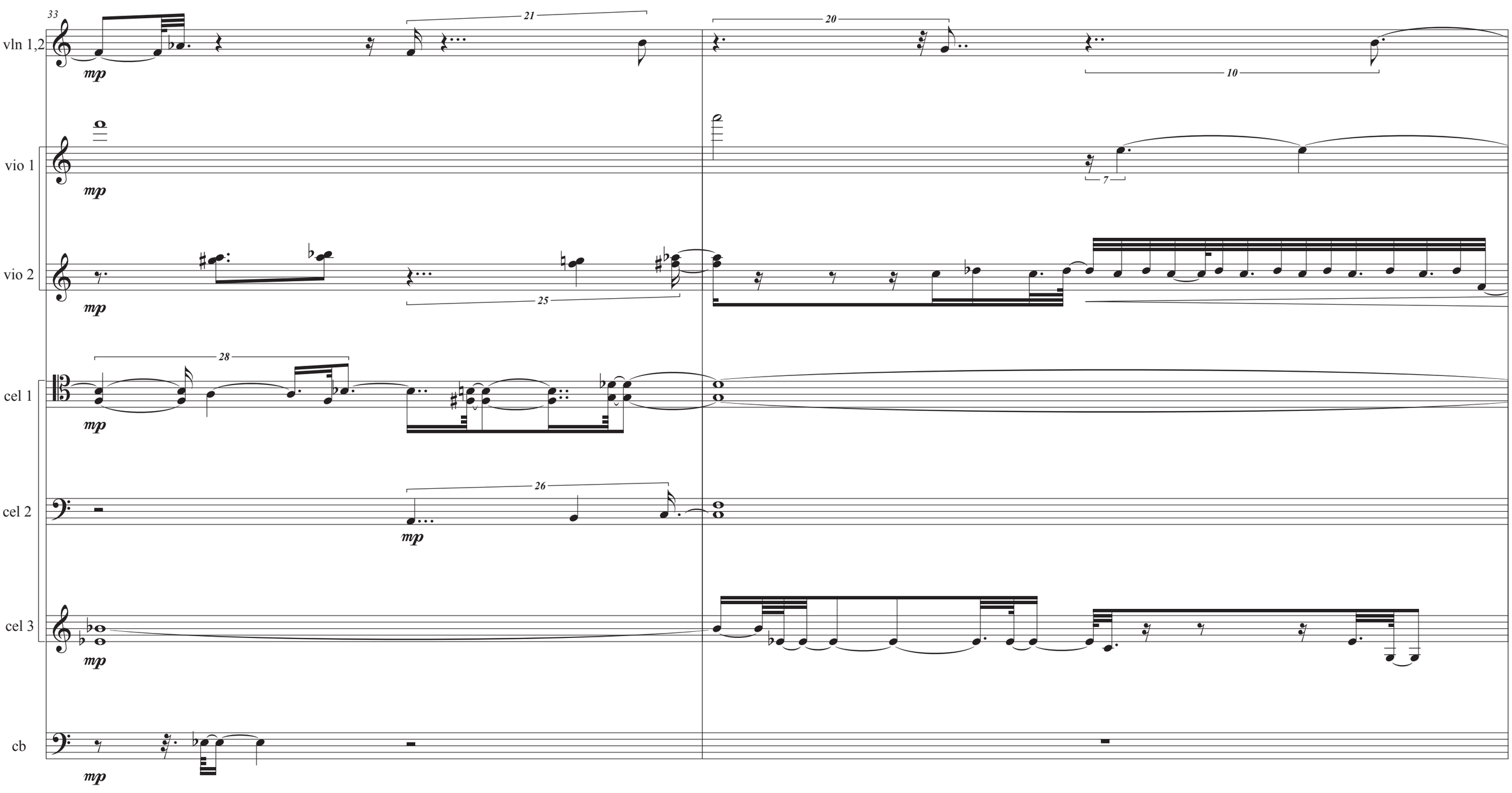
33
vln 1,2
mp
21
20
10
vio 1
mp
7
vio 2
mp
25
28
cel 1
mp
cel 2
mp
26
cel 3
mp
cb
mp

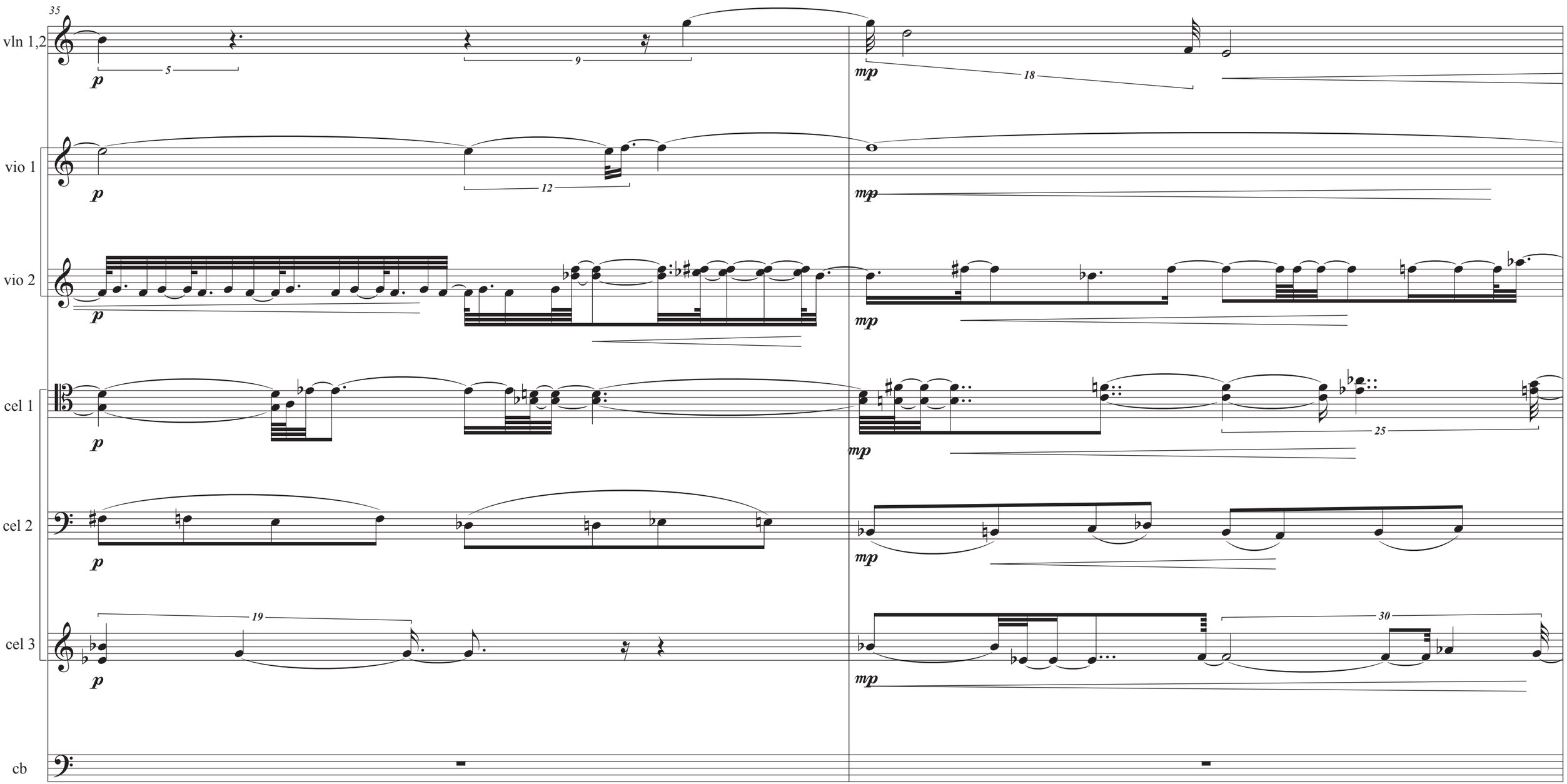
35
vln 1,2
vio 1
vio 2
cel 1
cel 2
cel 3
cb
p
mp
5
9
12
18
19
25
30

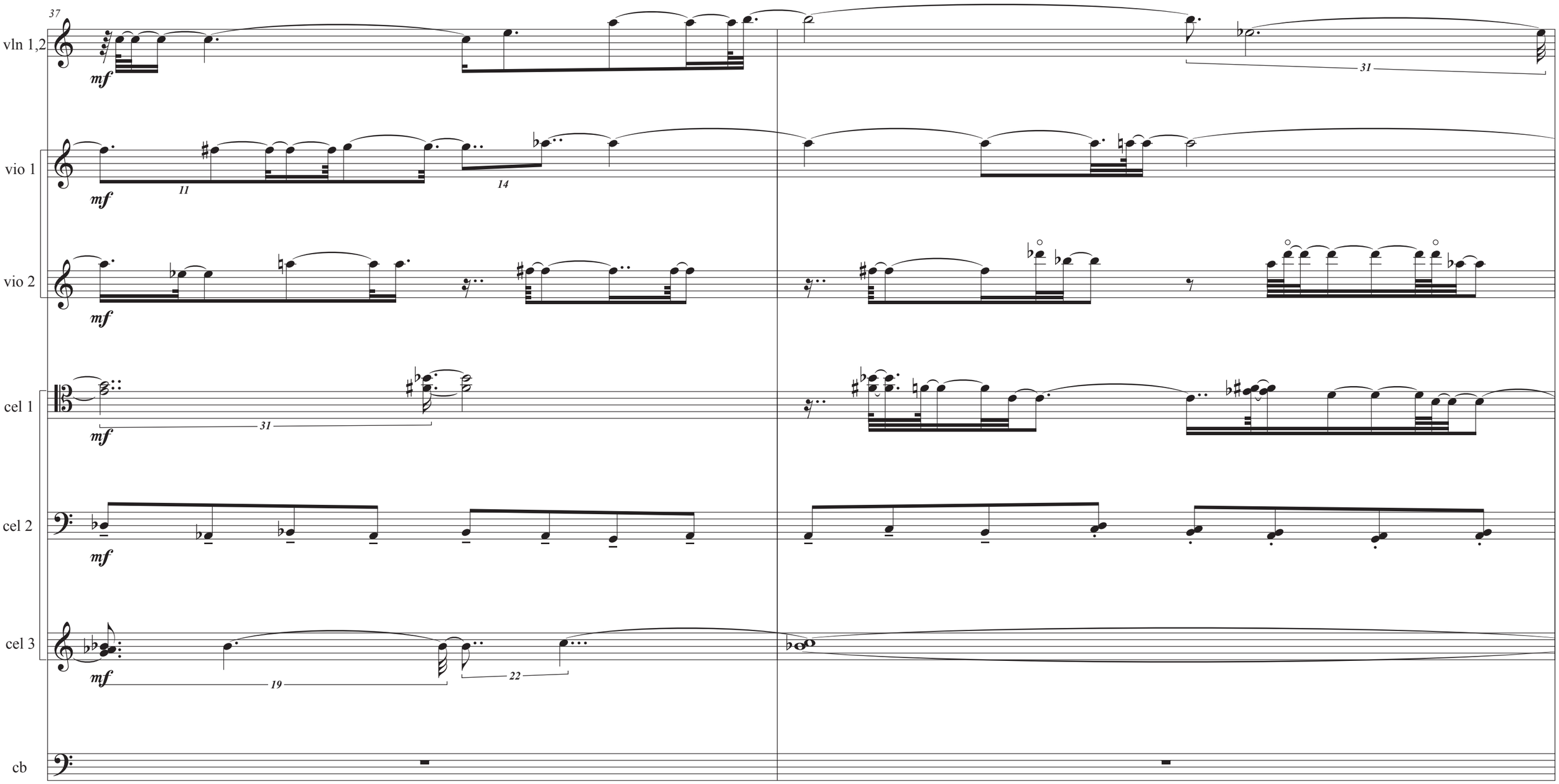
37
vln 1,2
mf
31
vio 1
mf
11
14
vio 2
mf
cel 1
mf
31
cel 2
mf
cel 3
mf
19
22
cb

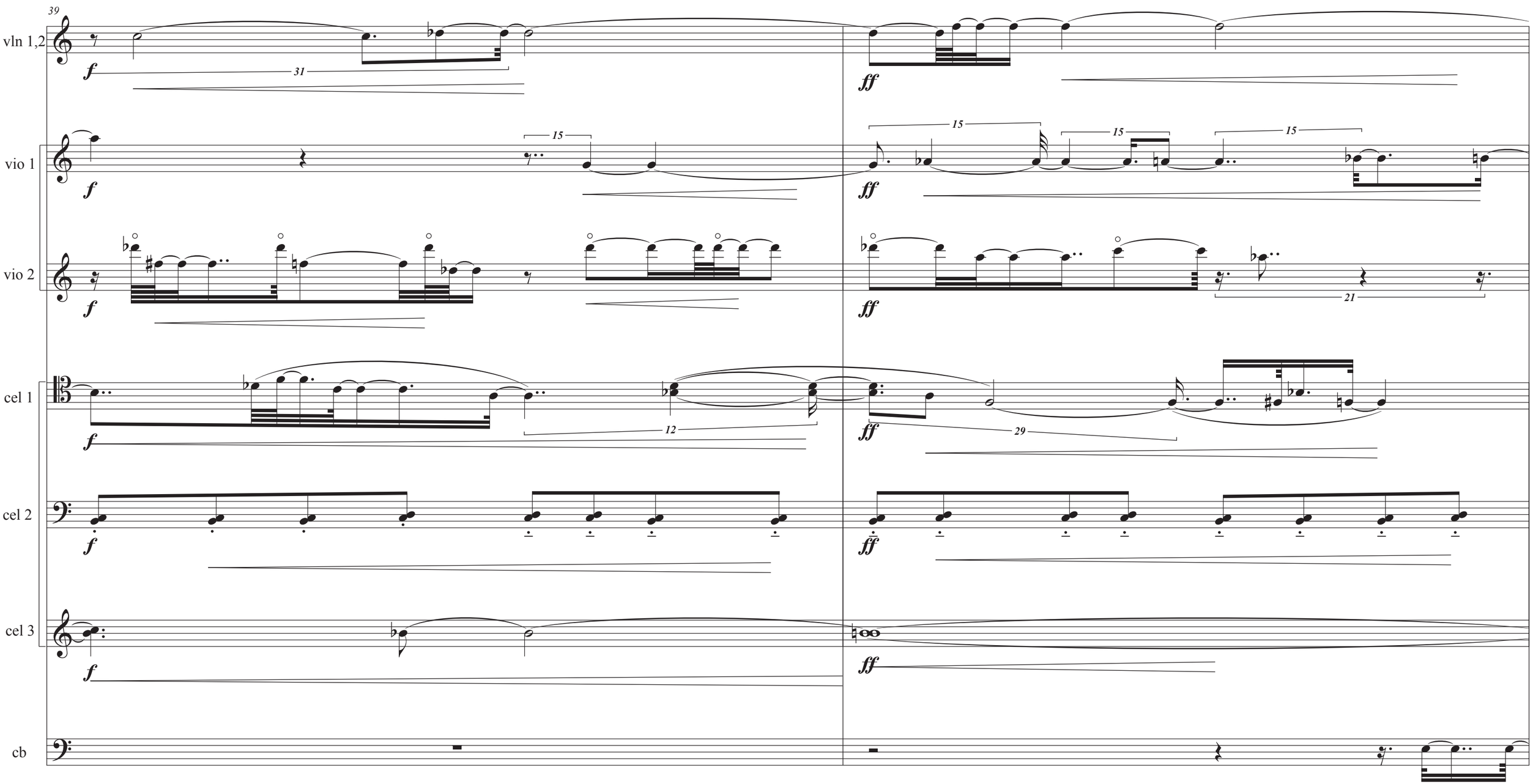
39
vln 1,2
vio 1
vio 2
cel 1
cel 2
cel 3
cb
f
ff
31
15
21
12
29

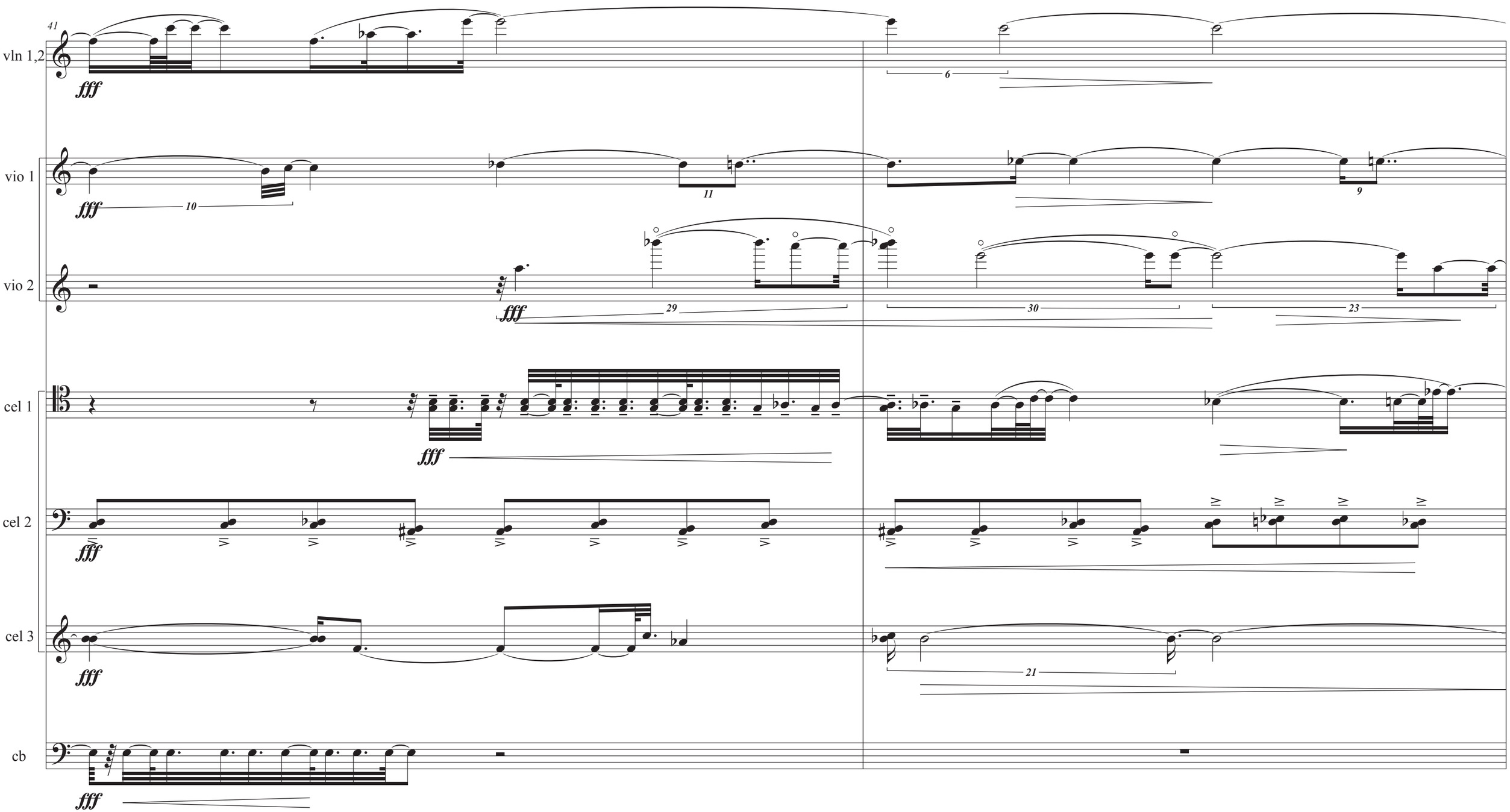
41
vln 1,2
fff
6
vio 1
fff
10
11
9
vio 2
fff
29
30
23
cel 1
fff
cel 2
fff
cel 3
fff
21
cb
fff

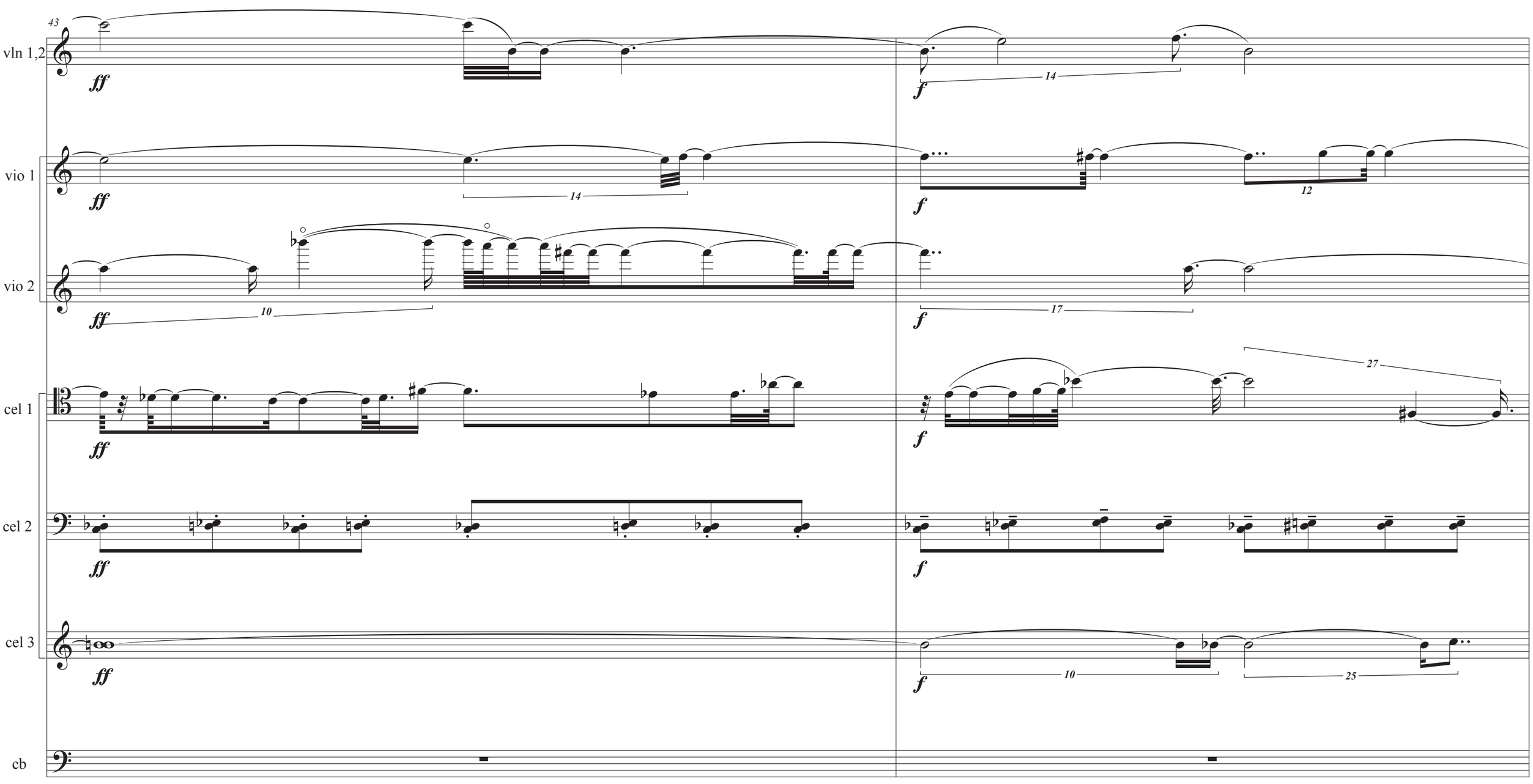
43
vln 1,2
ff
f
14
vio 1
ff
14
f
12
vio 2
ff
10
f
17
cel 1
ff
f
27
cel 2
ff
f
cel 3
ff
f
10
25
cb

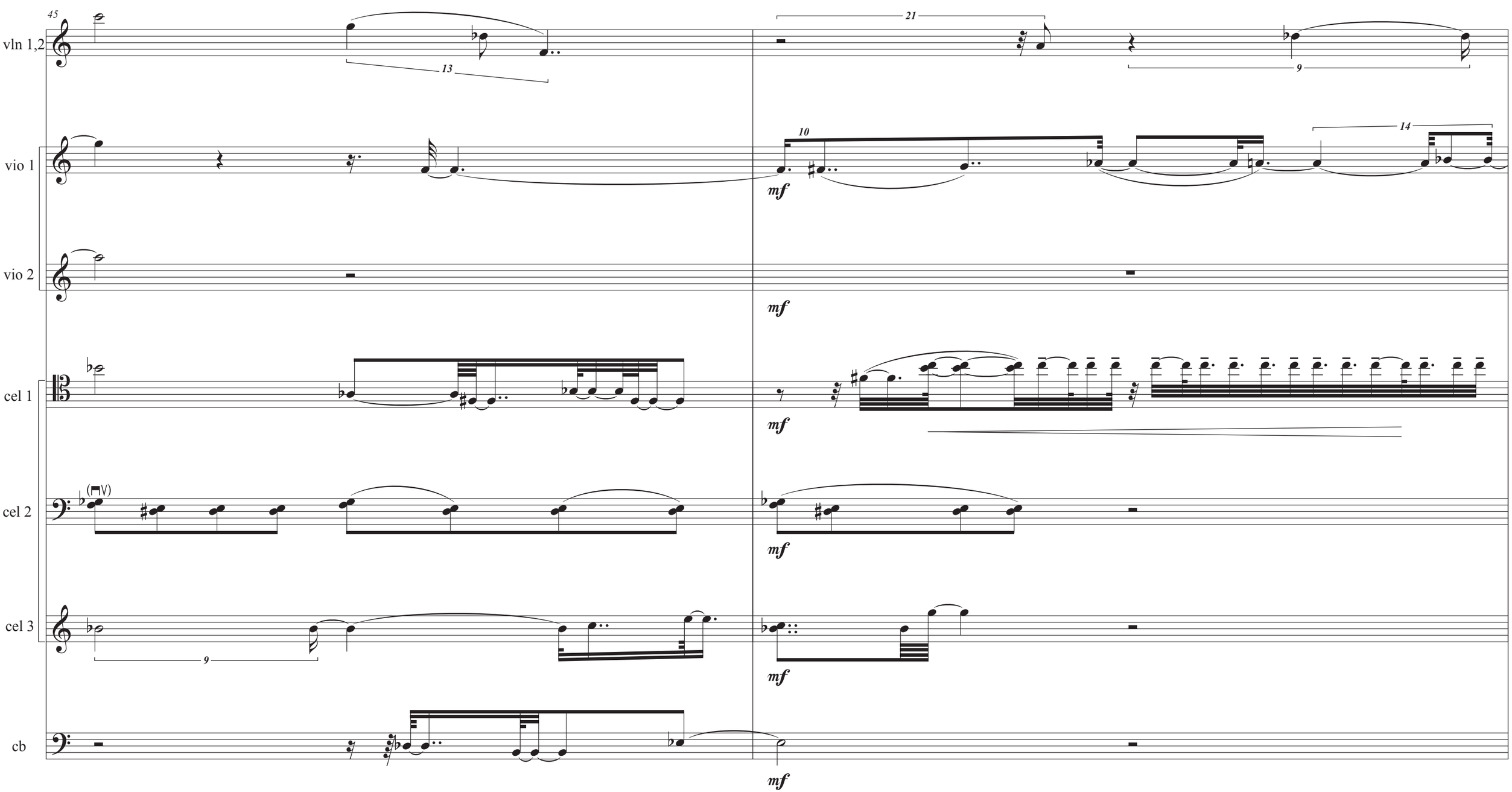
45
vln 1,2
13
21
9
vio 1
10
14
mf
vio 2
mf
cel 1
mf
cel 2
mf
cel 3
9
mf
cb
mf

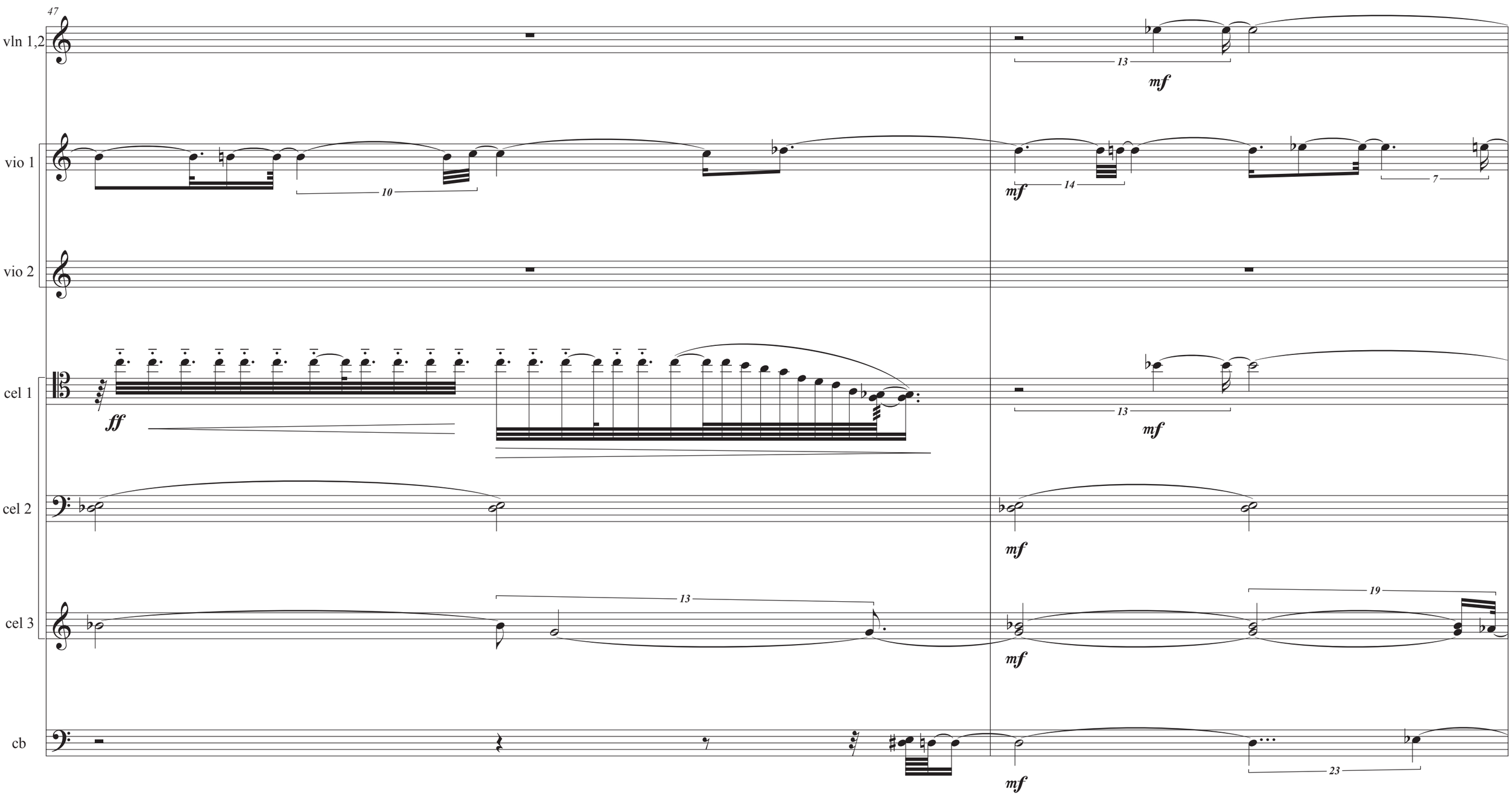
47
vln 1,2
vio 1
vio 2
cel 1
cel 2
cel 3
cb
ff
mf
10
13
14
7
19
23

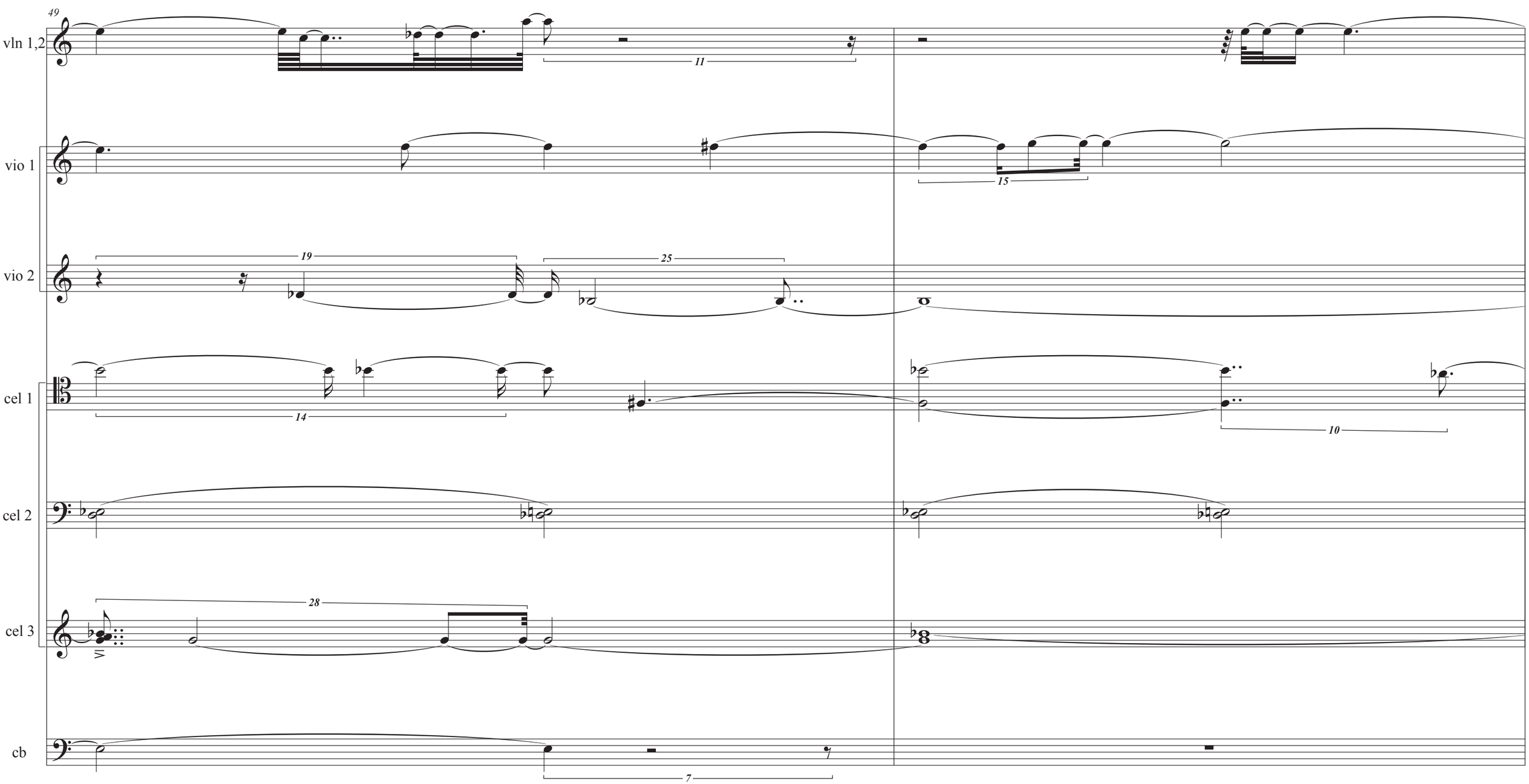
49
vln 1,2
11
15
vio 1
19
25
vio 2
14
10
cel 1
cel 2
28
cel 3
cb
7

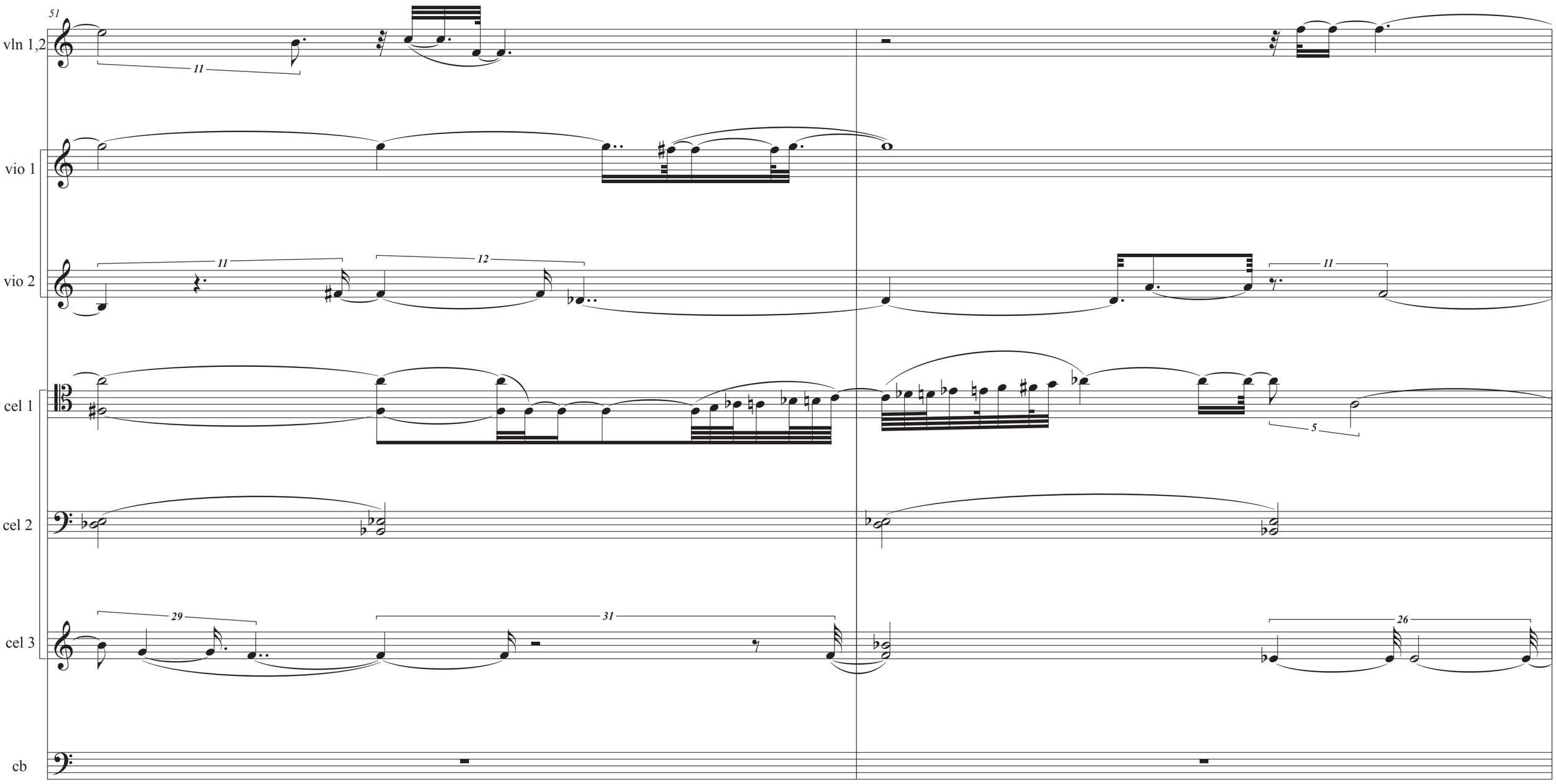
51
vln 1,2
11
vio 1
vio 2
11
12
11
cel 1
5
cel 2
cel 3
29
31
26
cb

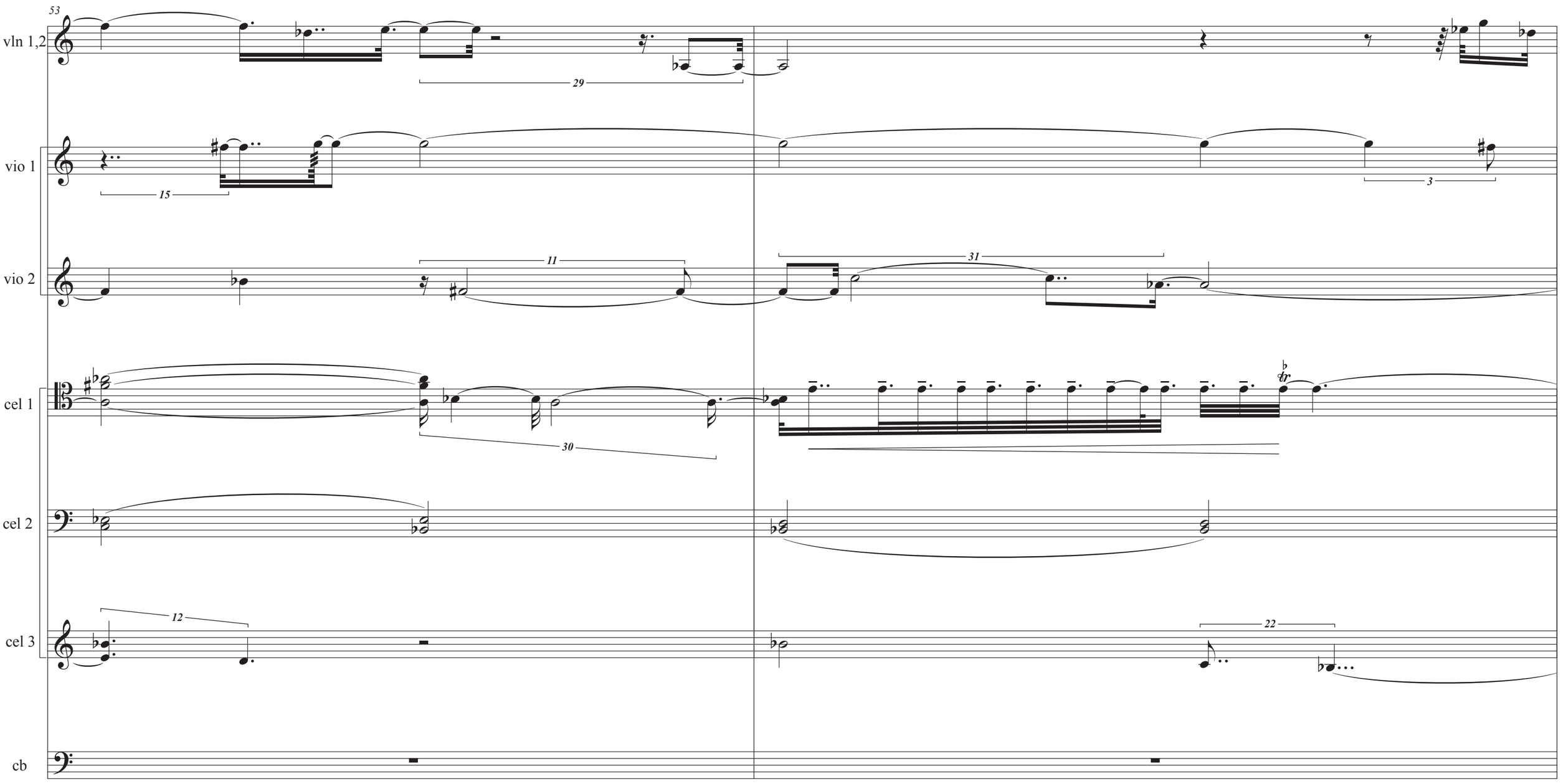
53
vln 1,2
29
vio 1
15
3
vio 2
11
31
cel 1
30
cel 2
cel 3
12
22
cb

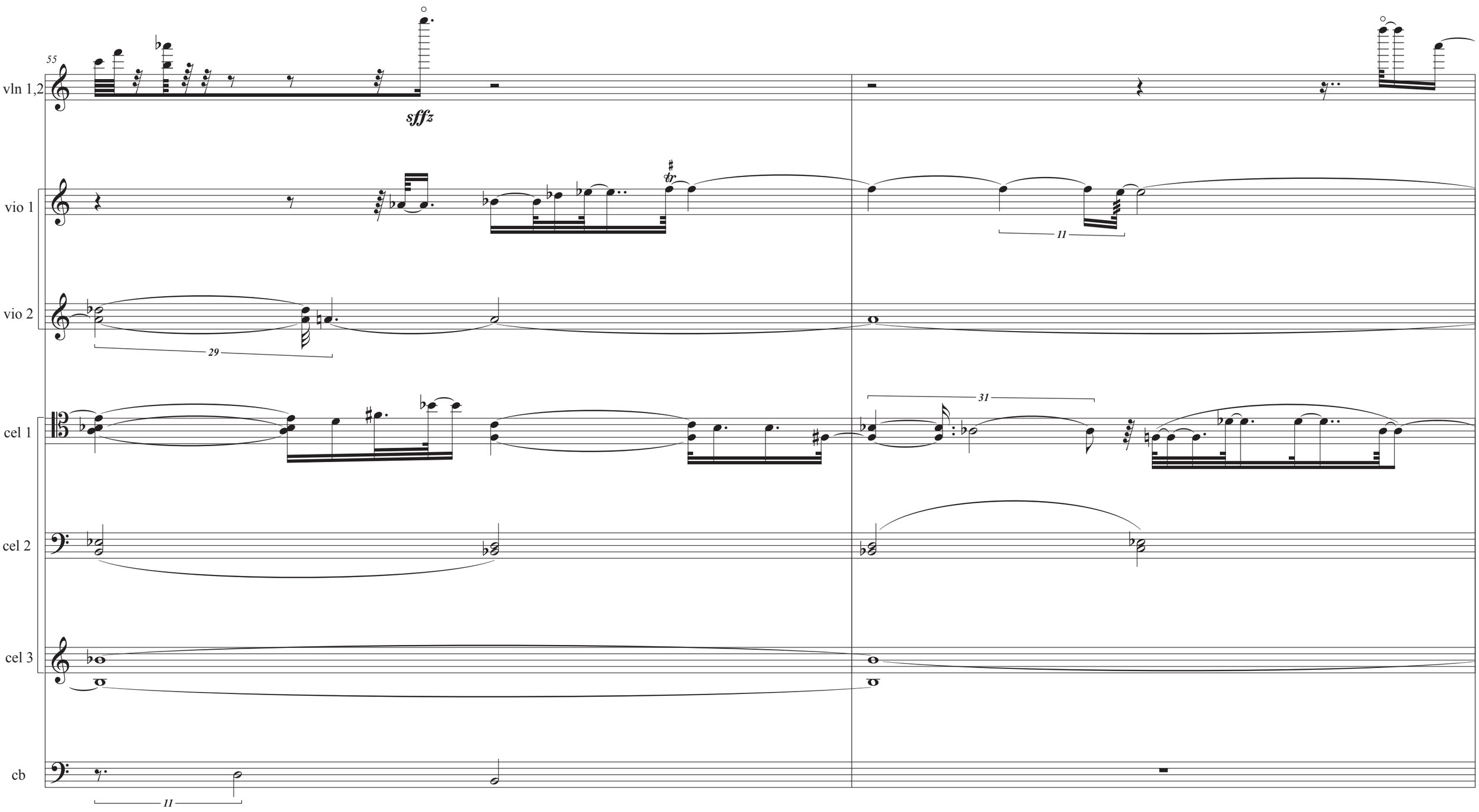
55
vln 1,2
sffz
vio 1
11
vio 2
29
31
cel 1
cel 2
cel 3
cb
11

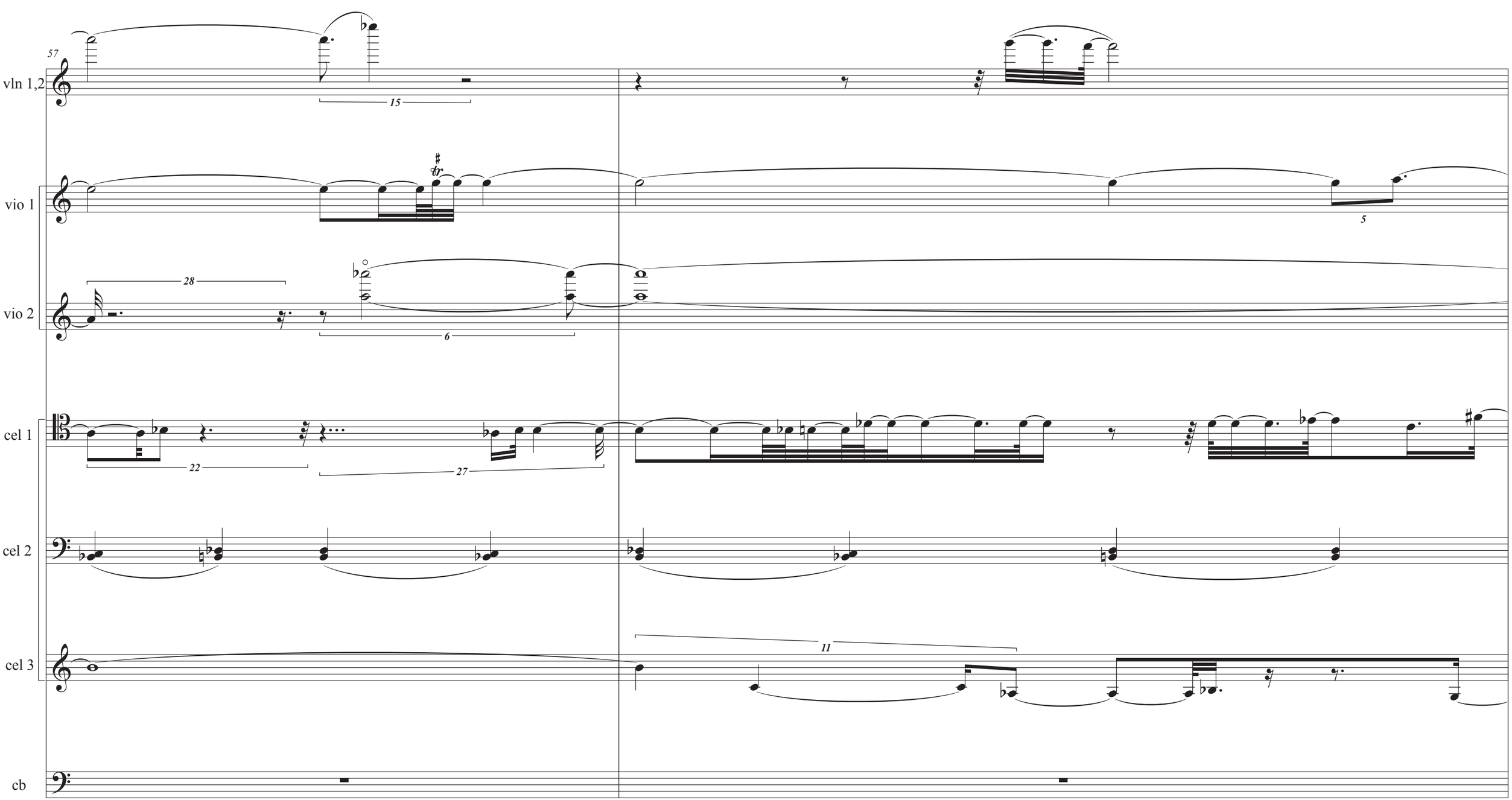
57
vln 1,2
15
vio 1
5
vio 2
28
6
cel 1
22
27
cel 2
cel 3
11
cb

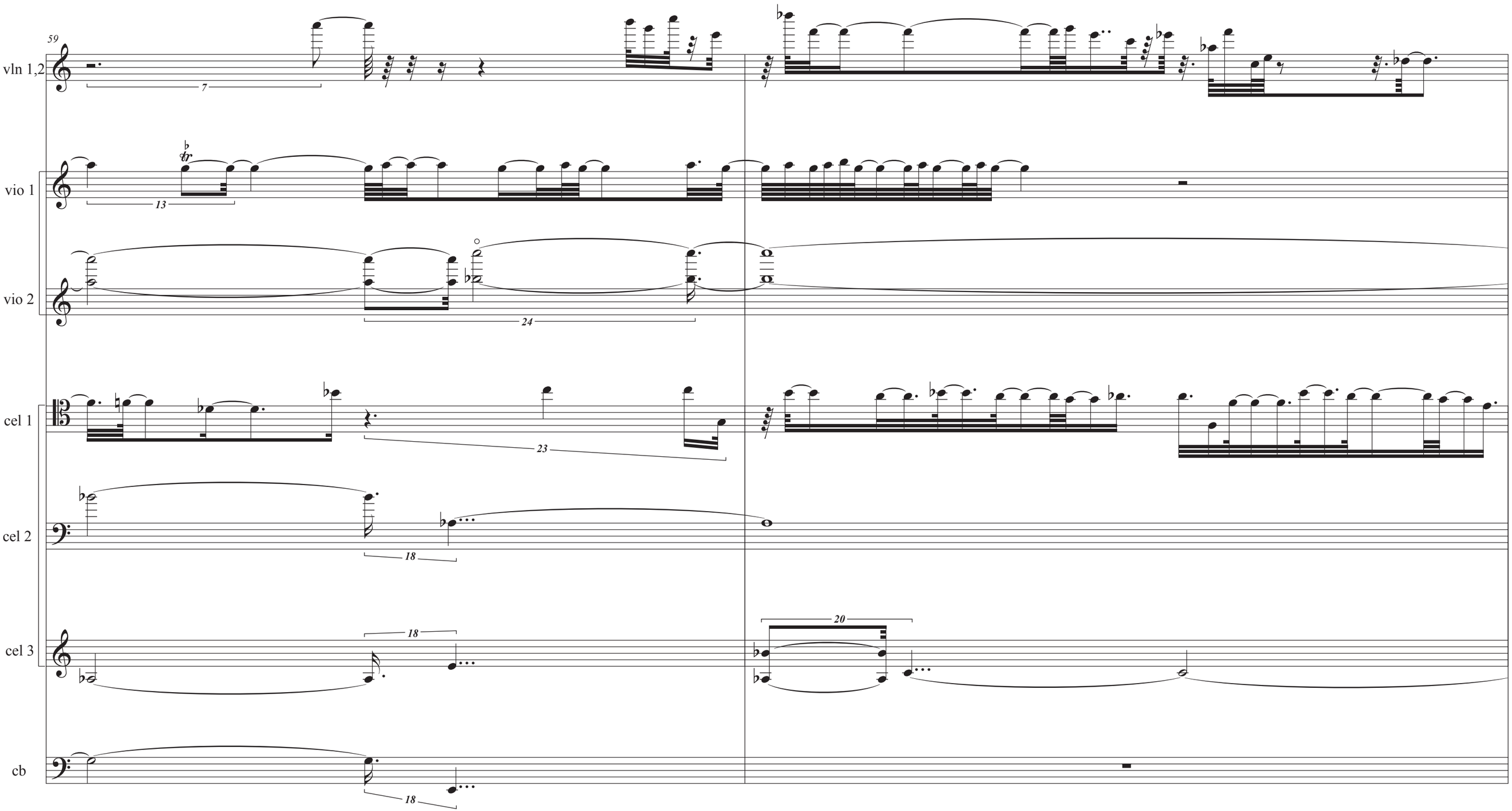
59
vln 1,2
7
vio 1
13
vio 2
24
cel 1
23
cel 2
18
cel 3
18
20
cb
18

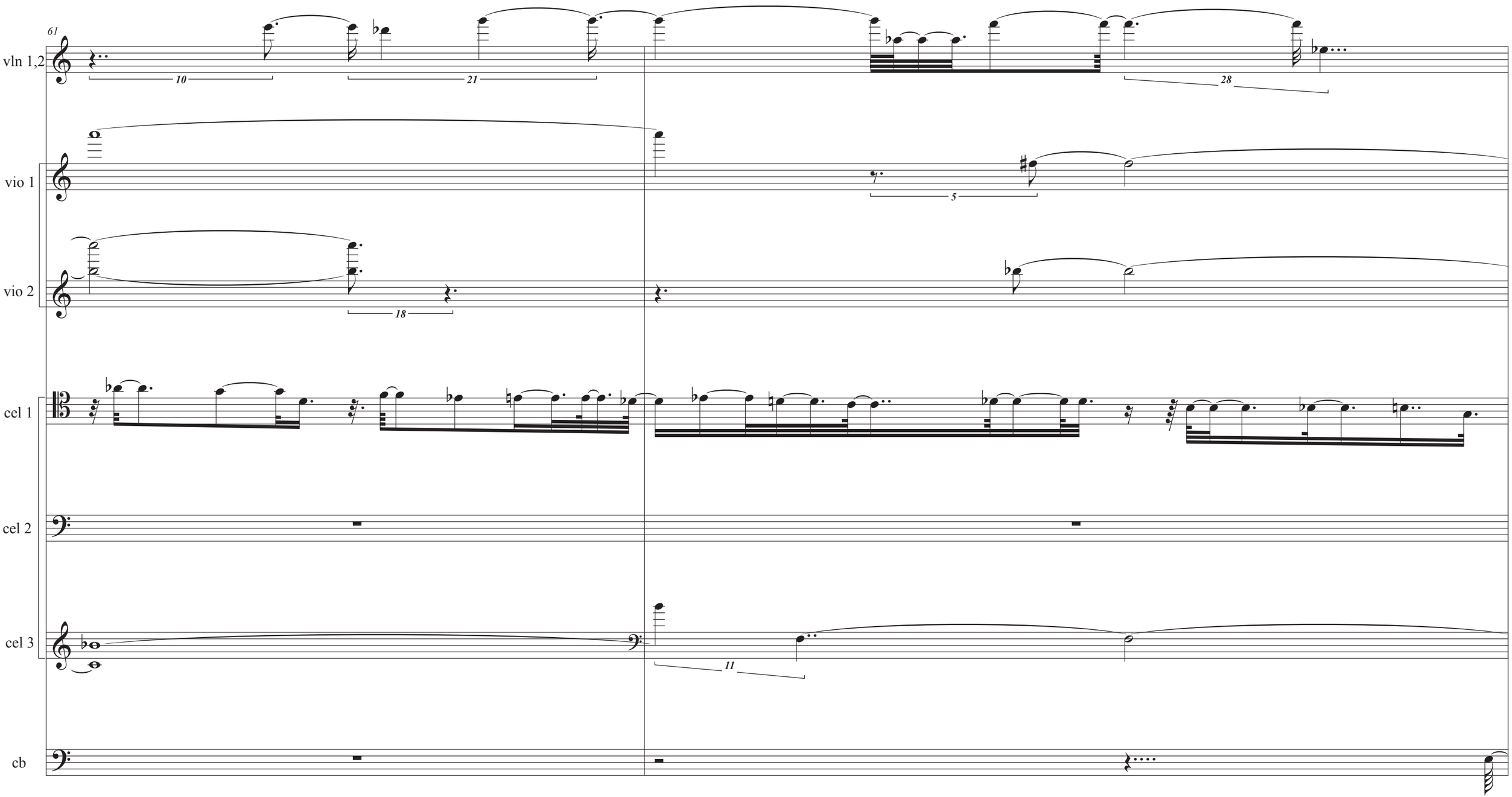
61
vln 1,2
10
21
28
vio 1
5
vio 2
18
cel 1
cel 2
cel 3
11
cb

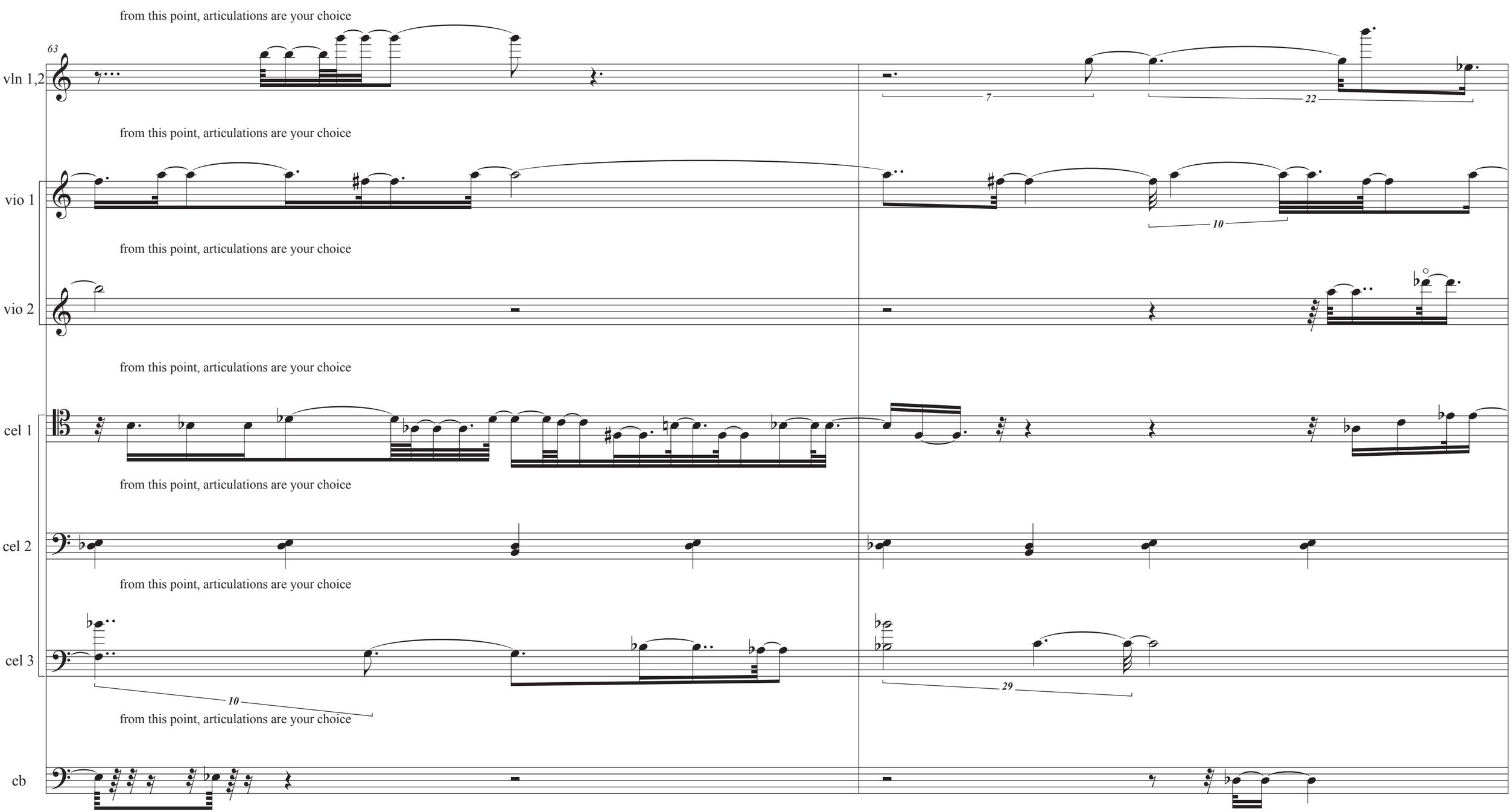
63
vln 1,2
from this point, articulations are your choice
7
22
vio 1
from this point, articulations are your choice
10
vio 2
from this point, articulations are your choice
cel 1
from this point, articulations are your choice
cel 2
from this point, articulations are your choice
cel 3
10
29
from this point, articulations are your choice
cb

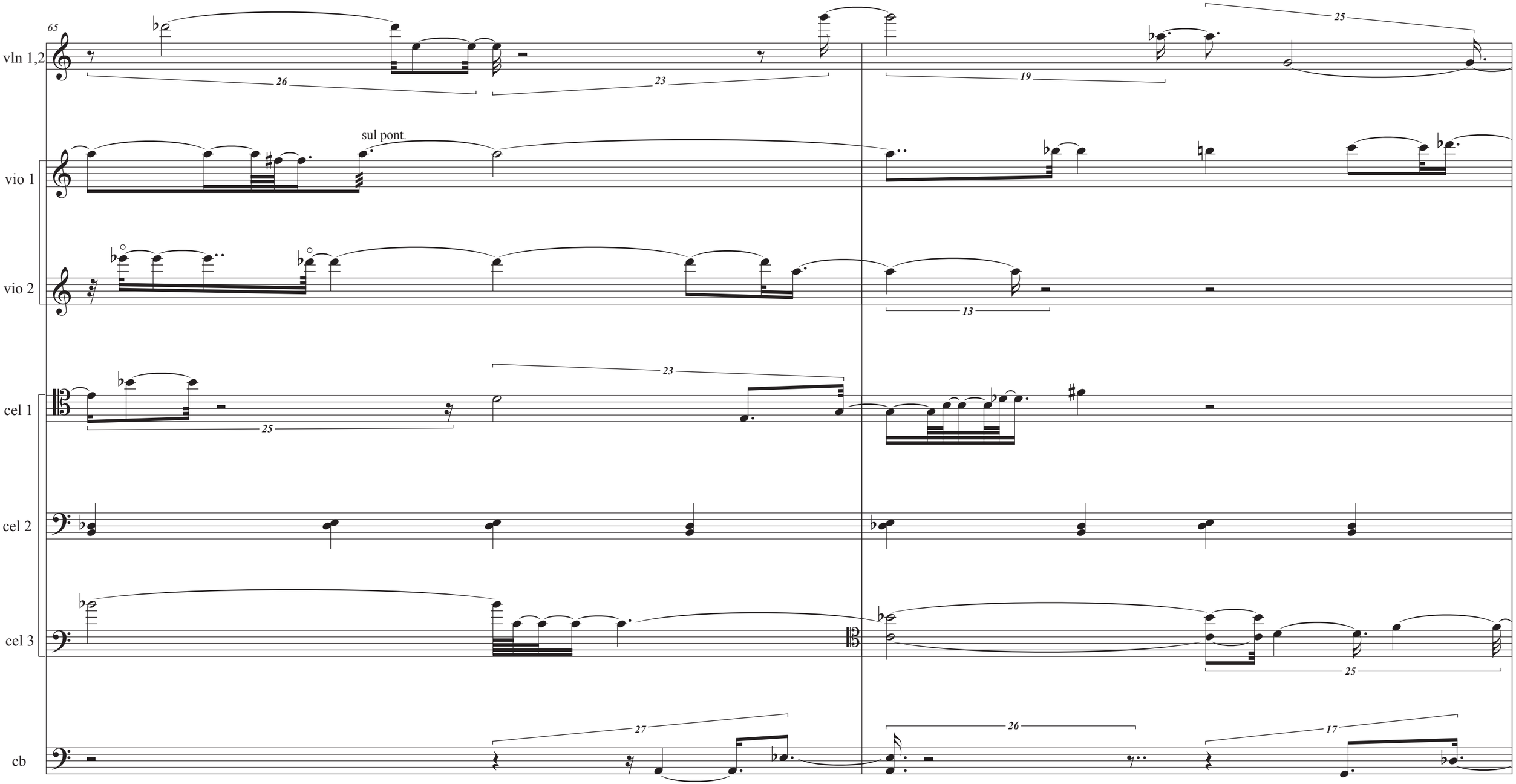
65
vln 1,2
vio 1
sul pont.
vio 2
cel 1
cel 2
cel 3
cb

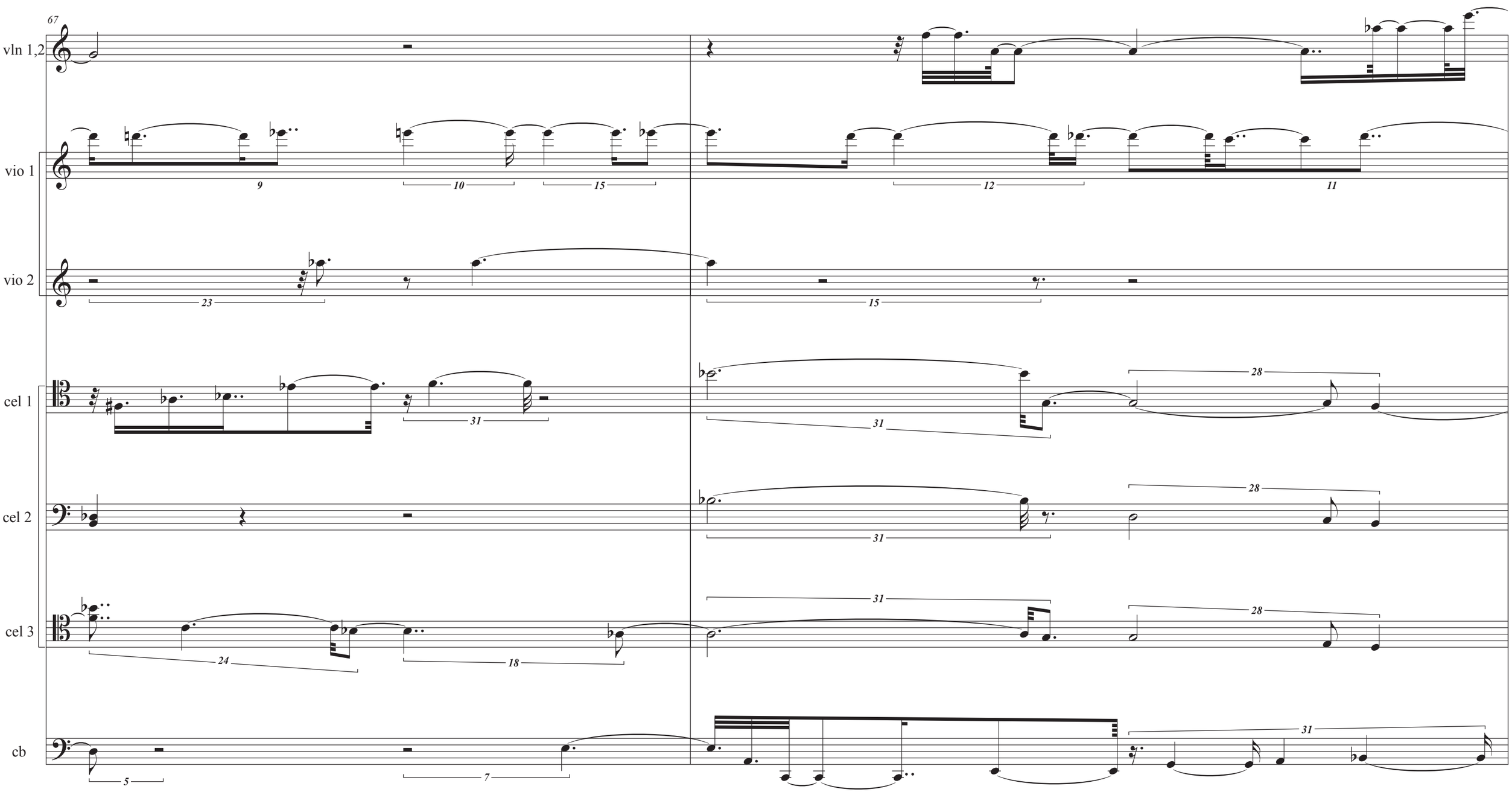
67
vln 1,2
vio 1
vio 2
cel 1
cel 2
cel 3
cb

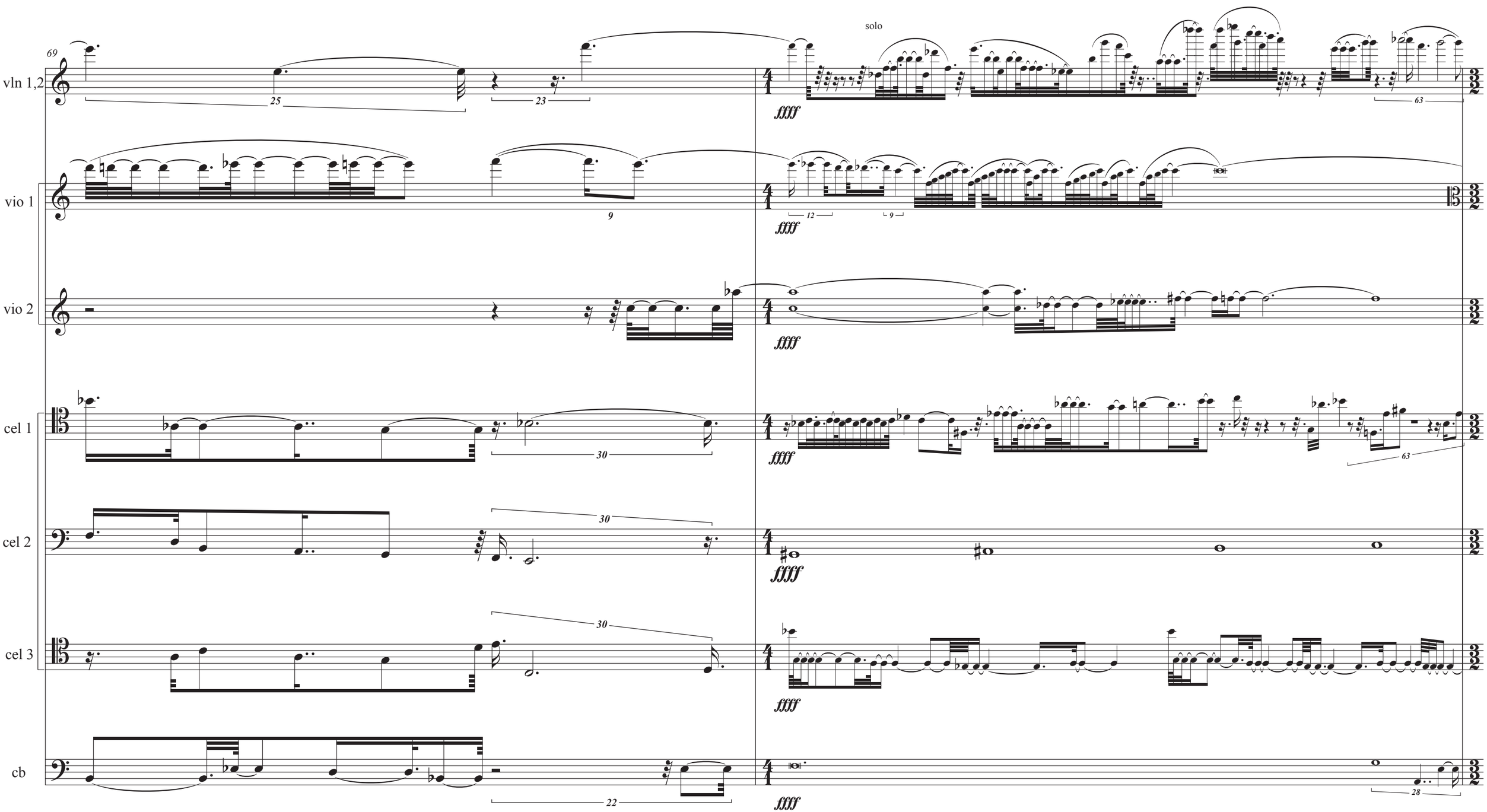
69
solo
vln 1,2
vio 1
vio 2
cel 1
cel 2
cel 3
cb
ffff
25
23
9
12
30
63
22
28

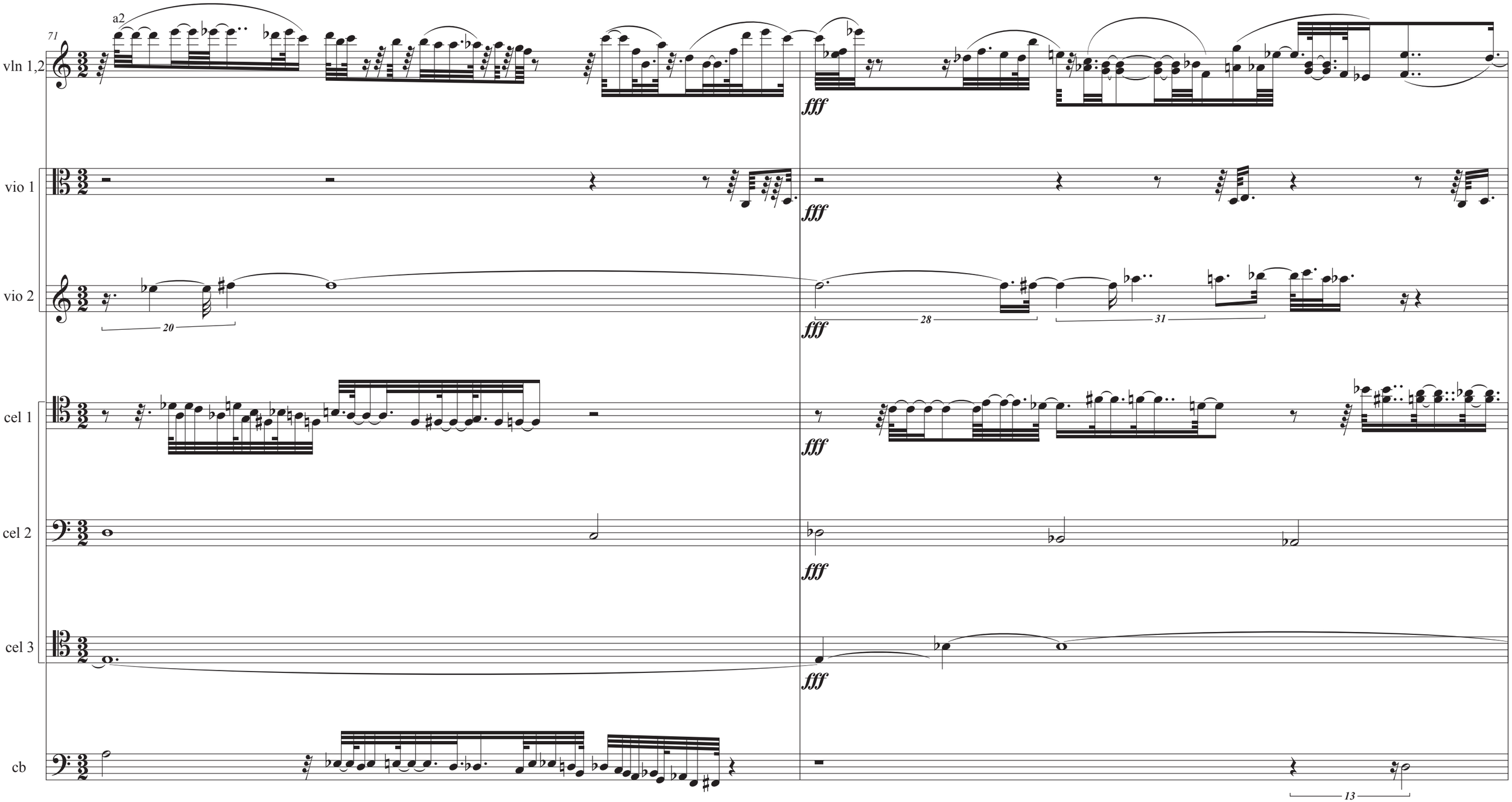
71
a2
vln 1,2
vio 1
vio 2
cel 1
cel 2
cel 3
cb
fff
20
28
31
13

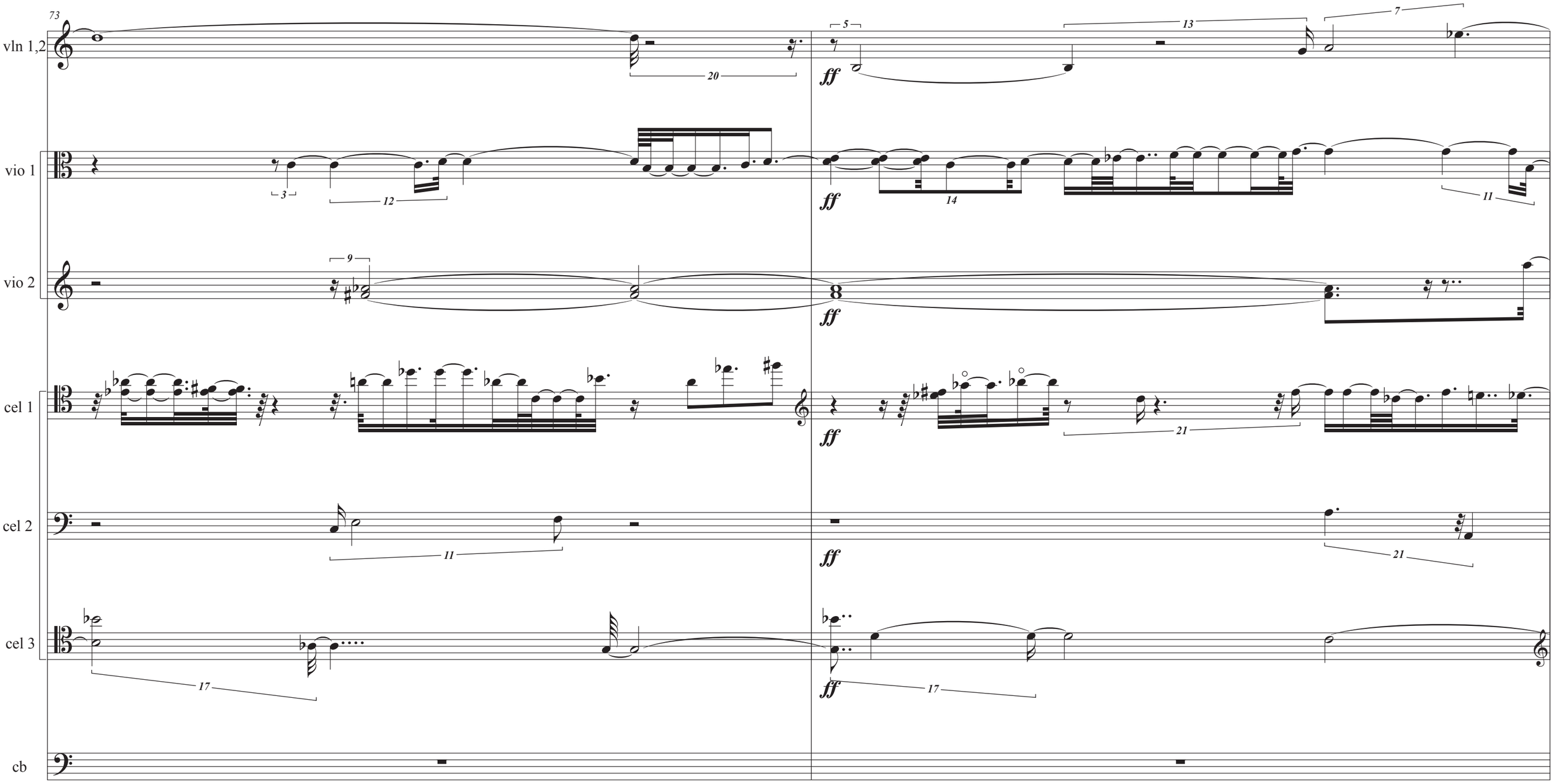
73
vln 1,2
vio 1
vio 2
cel 1
cel 2
cel 3
cb
ff

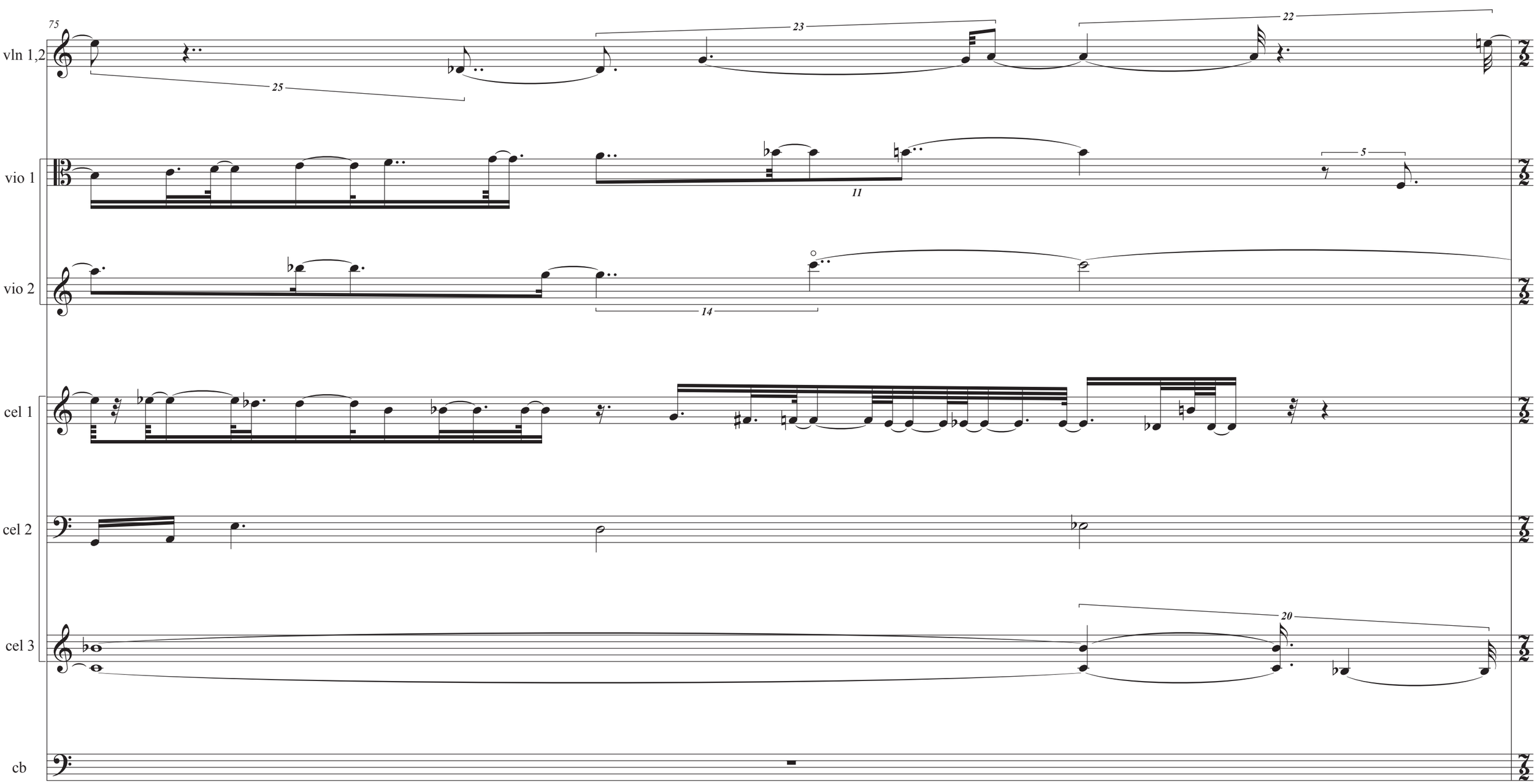
75
vln 1,2
25
23
22
vio 1
11
5
vio 2
14
cel 1
cel 2
cel 3
20
cb

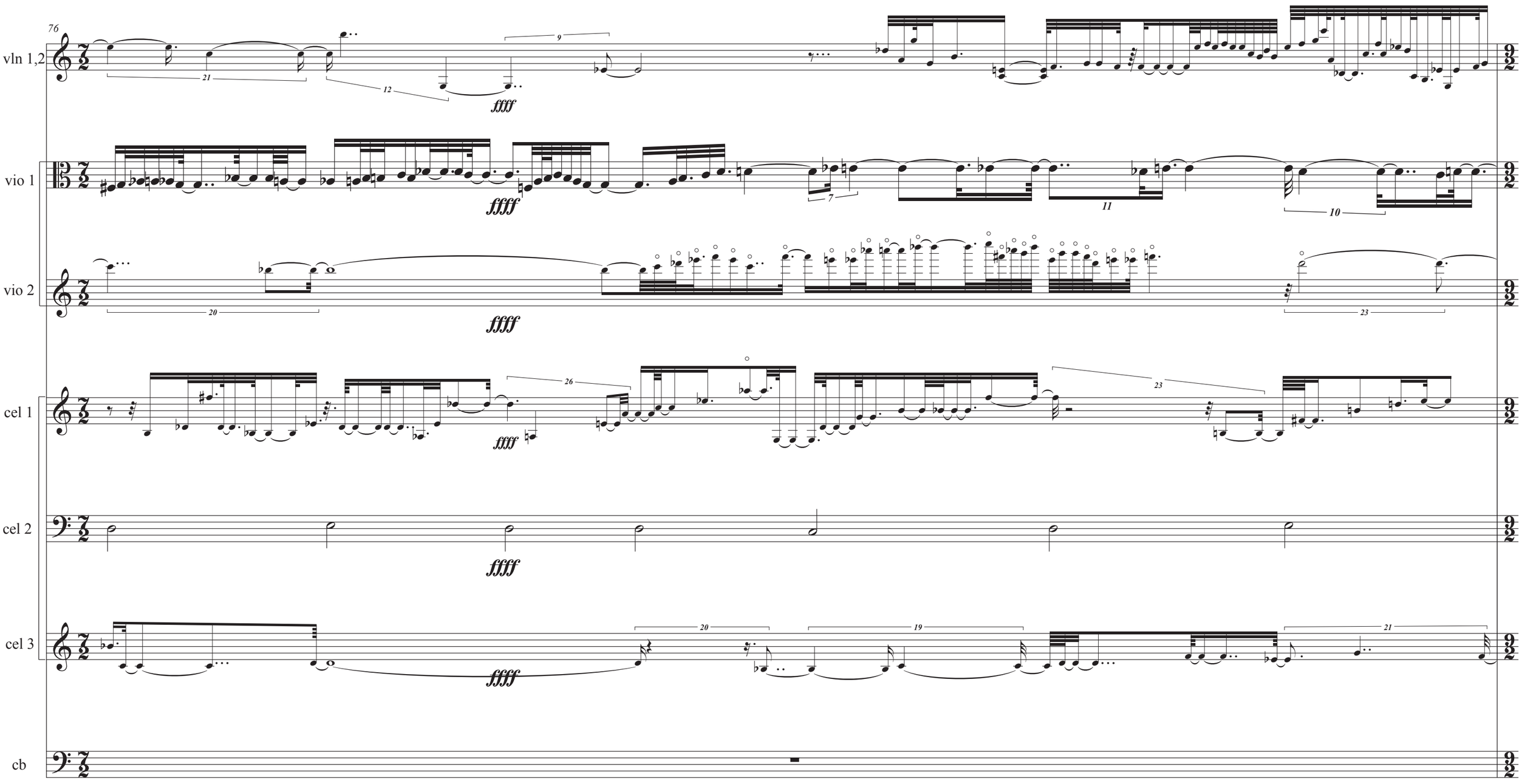
76
vln 1,2
vio 1
vio 2
cel 1
cel 2
cel 3
cb
ffff

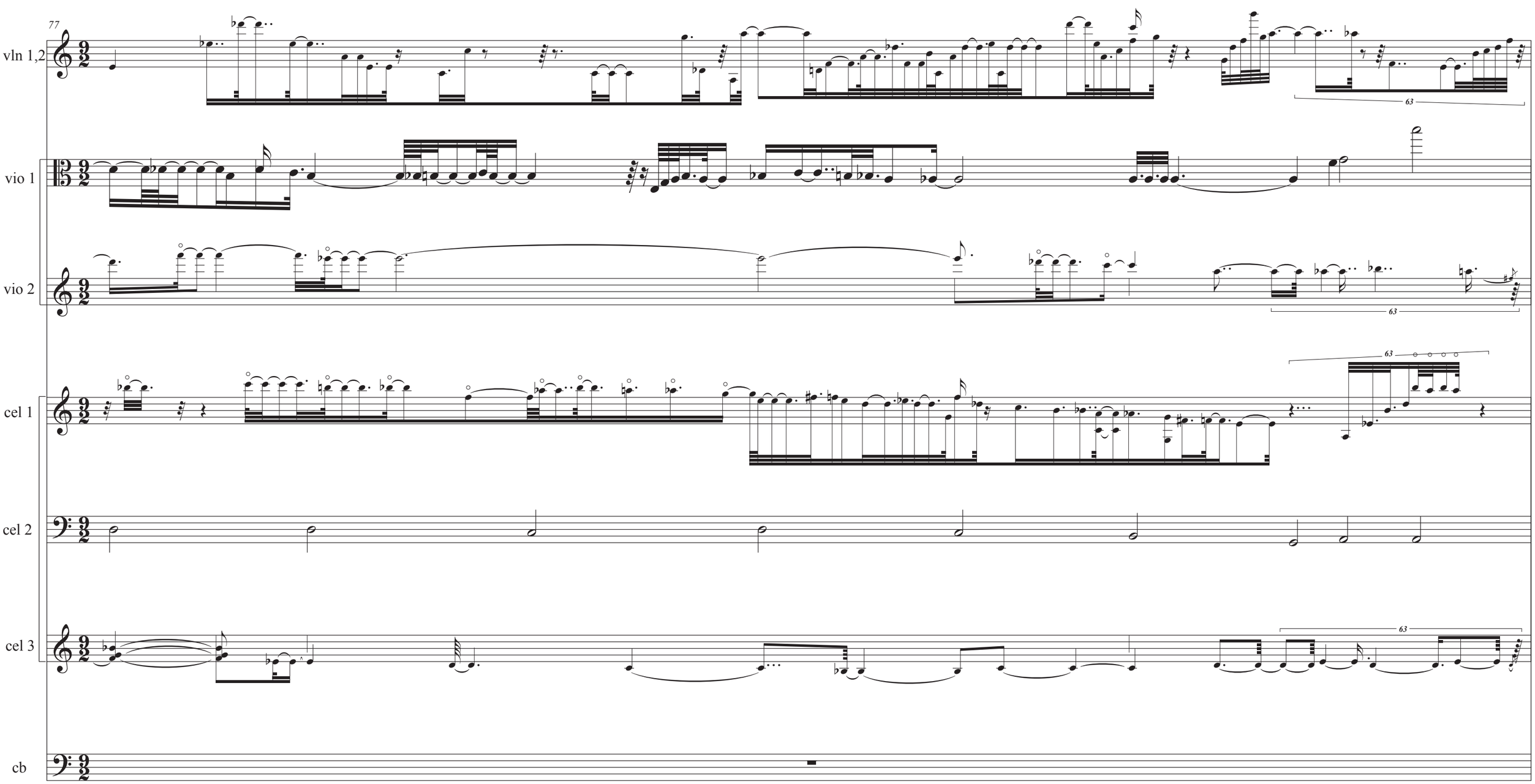
77
vln 1,2
vio 1
vio 2
cel 1
cel 2
cel 3
cb
63

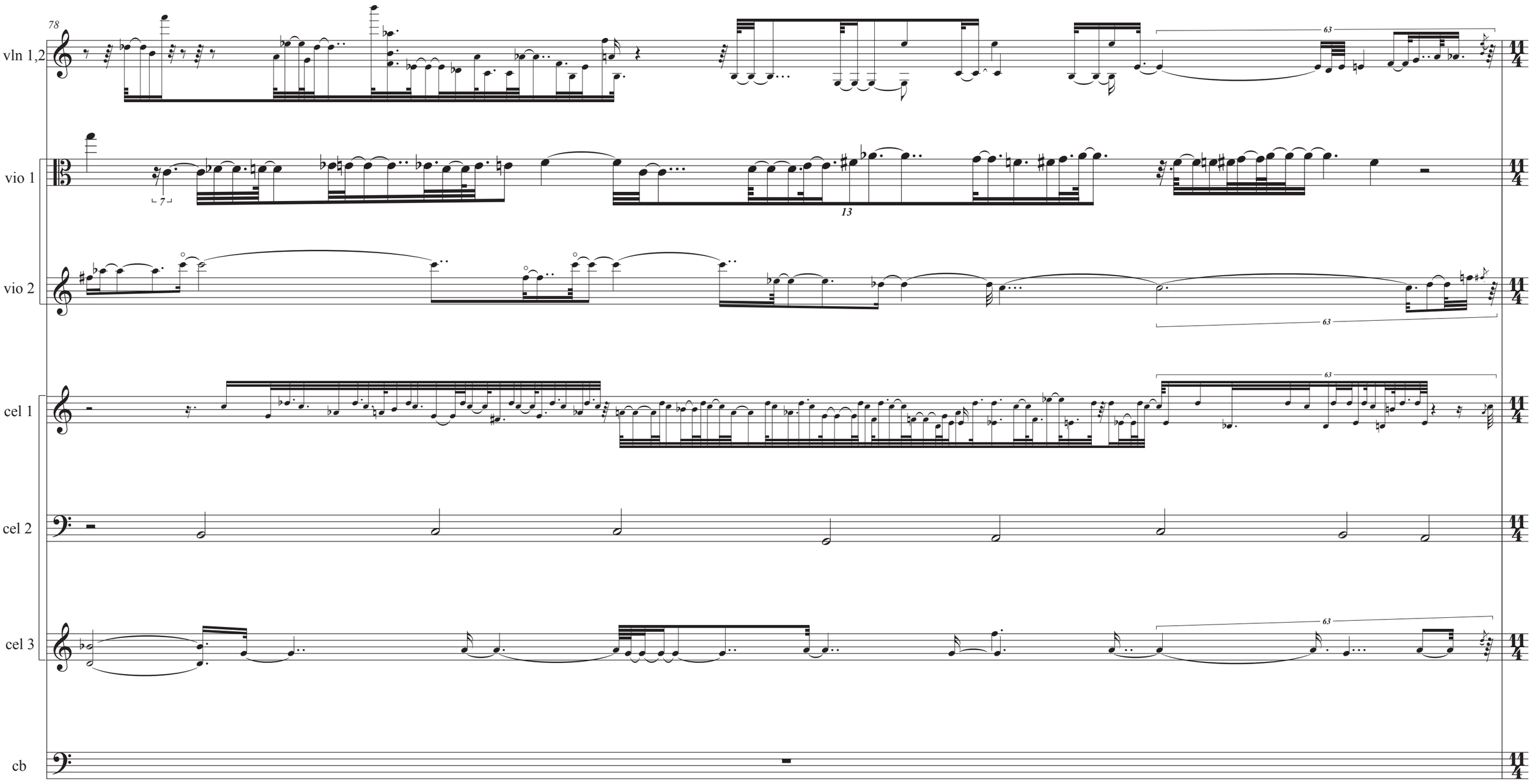
78
vln 1,2
vio 1
vio 2
cel 1
cel 2
cel 3
cb
7
13
63

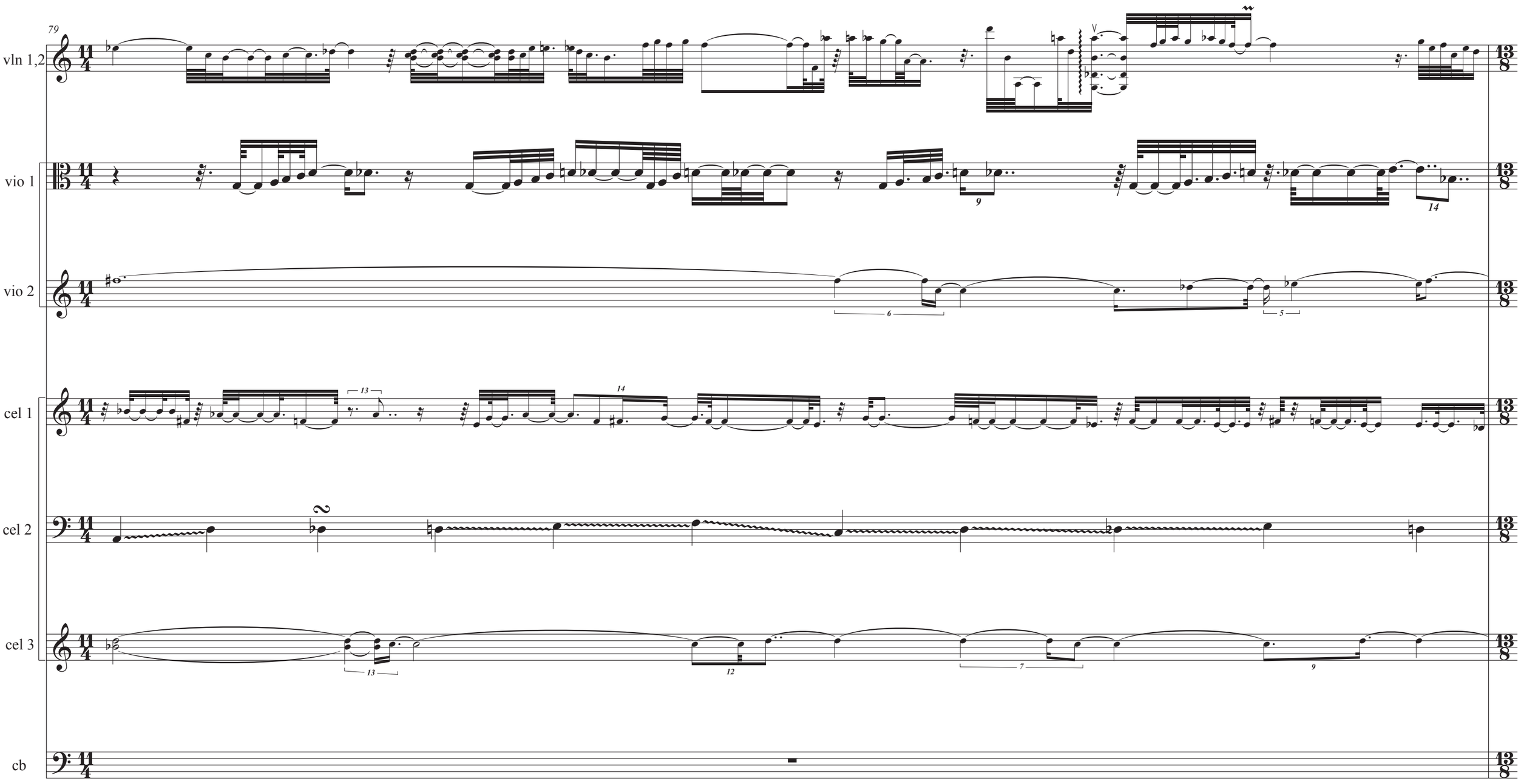
79
vln 1,2
vio 1
vio 2
cel 1
cel 2
cel 3
cb

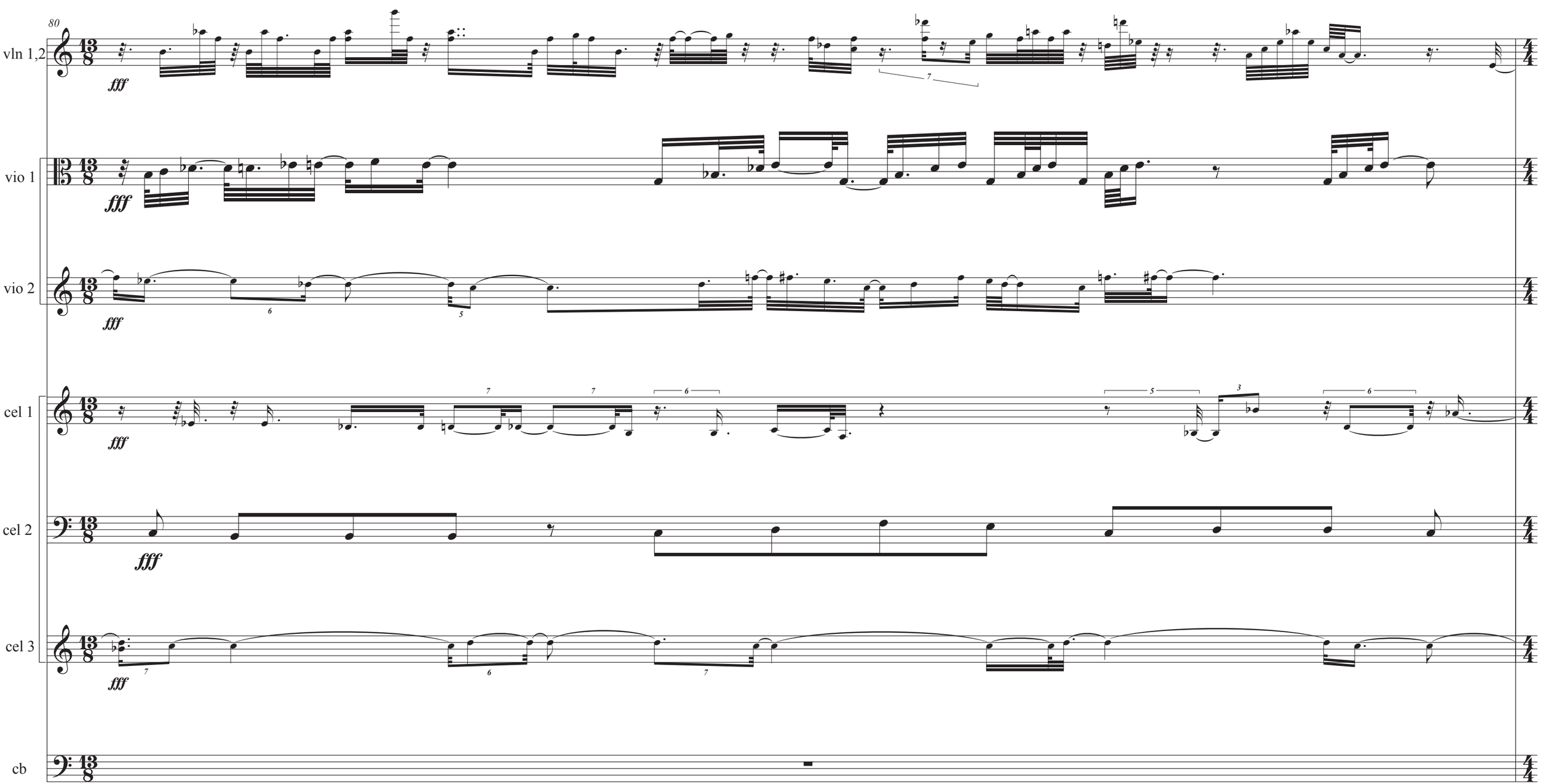
80
vln 1,2
vio 1
vio 2
cel 1
cel 2
cel 3
cb
fff

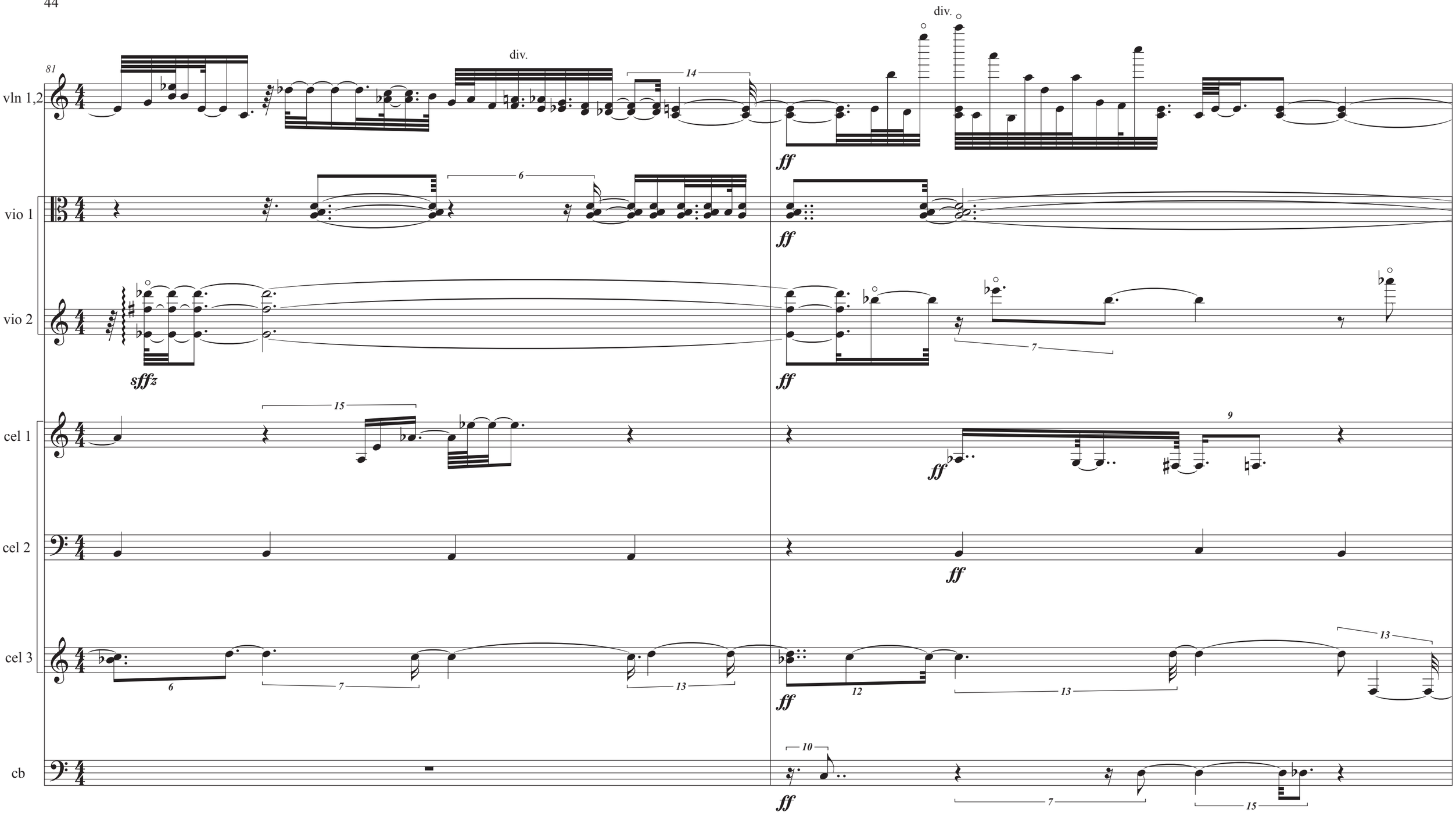
81
vln 1,2
div.
div.
14
ff
vio 1
6
ff
vio 2
sffz
ff
7
cel 1
15
ff
9
cel 2
ff
cel 3
6
7
13
ff
12
13
13
cb
10
ff
7
15

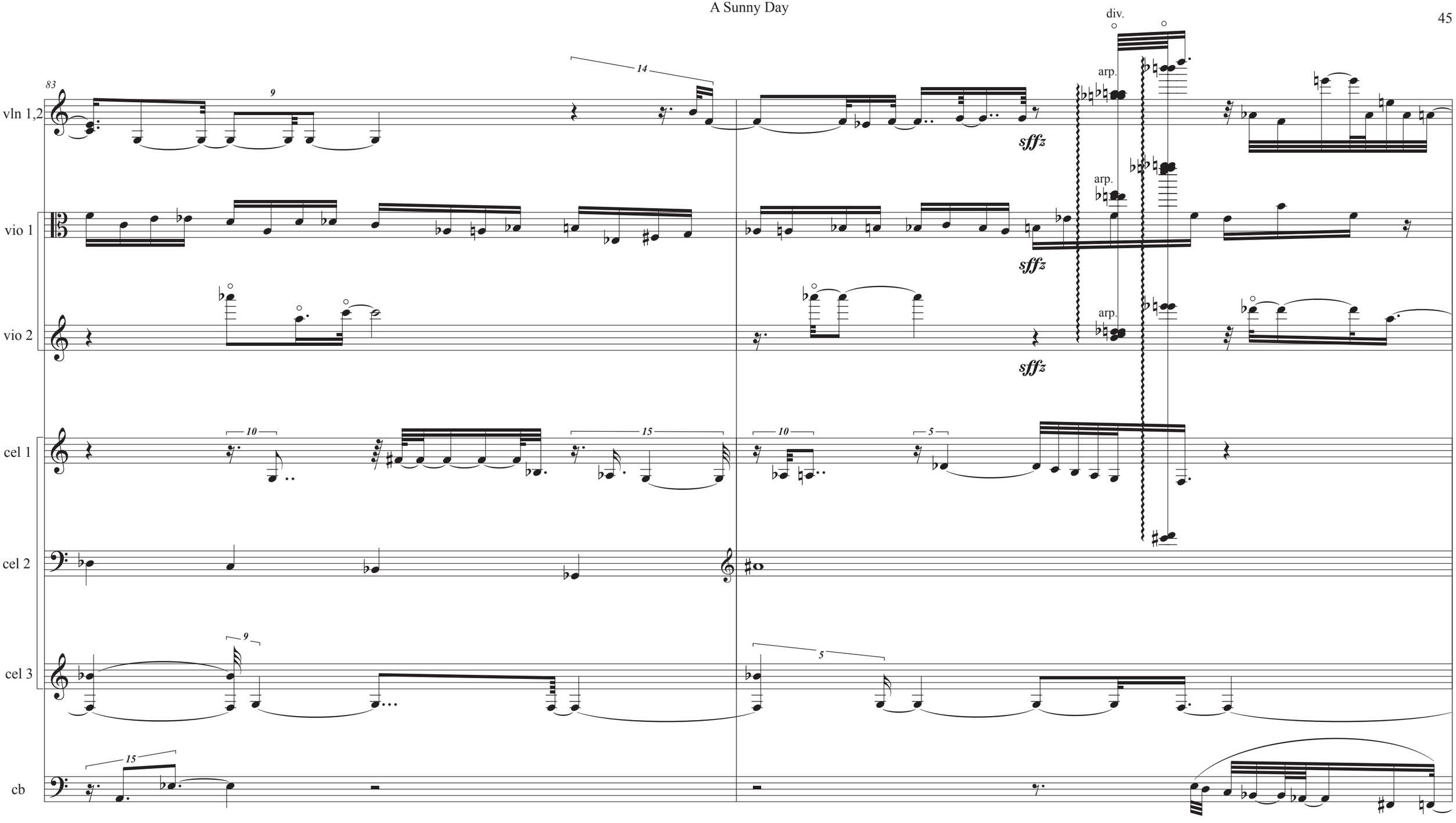
83
vln 1,2
vio 1
vio 2
cel 1
cel 2
cel 3
cb
div.
arp.
sffz

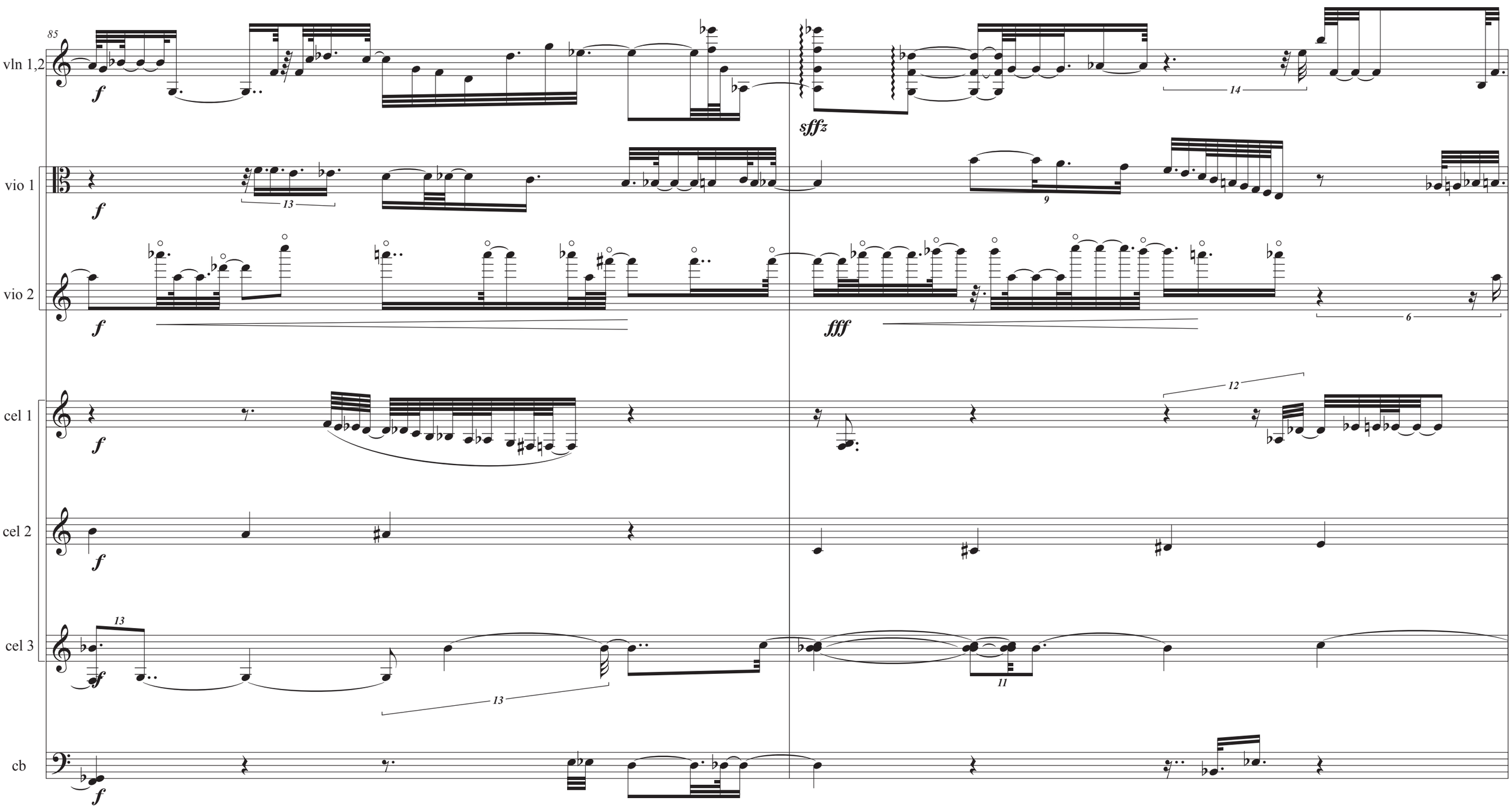
85
vln 1,2
vio 1
vio 2
cel 1
cel 2
cel 3
cb
f
sffz
fff
13
9
14
6
12
11

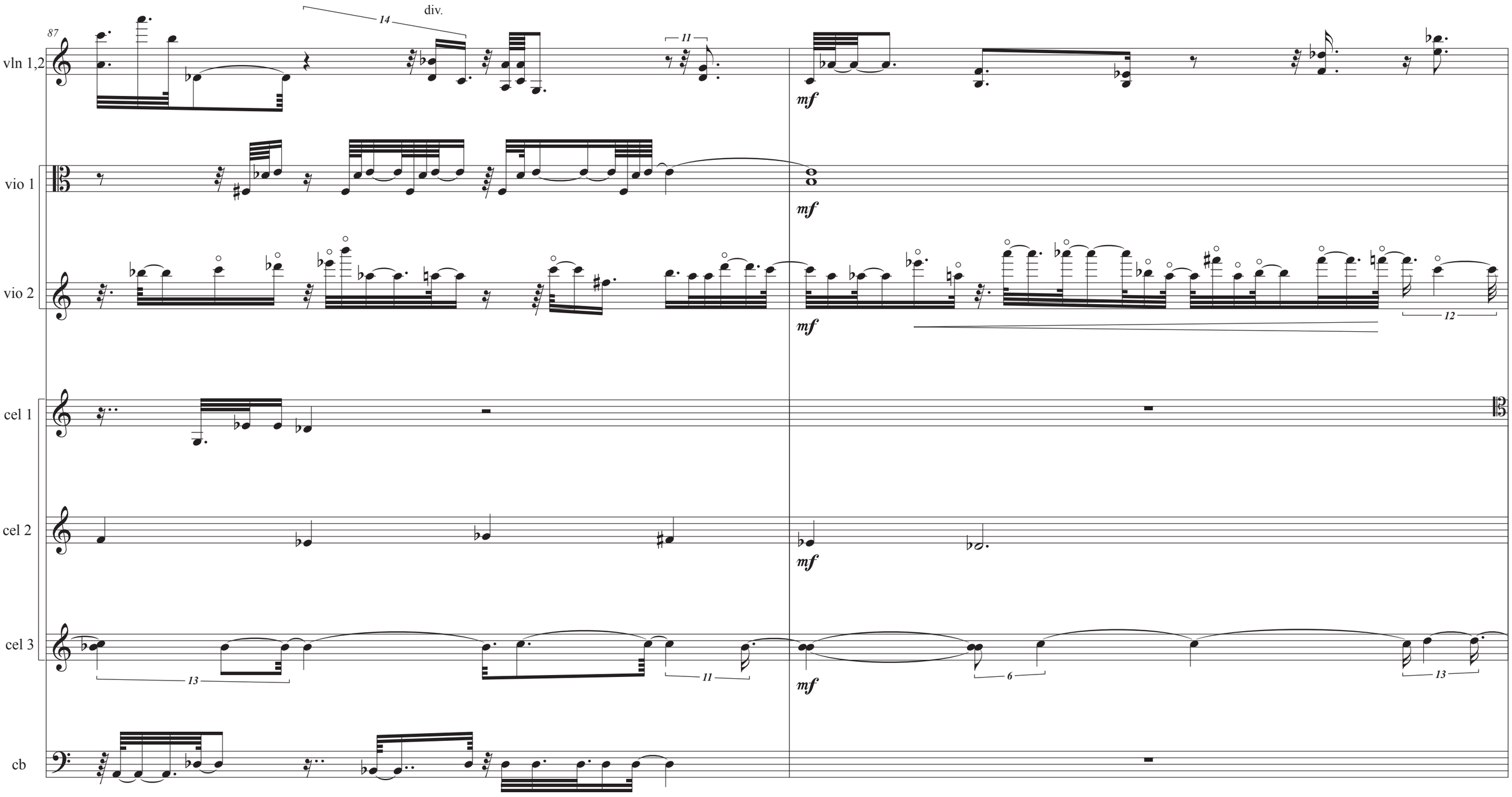
87
vln 1,2
div.
14
11
mf
vio 1
mf
vio 2
mf
12
cel 1
cel 2
mf
cel 3
13
11
mf
6
13
cb

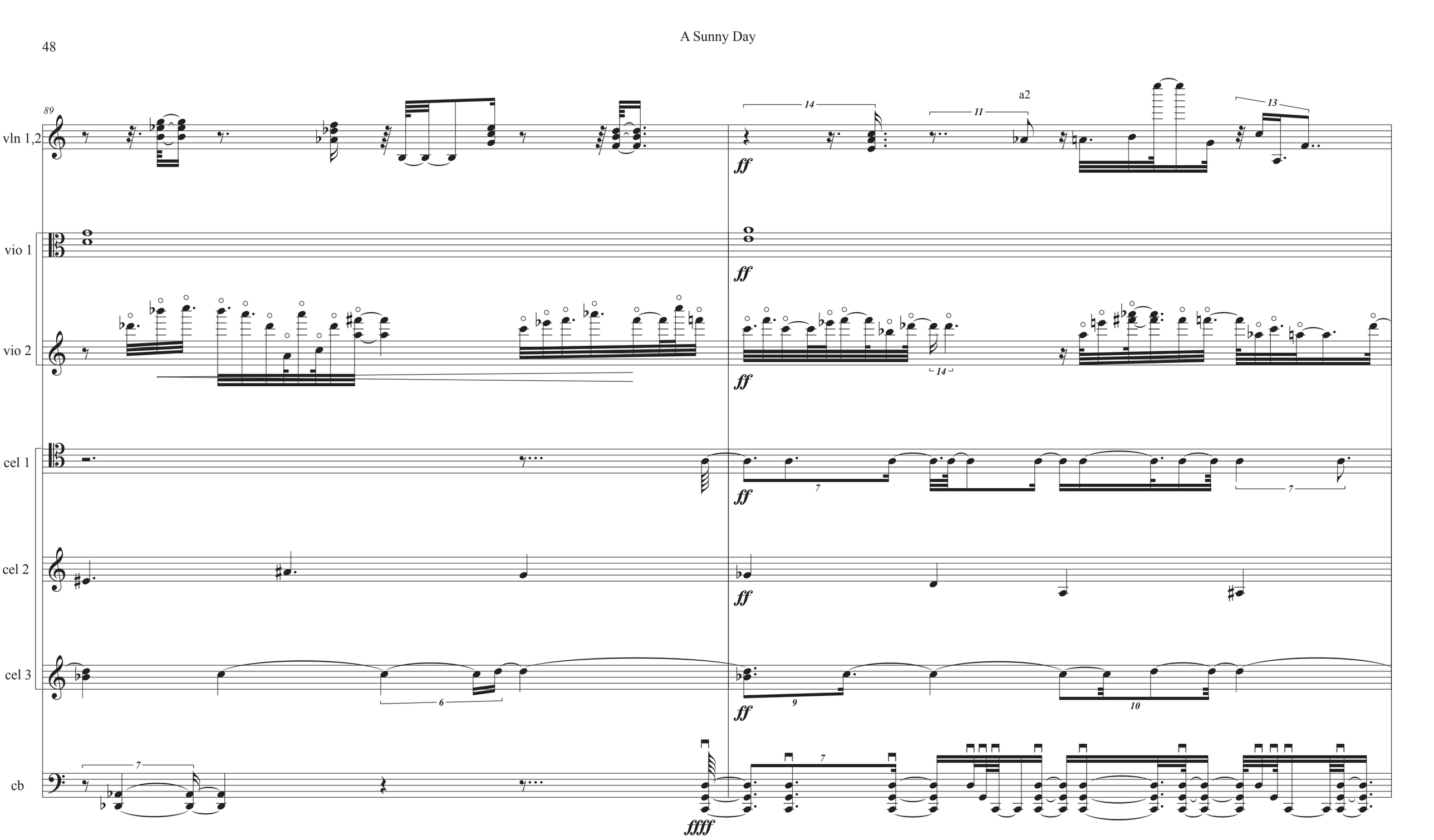
89
vln 1,2
vio 1
vio 2
cel 1
cel 2
cel 3
cb
ff
ffff
a2
14
11
13
7
6
9
10

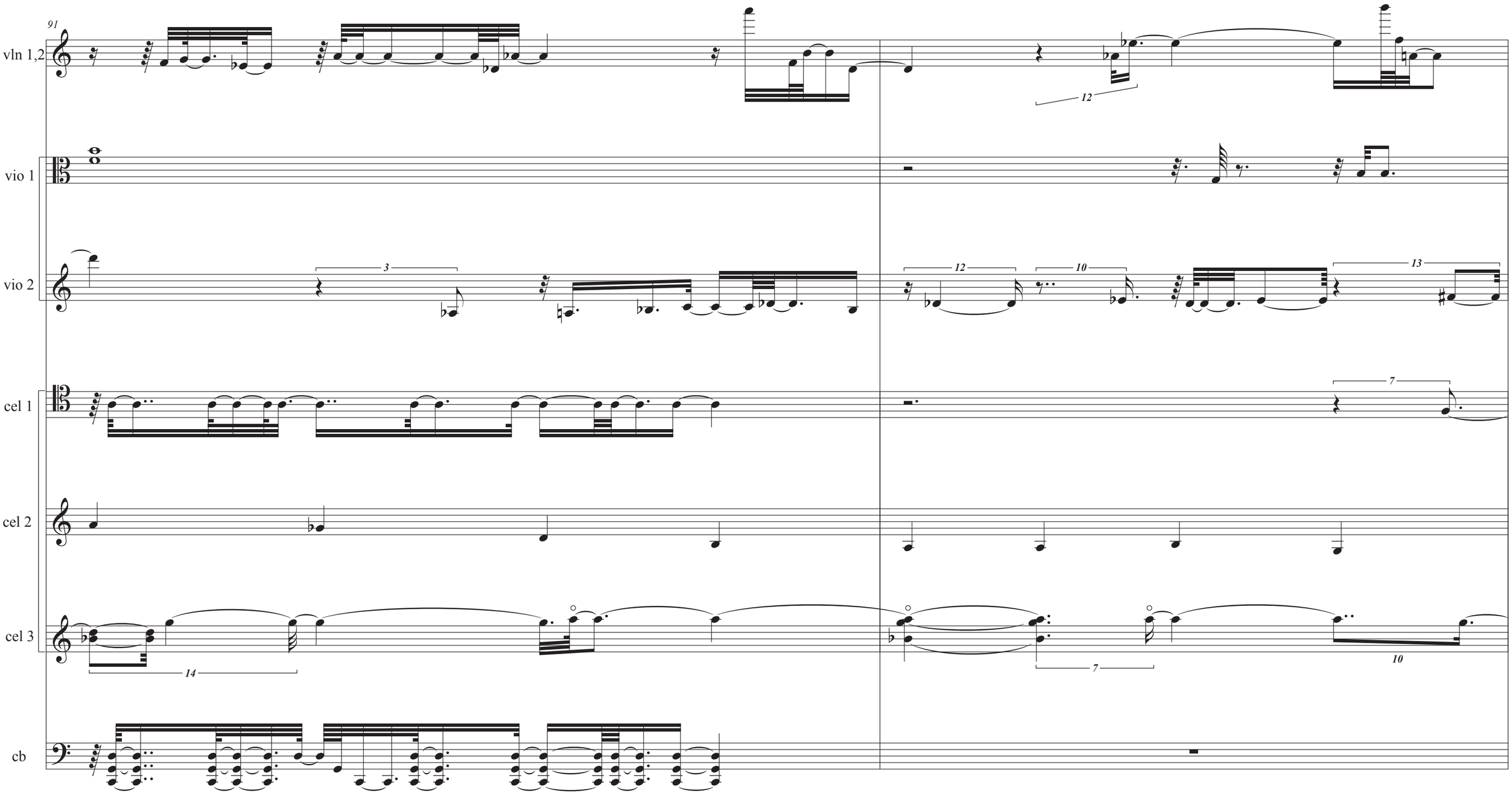
91
vln 1,2
vio 1
vio 2
cel 1
cel 2
cel 3
cb
3
12
10
13
7
14
7
10

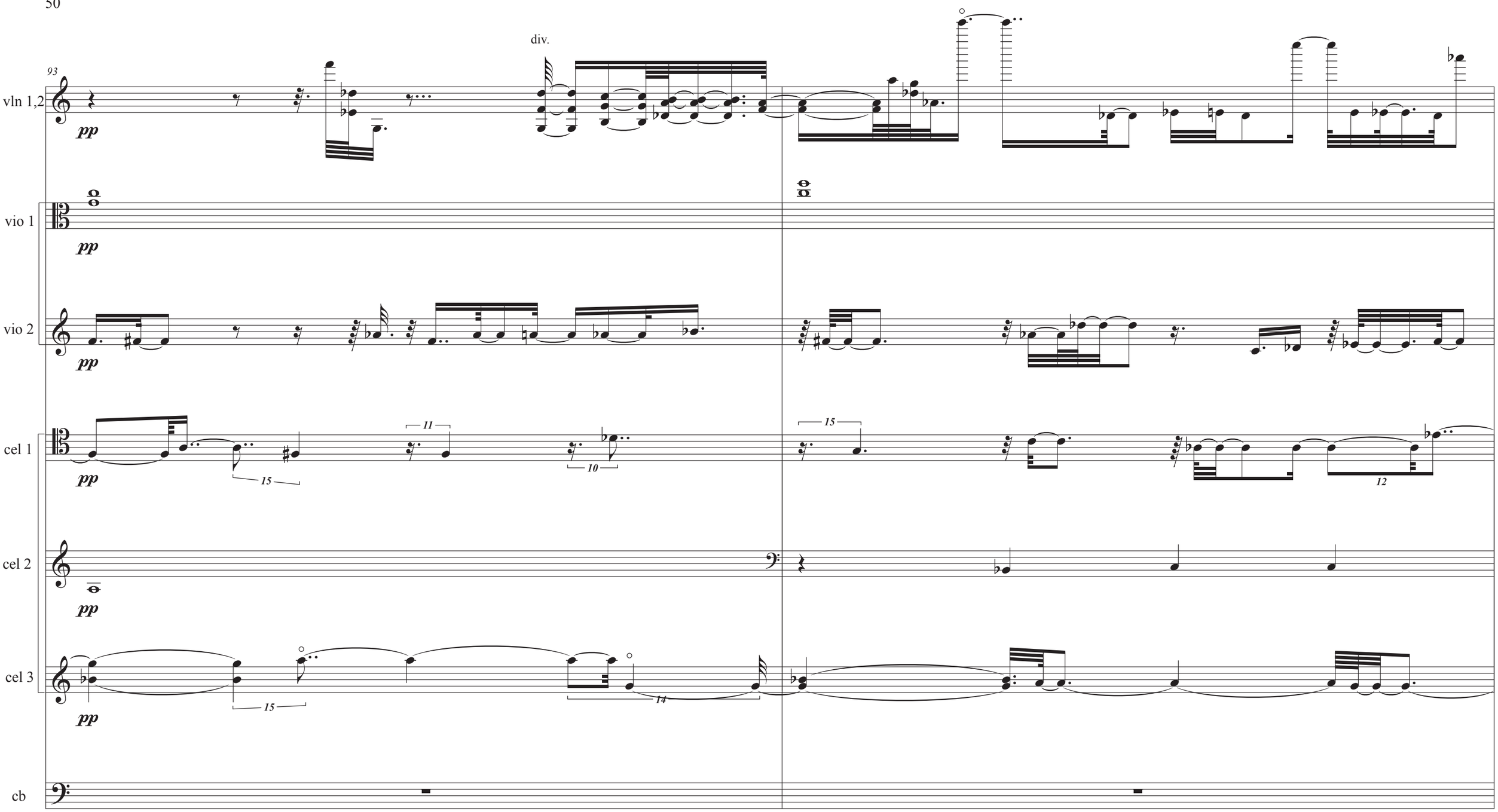
93
div.
vln 1,2
pp
vio 1
pp
vio 2
pp
cel 1
pp
15
11
10
15
12
cel 2
pp
cel 3
pp
15
14
cb

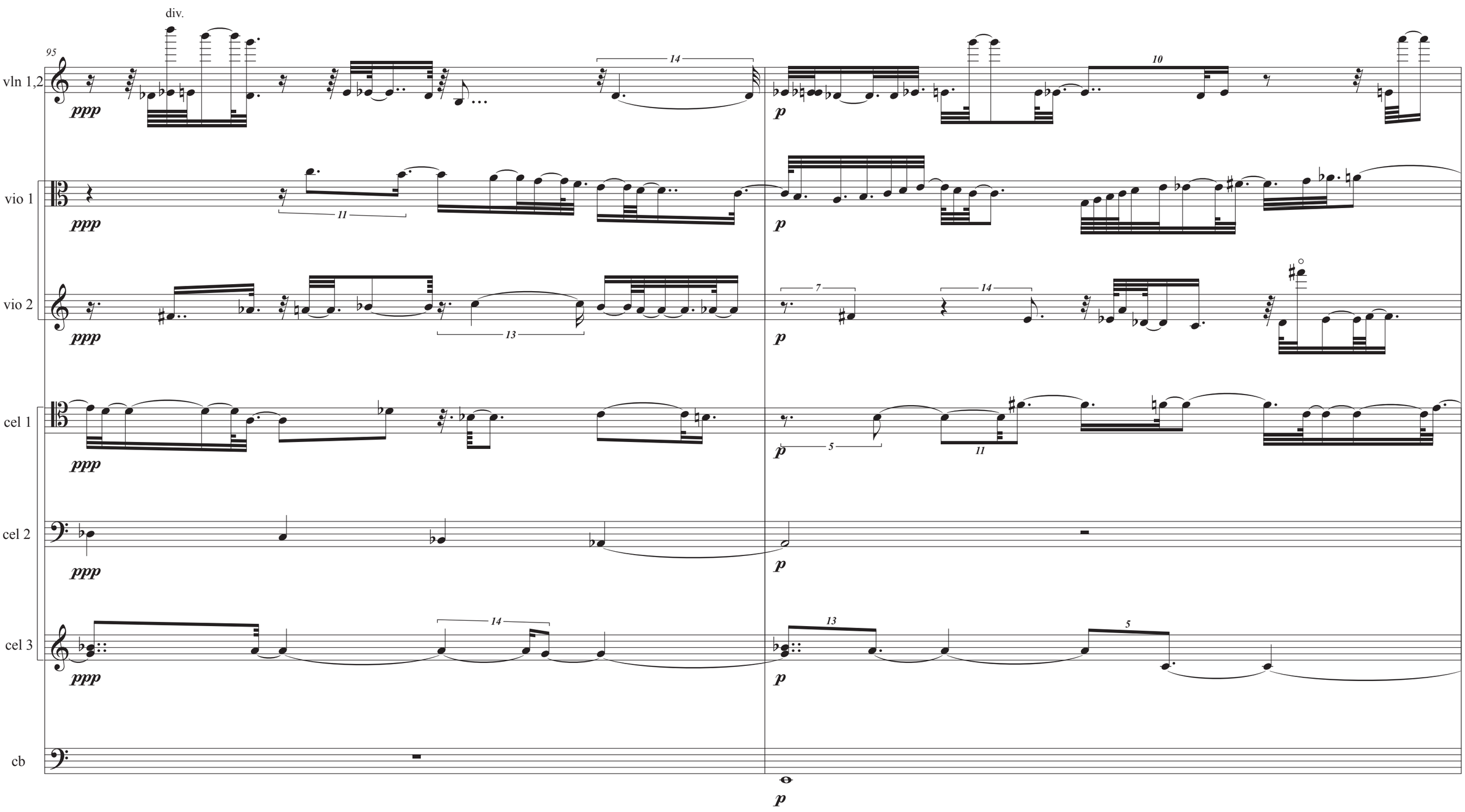
95
div.
vln 1,2
vio 1
vio 2
cel 1
cel 2
cel 3
cb
ppp
p

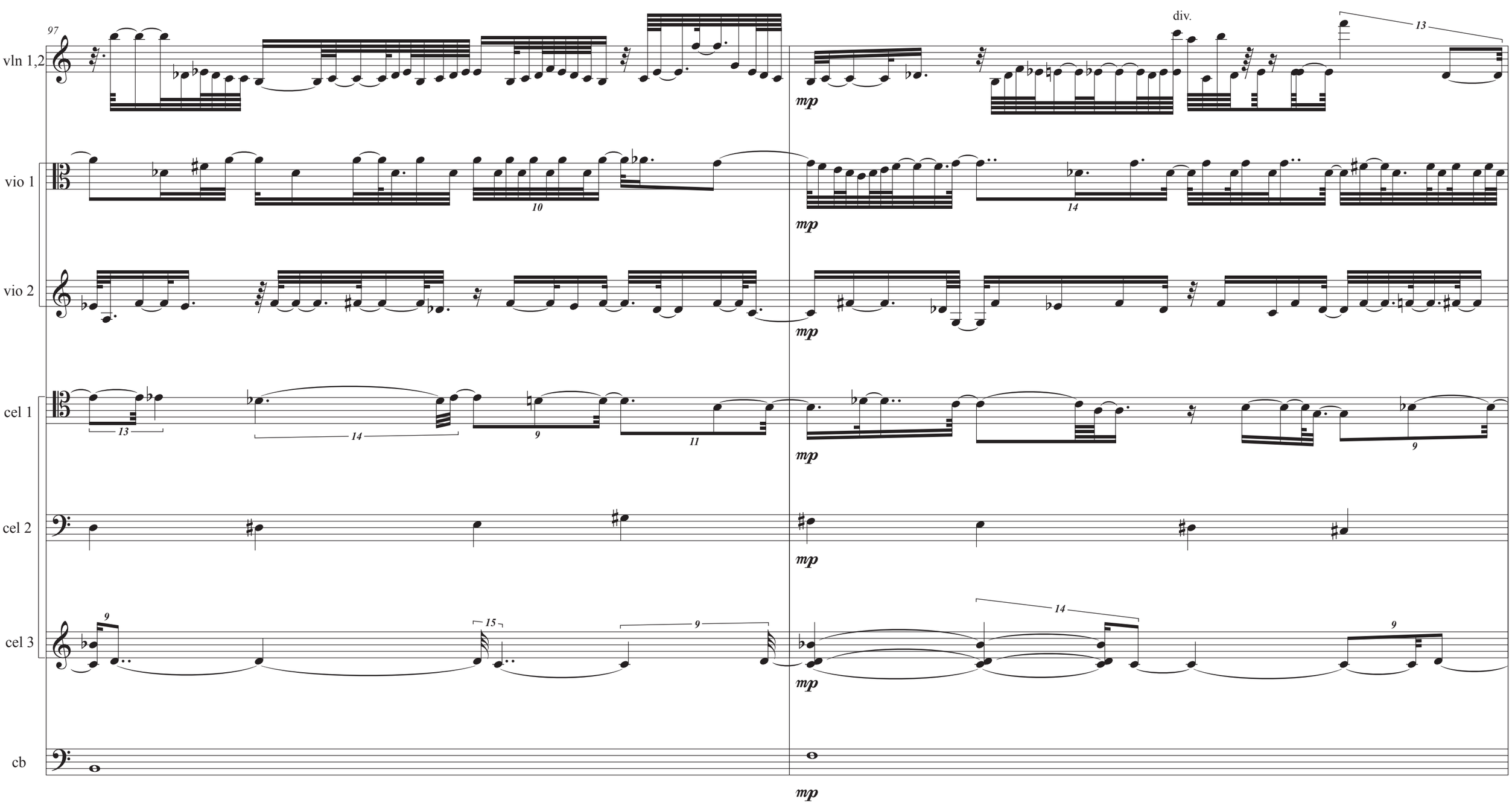
97
vln 1,2
div.
vio 1
vio 2
cel 1
cel 2
cel 3
cb
mp

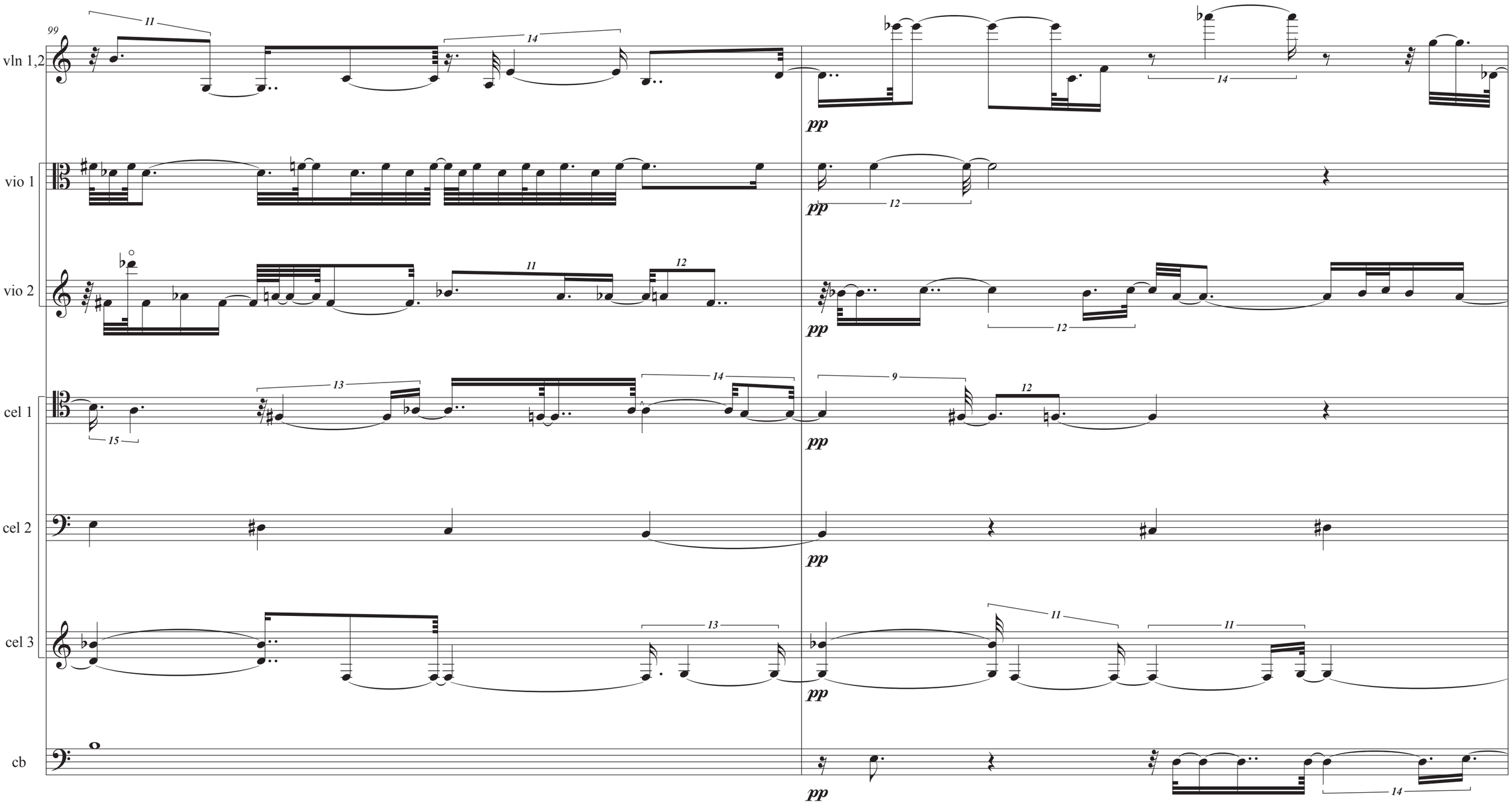
99
vln 1,2
vio 1
vio 2
cel 1
cel 2
cel 3
cb
pp

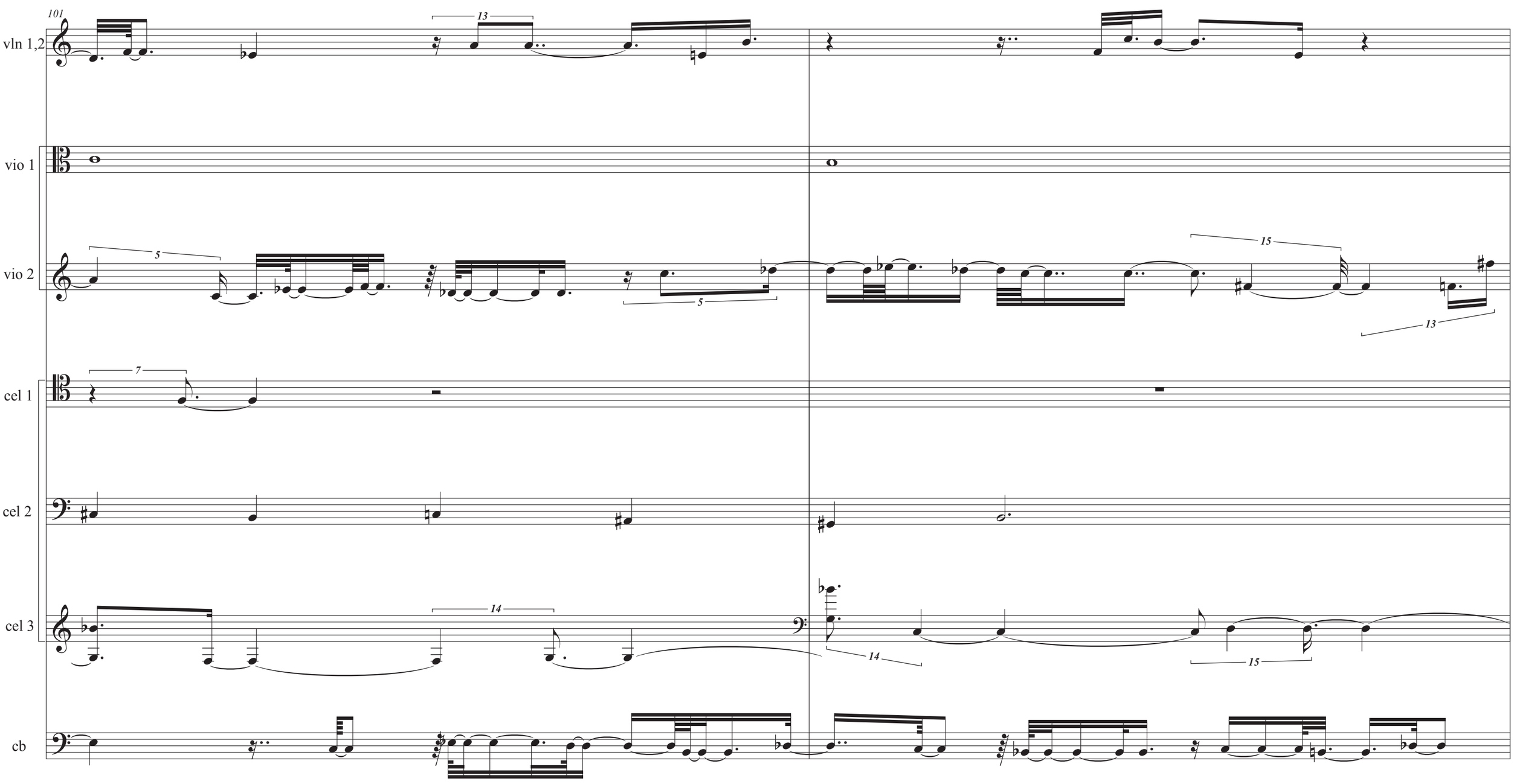
101
vln 1,2
vio 1
vio 2
cel 1
cel 2
cel 3
cb

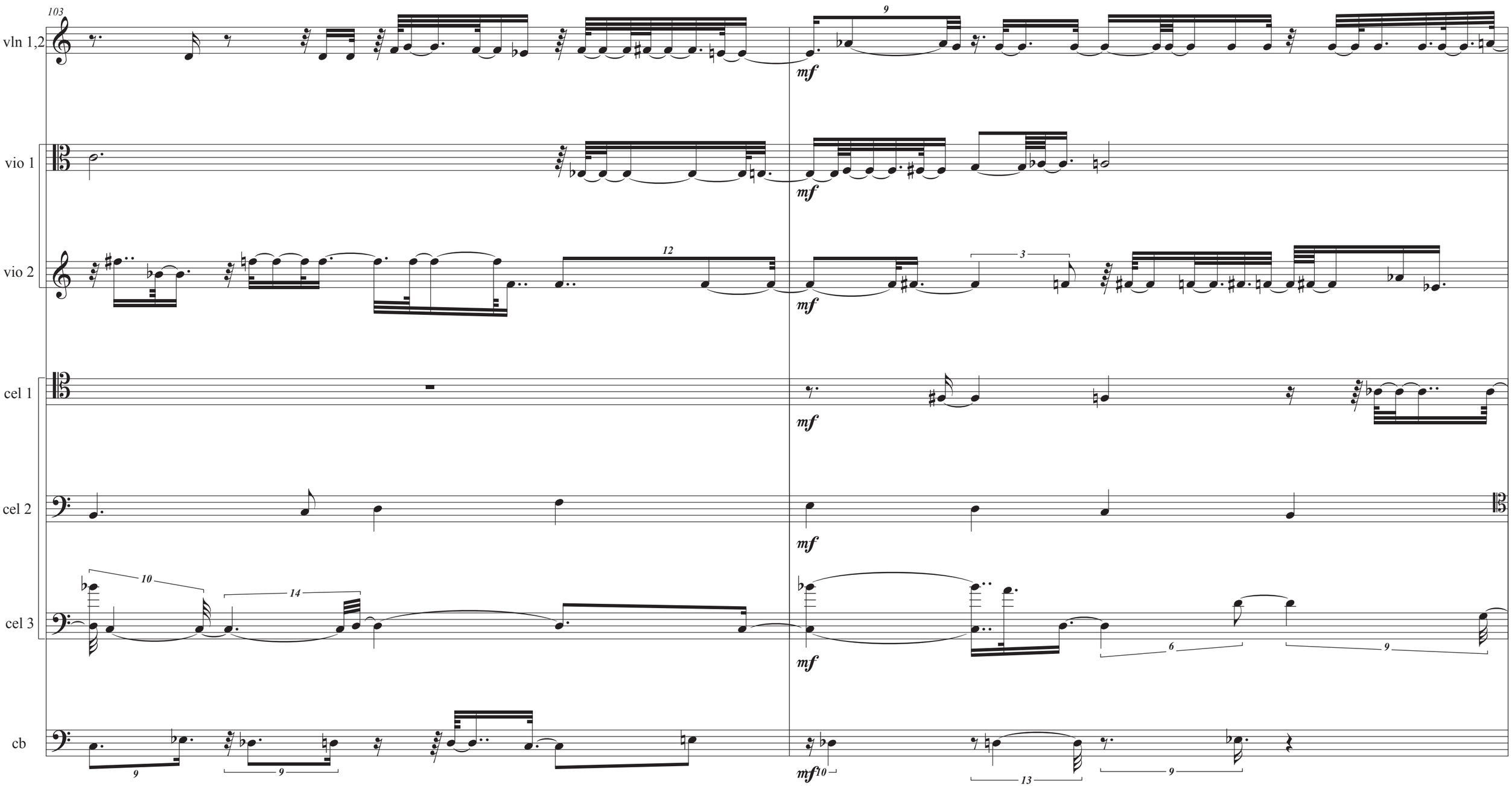
103
vln 1,2
vio 1
vio 2
cel 1
cel 2
cel 3
cb
mf

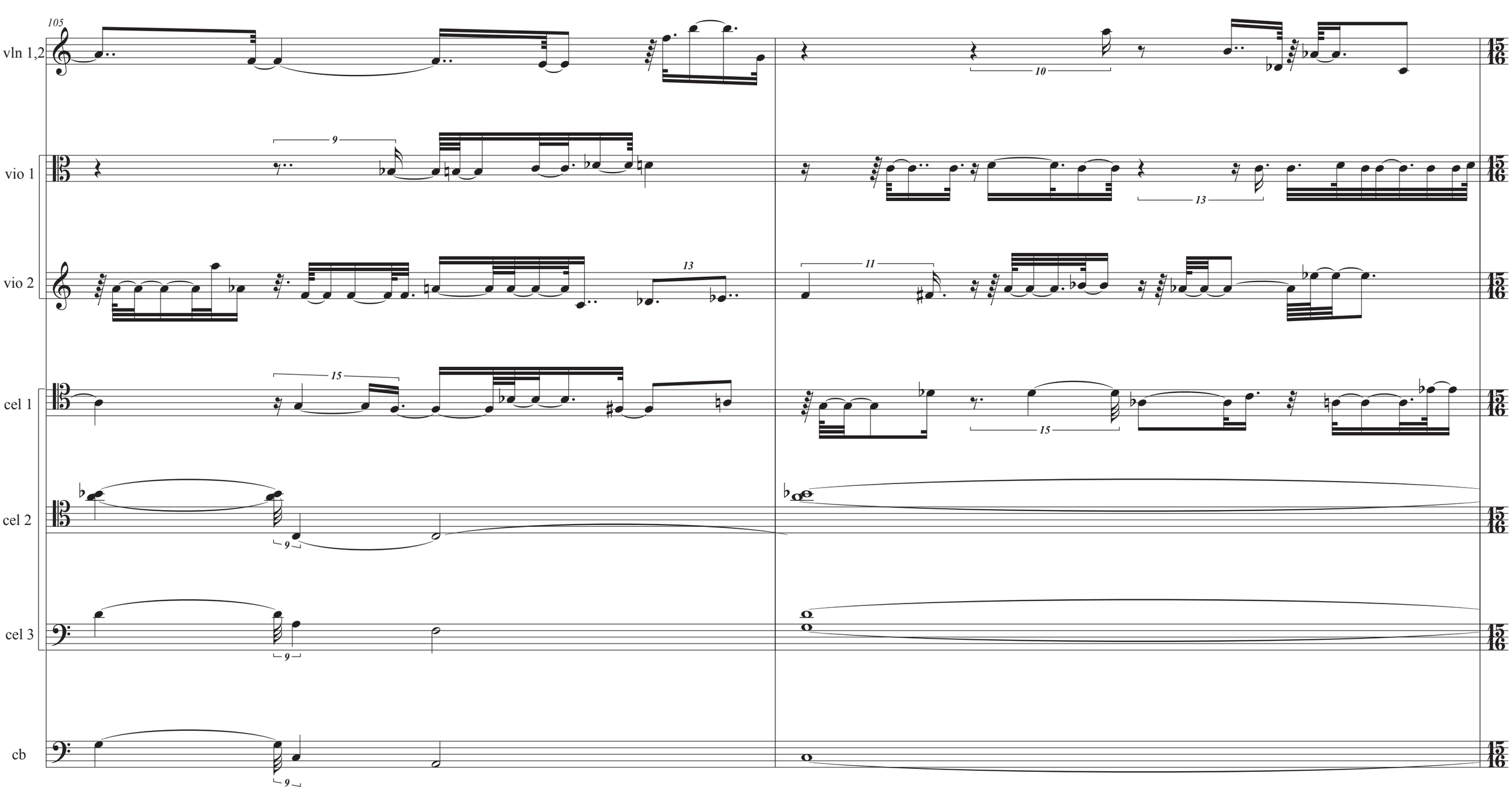
105
vln 1,2
vio 1
vio 2
cel 1
cel 2
cel 3
cb
9
10
11
13
15

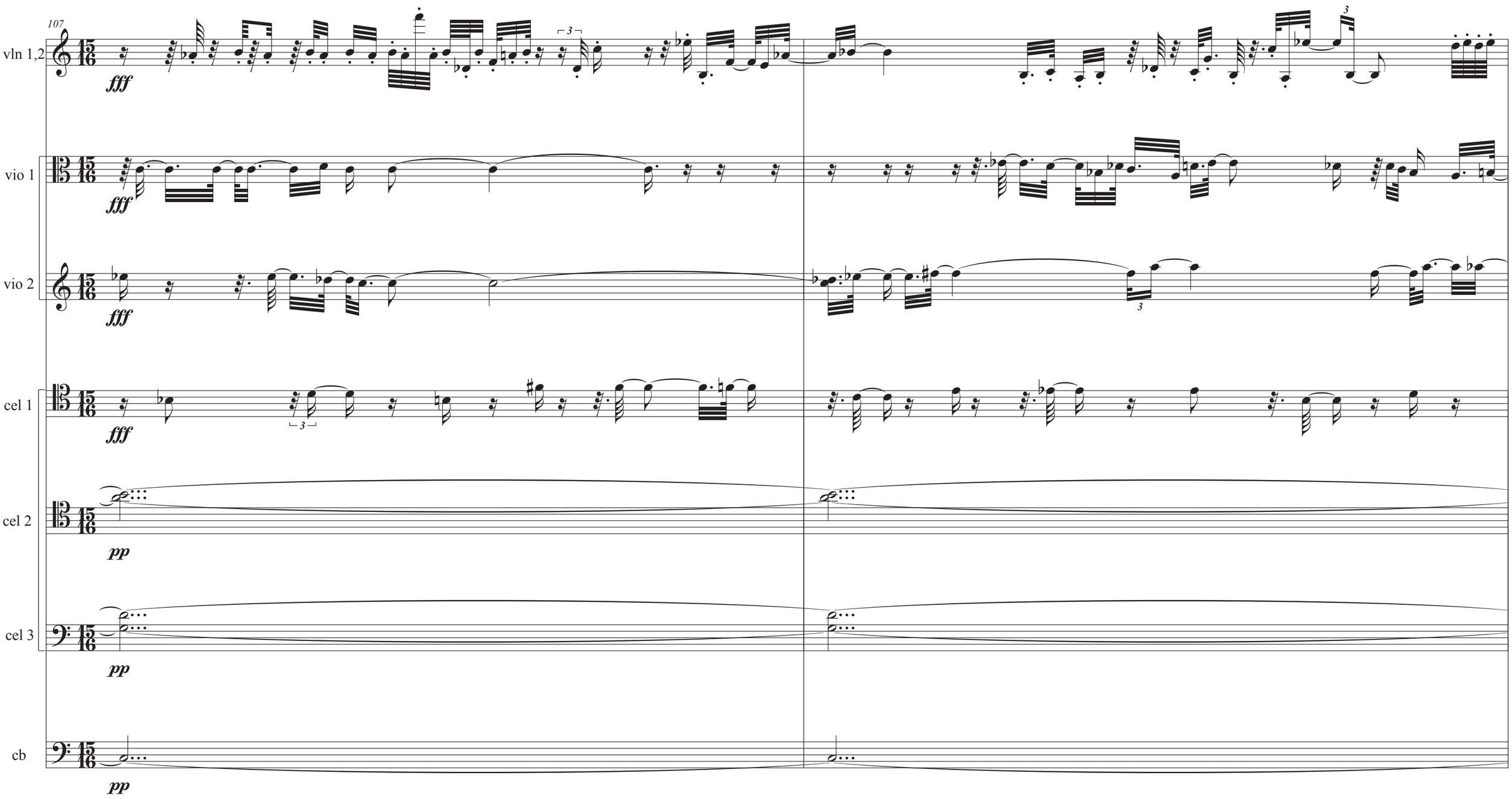
107
vln 1,2
fff
vio 1
fff
vio 2
fff
cel 1
fff
cel 2
pp
cel 3
pp
cb
pp

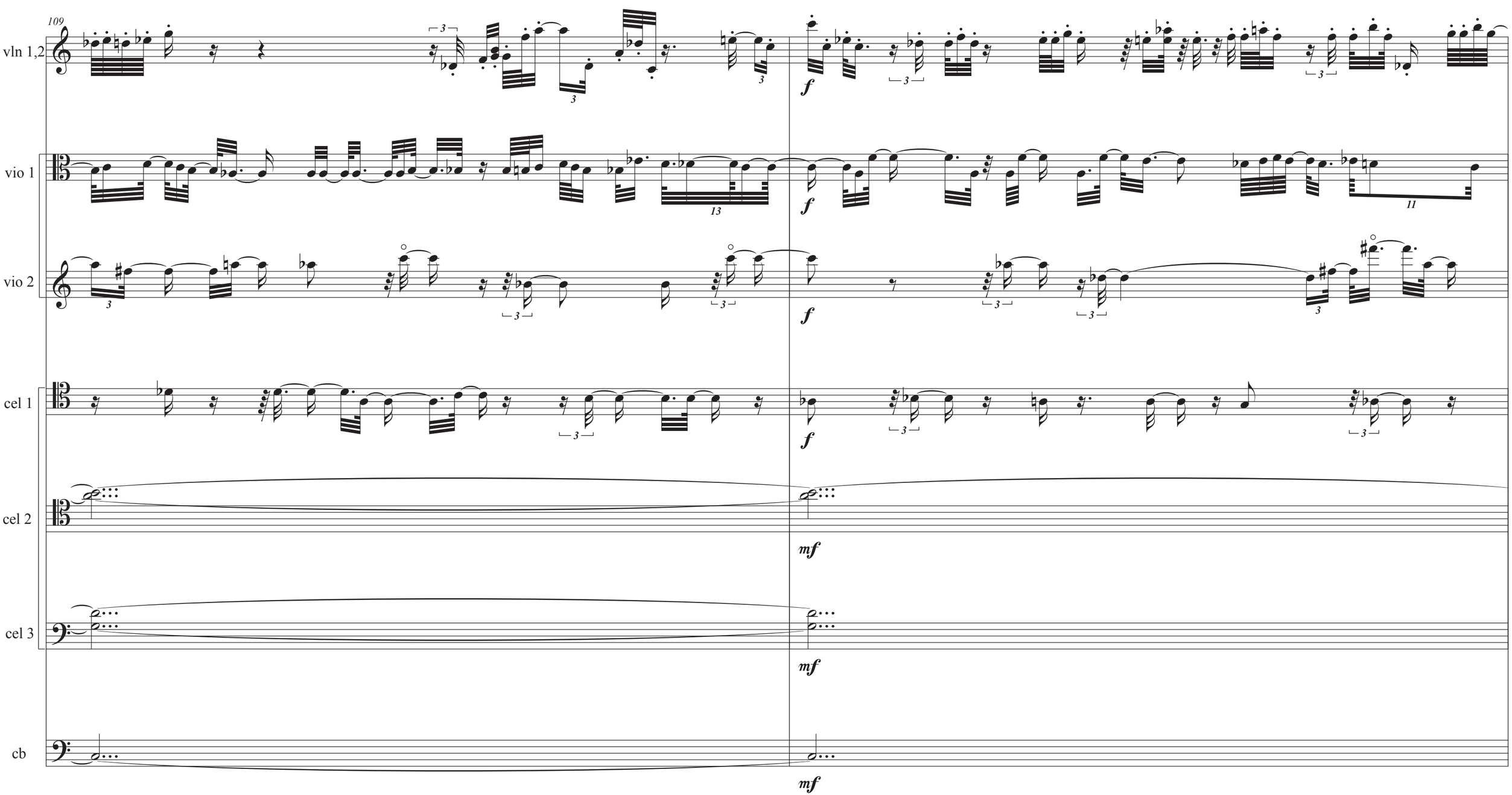
109
vln 1,2
vio 1
vio 2
cel 1
cel 2
cel 3
cb
f
mf

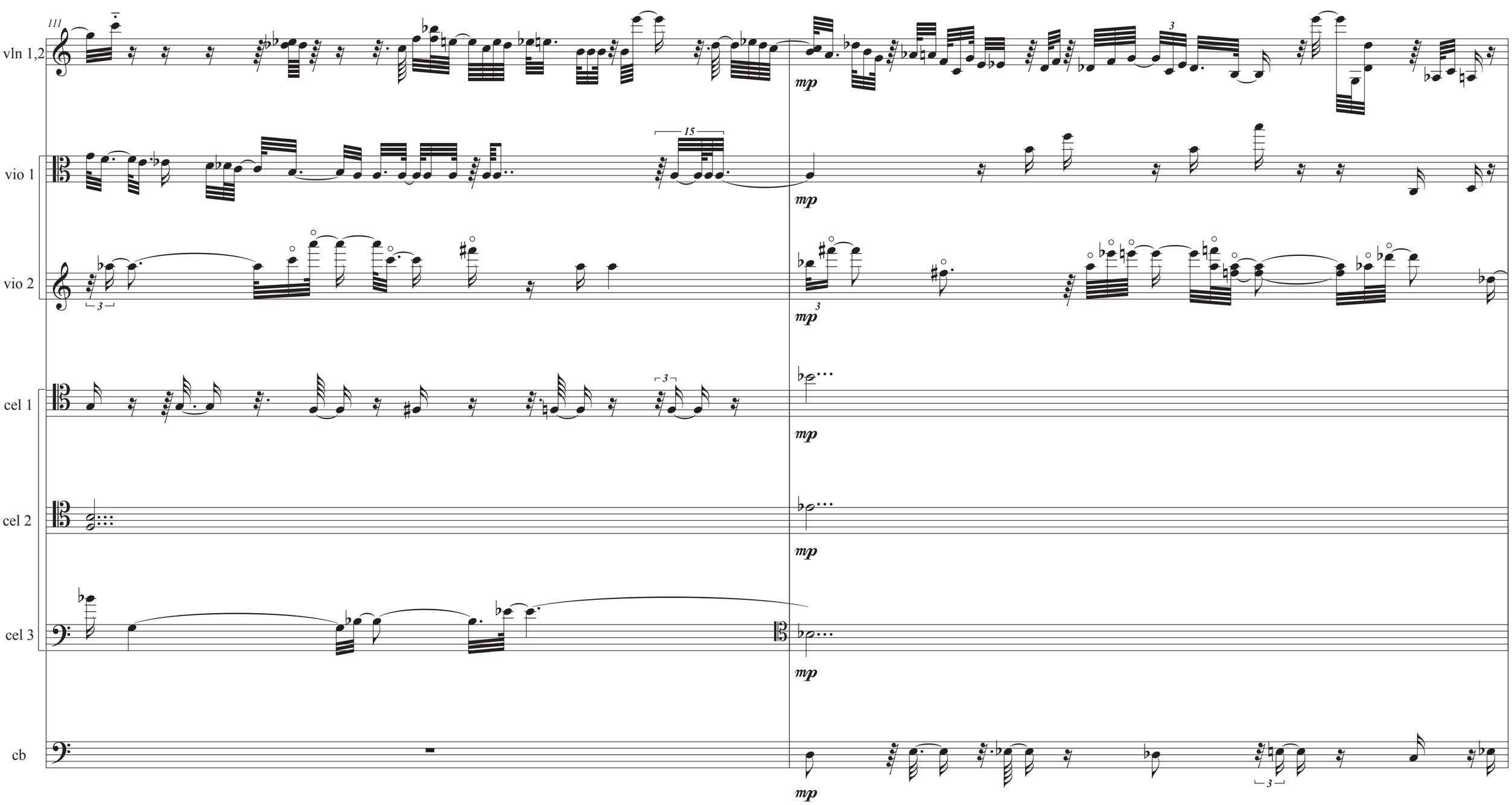
111
vln 1,2
vio 1
vio 2
cel 1
cel 2
cel 3
cb
mp
15
3

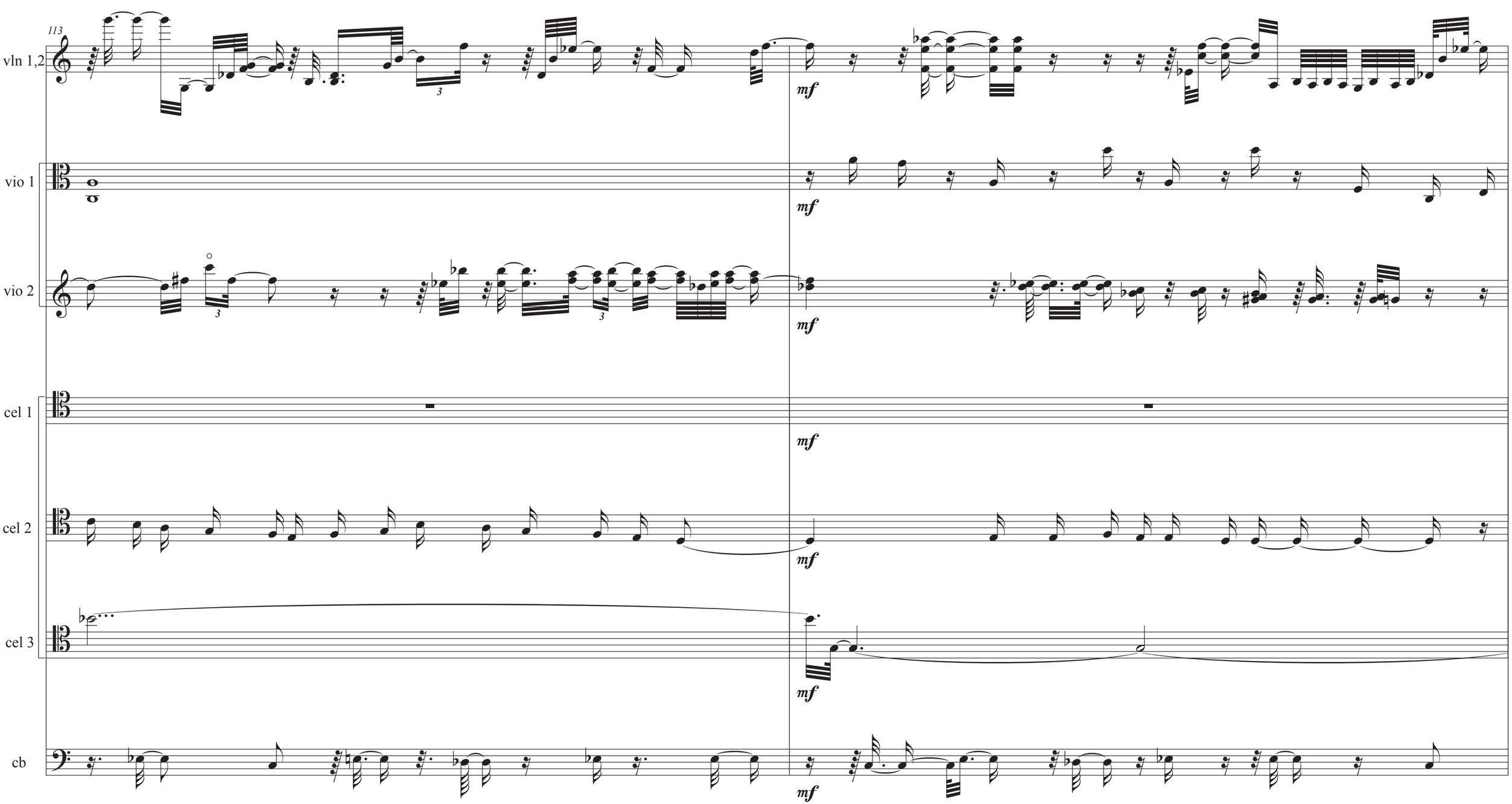
113
vln 1,2
vio 1
vio 2
cel 1
cel 2
cel 3
cb
mf

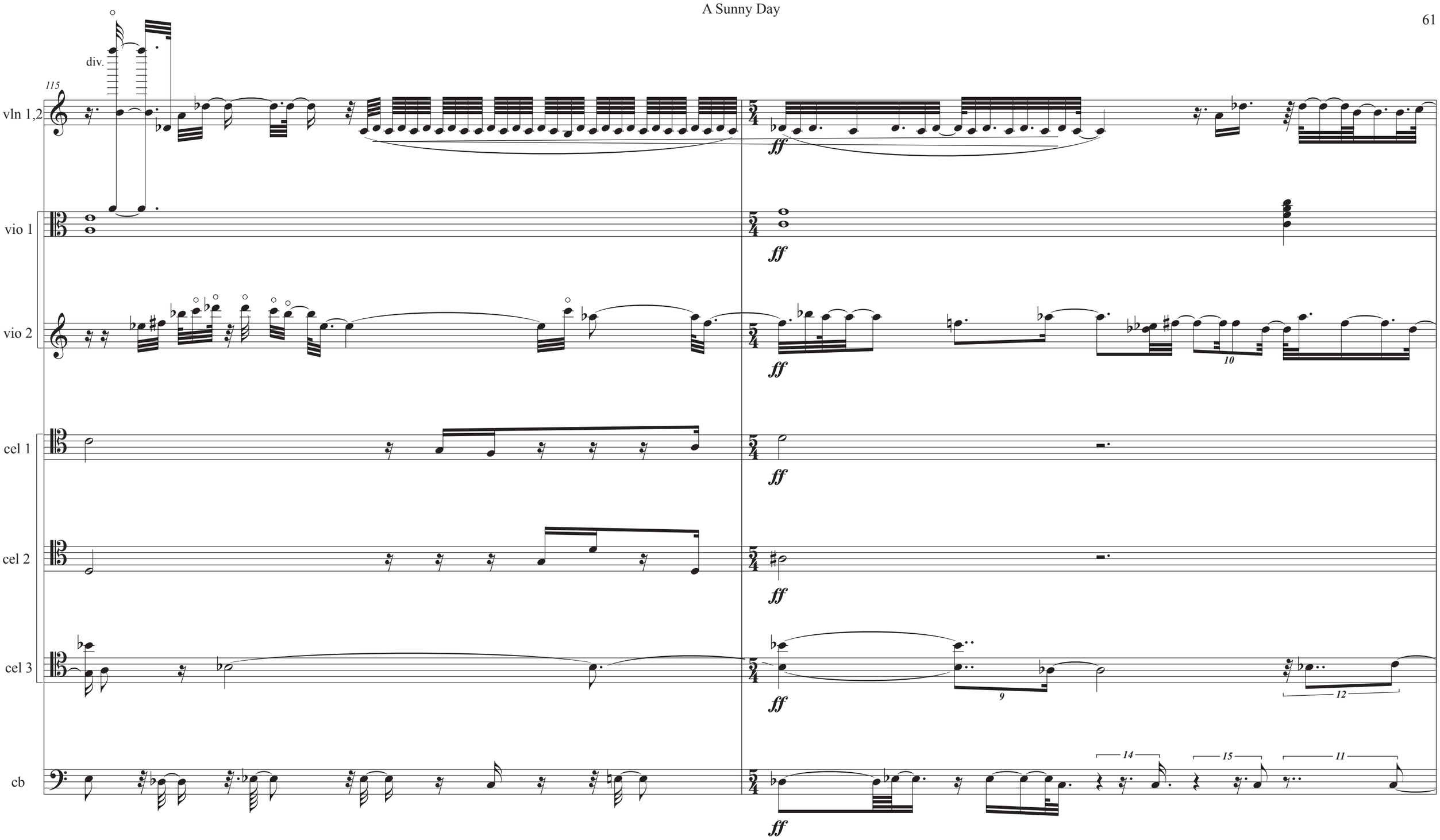
115
div.
vln 1,2
vio 1
vio 2
cel 1
cel 2
cel 3
cb
ff
10
9
12
14
15
11

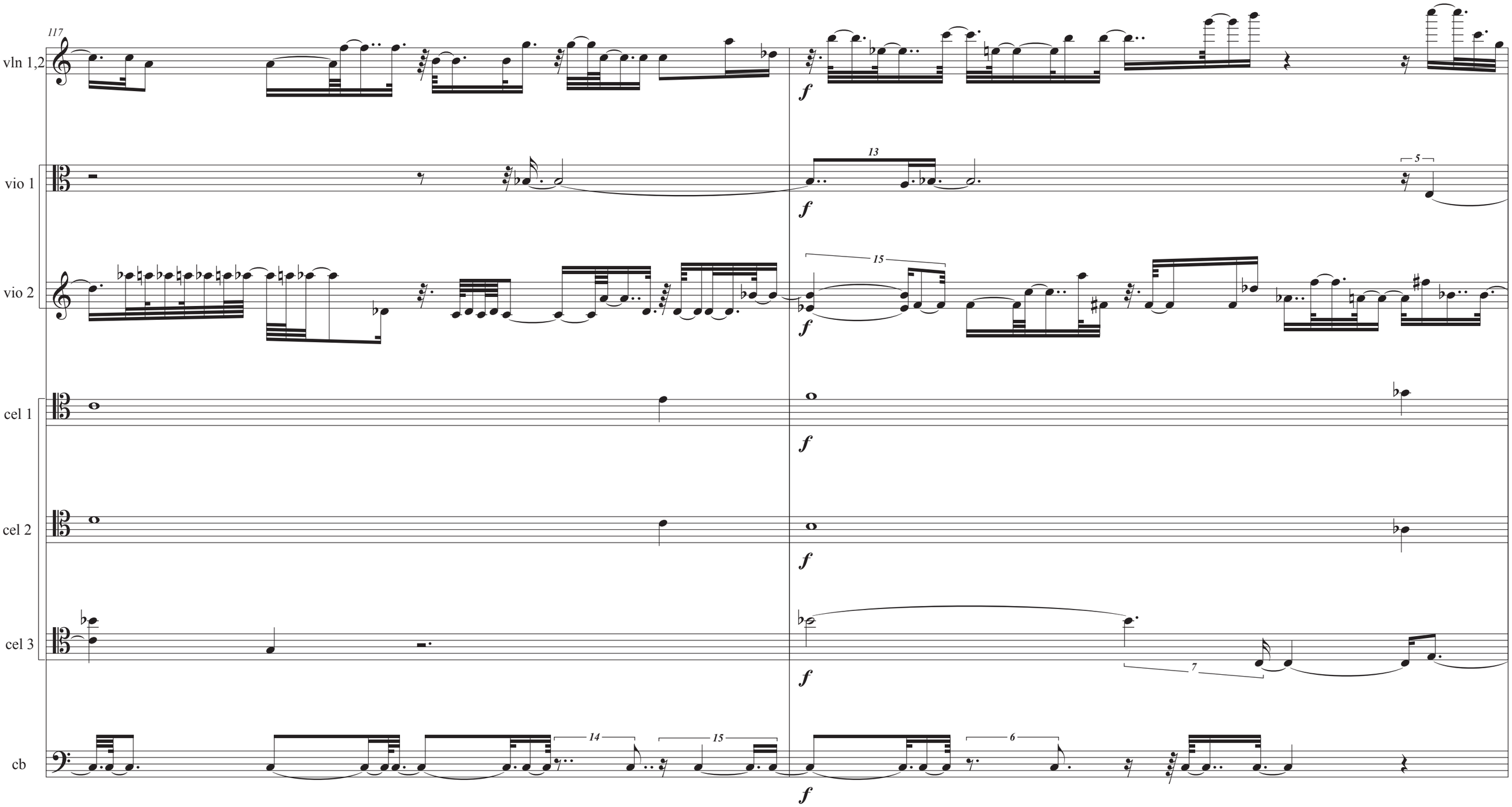
117
vln 1,2
vio 1
vio 2
cel 1
cel 2
cel 3
cb
f
13
5
15
7
14
6

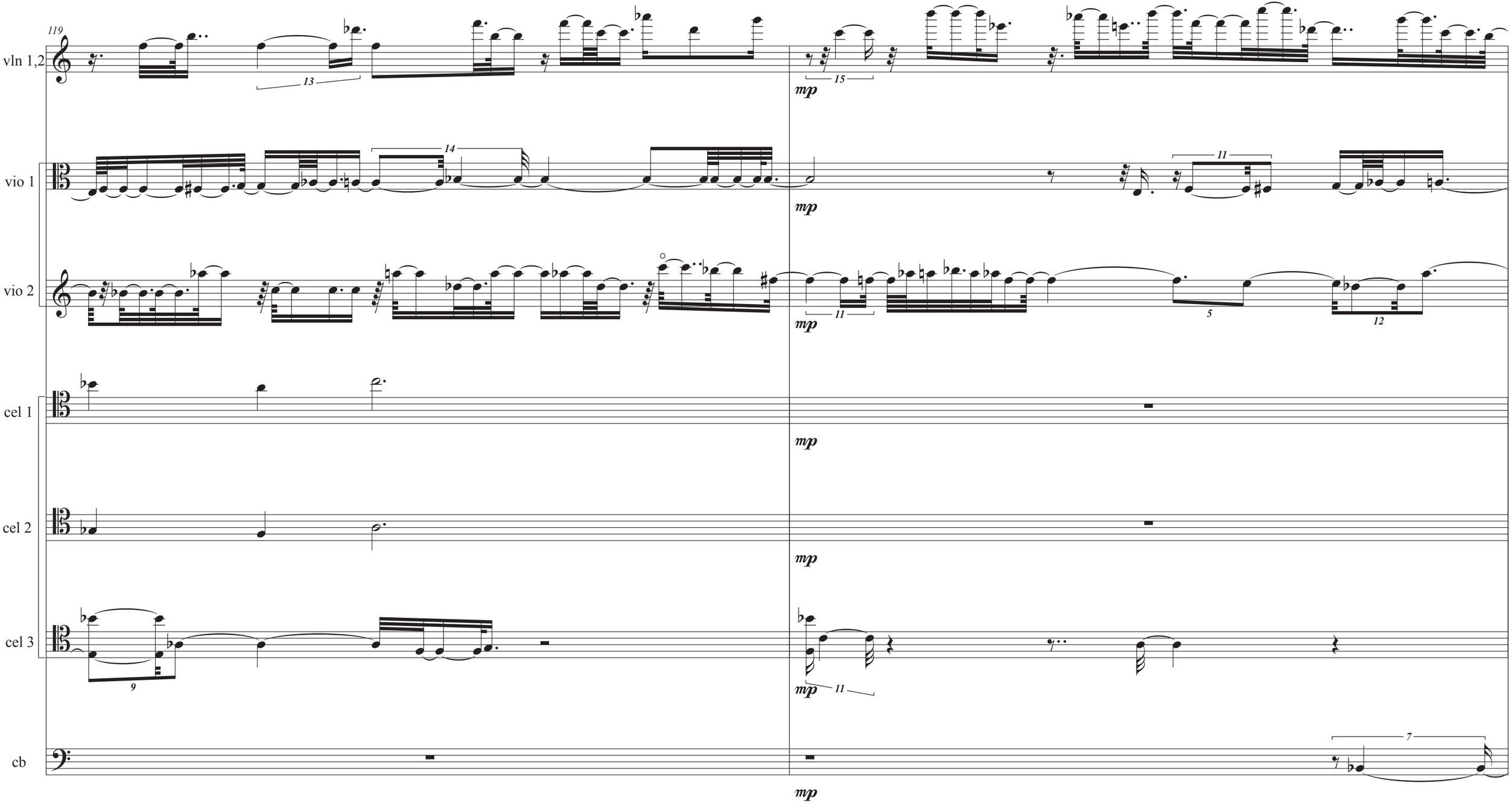
119
vln 1,2
vio 1
vio 2
cel 1
cel 2
cel 3
cb
mp

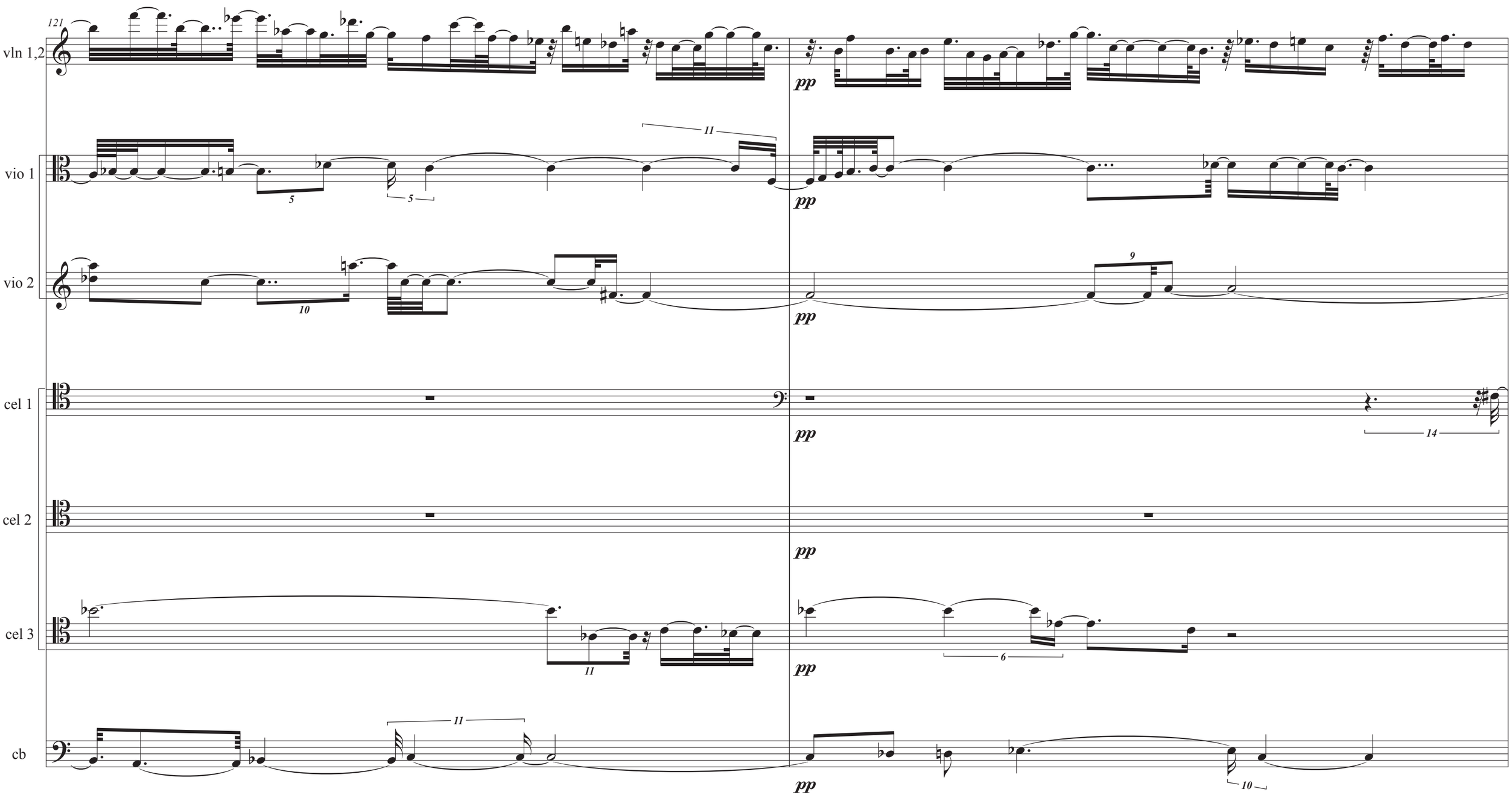
121
vln 1,2
vio 1
vio 2
cel 1
cel 2
cel 3
cb
pp
11
5
10
9
14
6

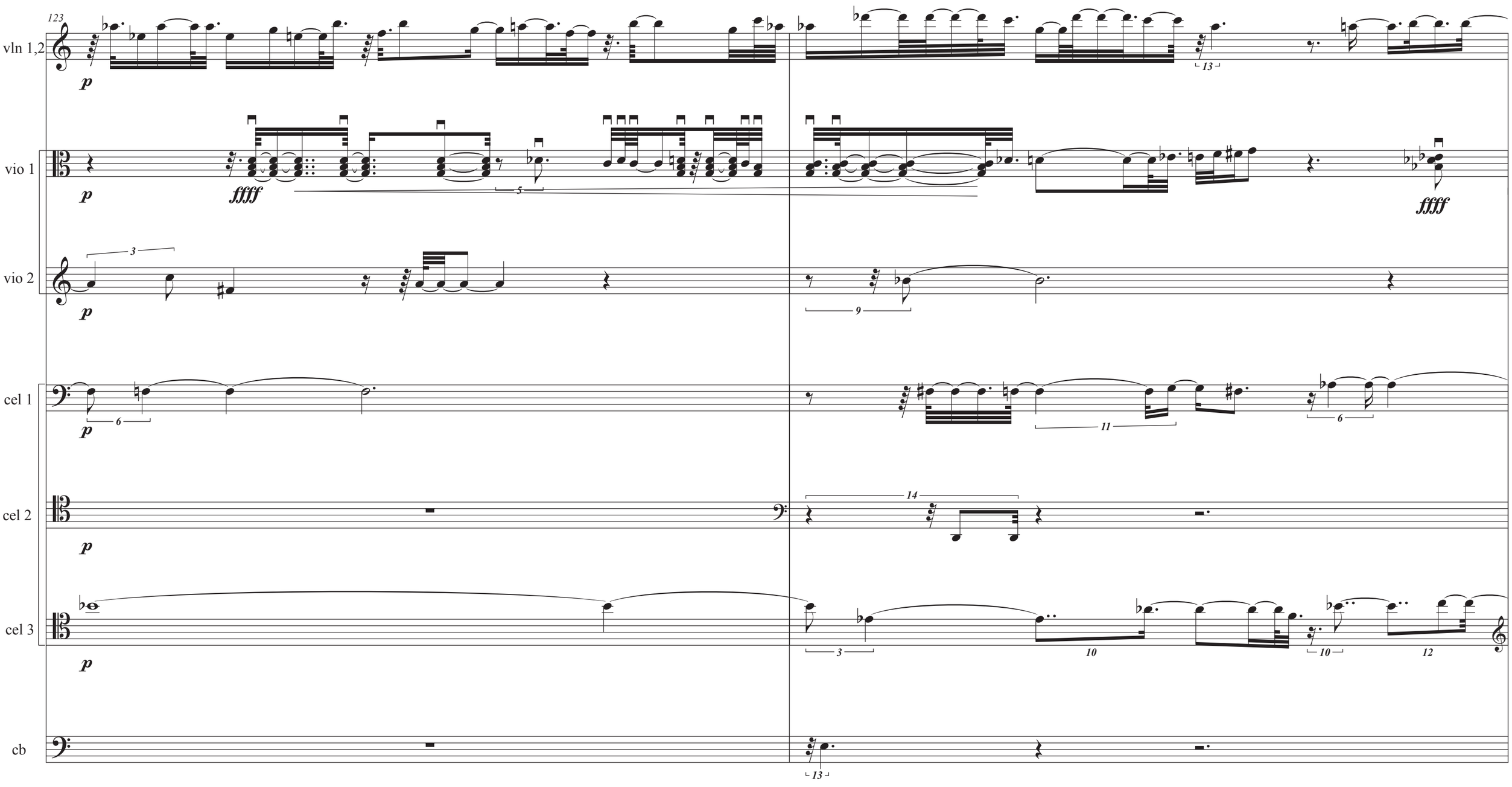
123
vln 1,2
p
13
vio 1
p
ffff
5
ffff
vio 2
3
p
9
cel 1
6
p
11
6
cel 2
14
p
cel 3
p
3
10
10
12
cb
13

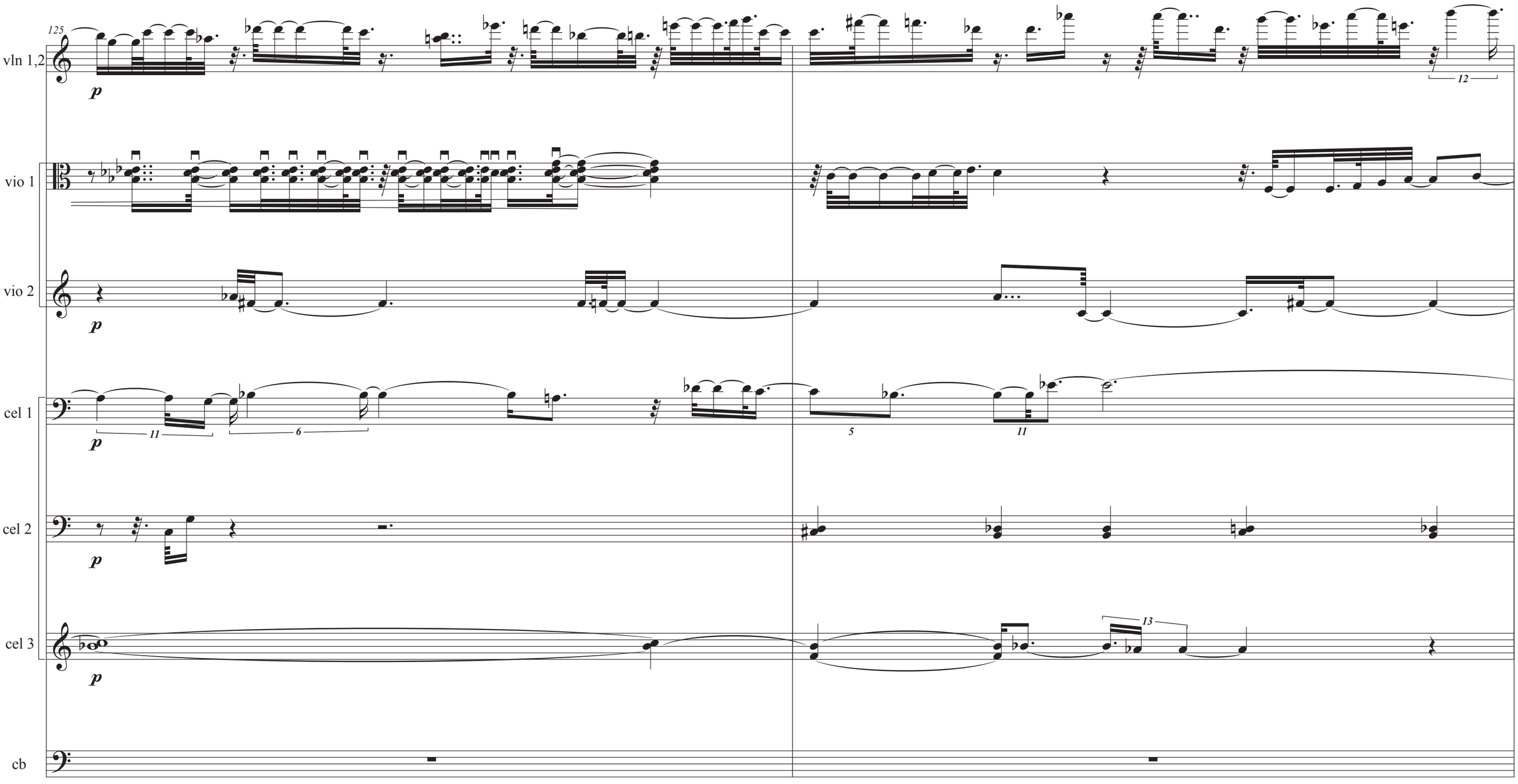
125
vln 1,2
p
12
vio 1
vio 2
p
cel 1
p
11
6
5
11
cel 2
p
cel 3
p
13
cb

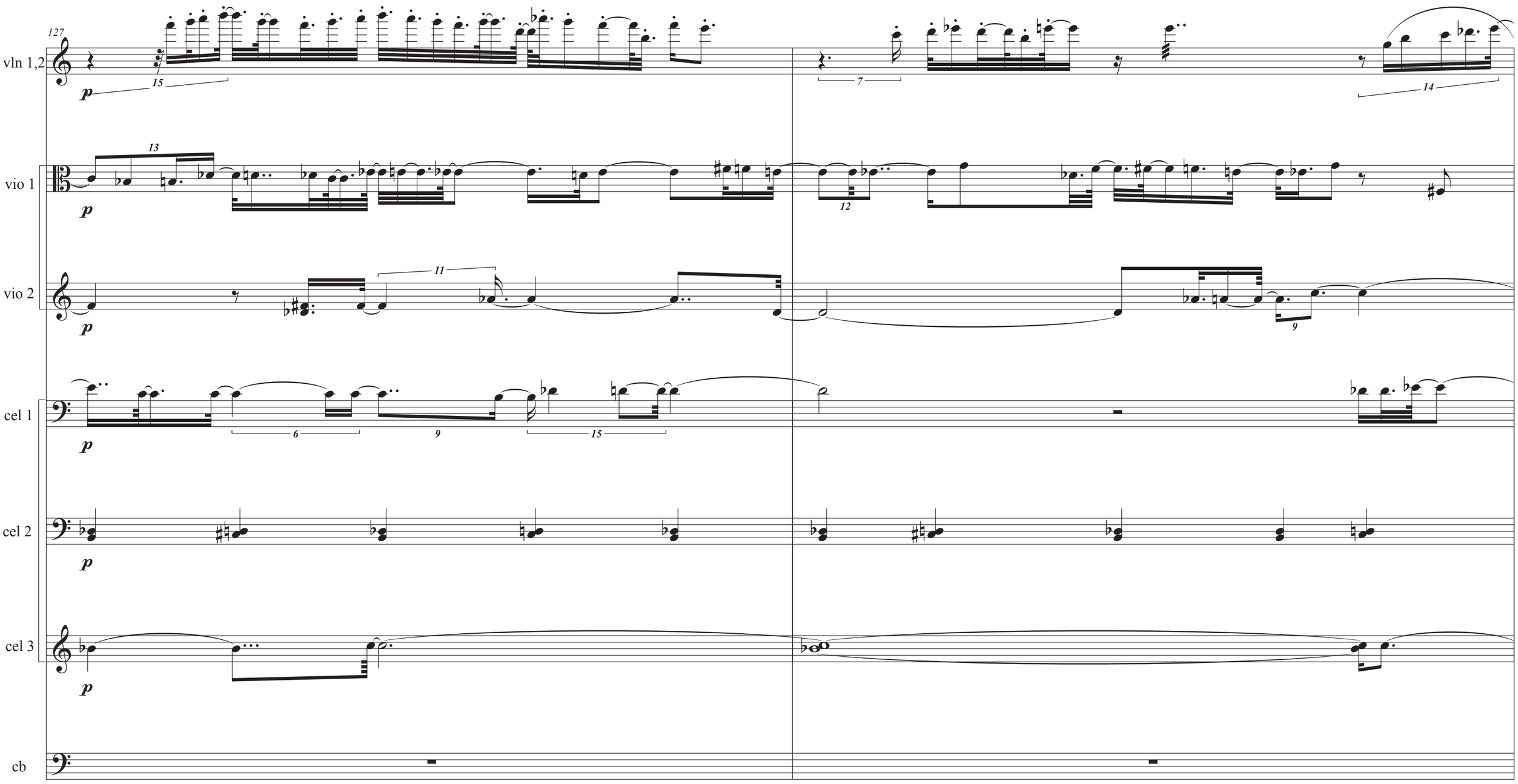
127
vln 1,2
vio 1
vio 2
cel 1
cel 2
cel 3
cb
p

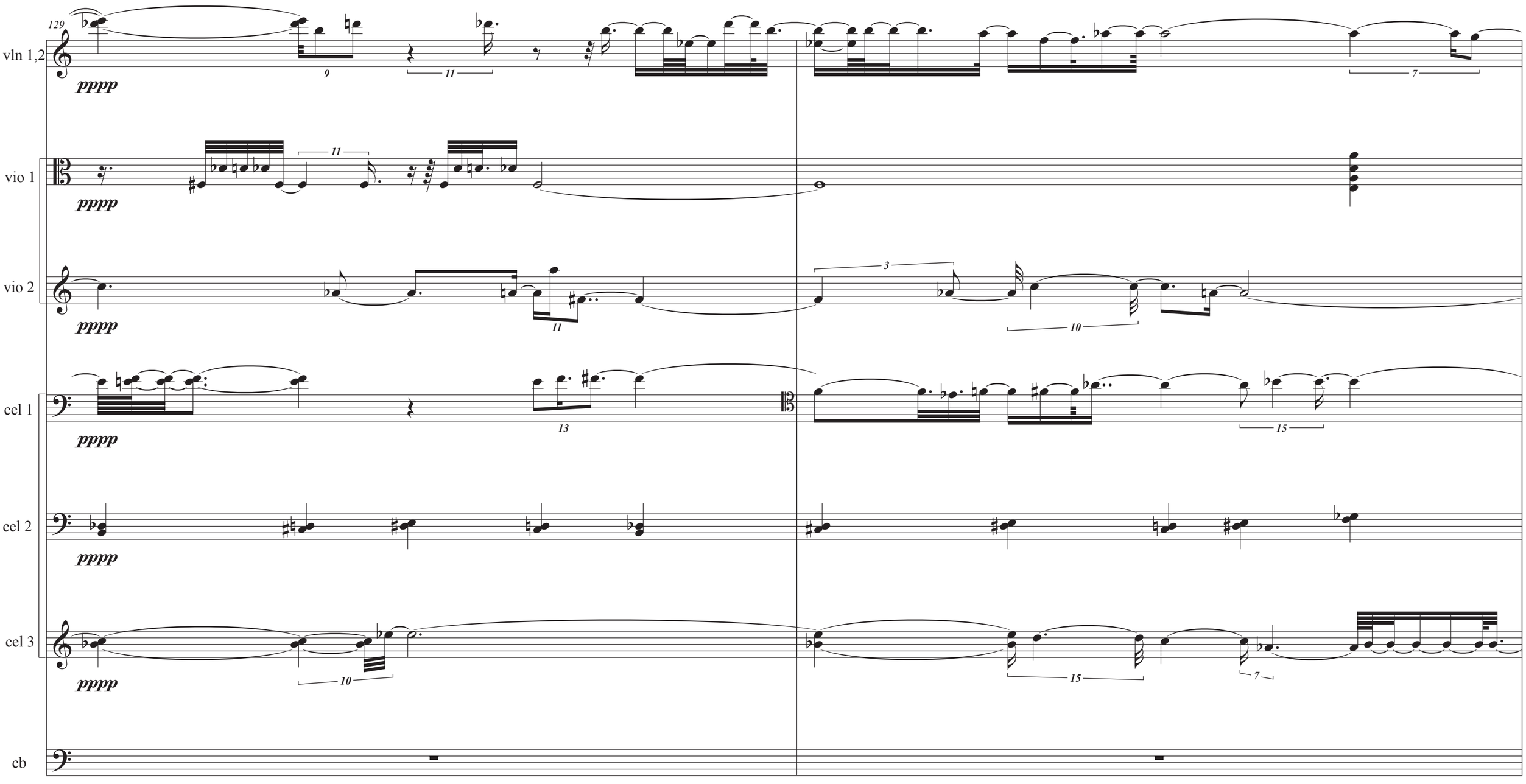
129
vln 1,2
pppp
vio 1
pppp
vio 2
pppp
cel 1
pppp
cel 2
pppp
cel 3
pppp
cb

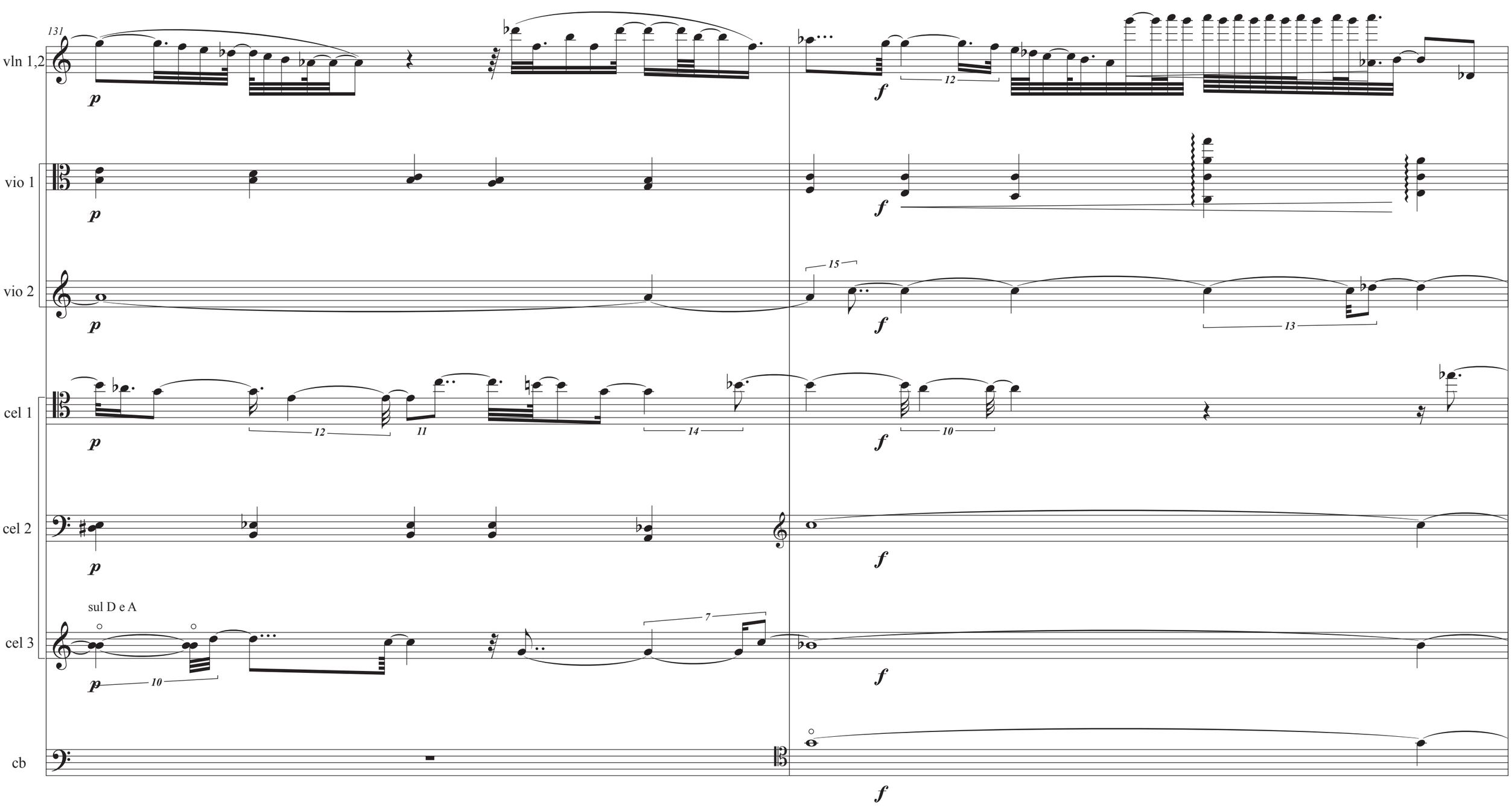
131
vln 1,2
p
f
12
vio 1
p
f
vio 2
p
15
f
13
cel 1
p
12
11
14
f
10
cel 2
p
f
sul D e A
cel 3
p
10
7
f
cb
f

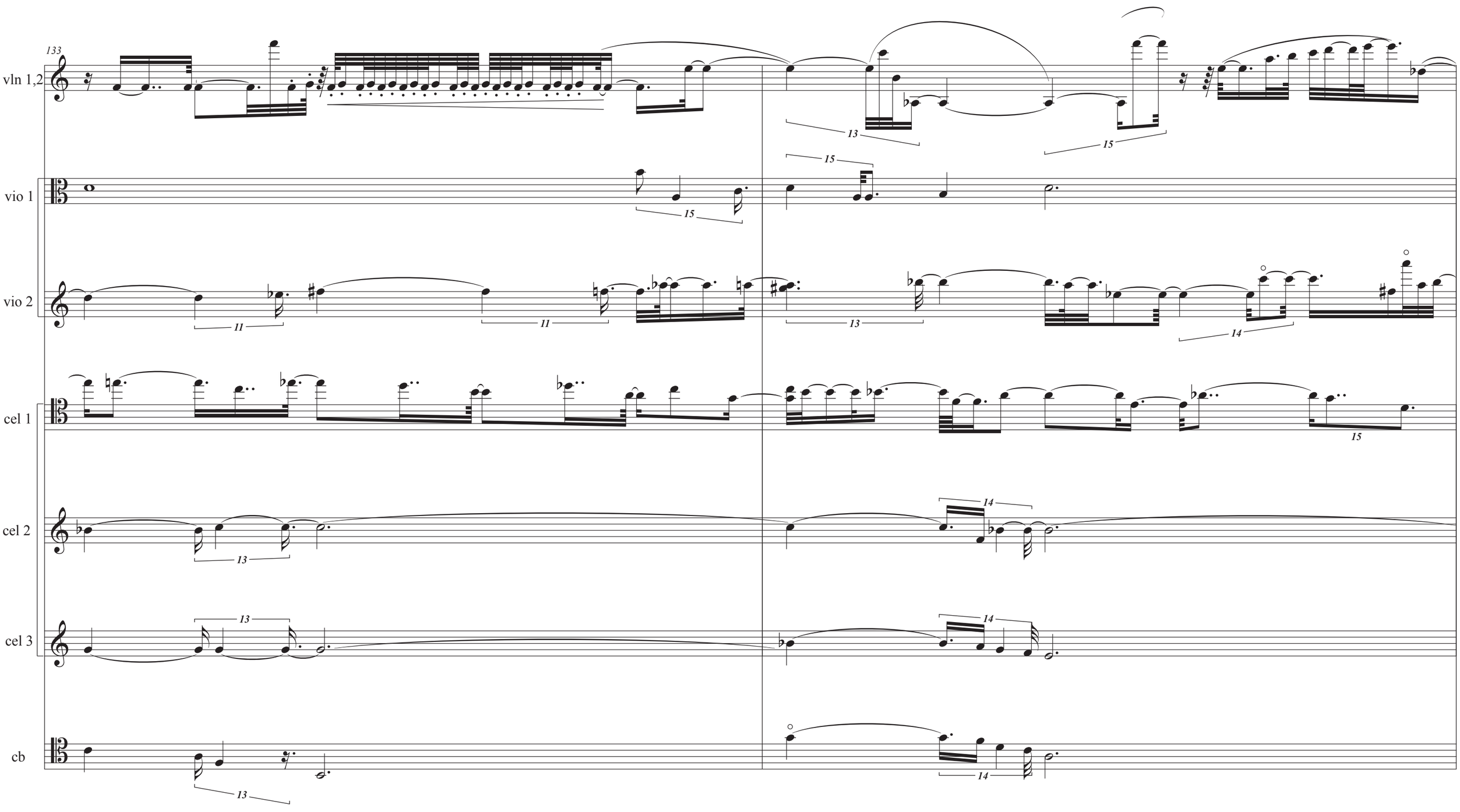
133
vln 1,2
vio 1
vio 2
cel 1
cel 2
cel 3
cb

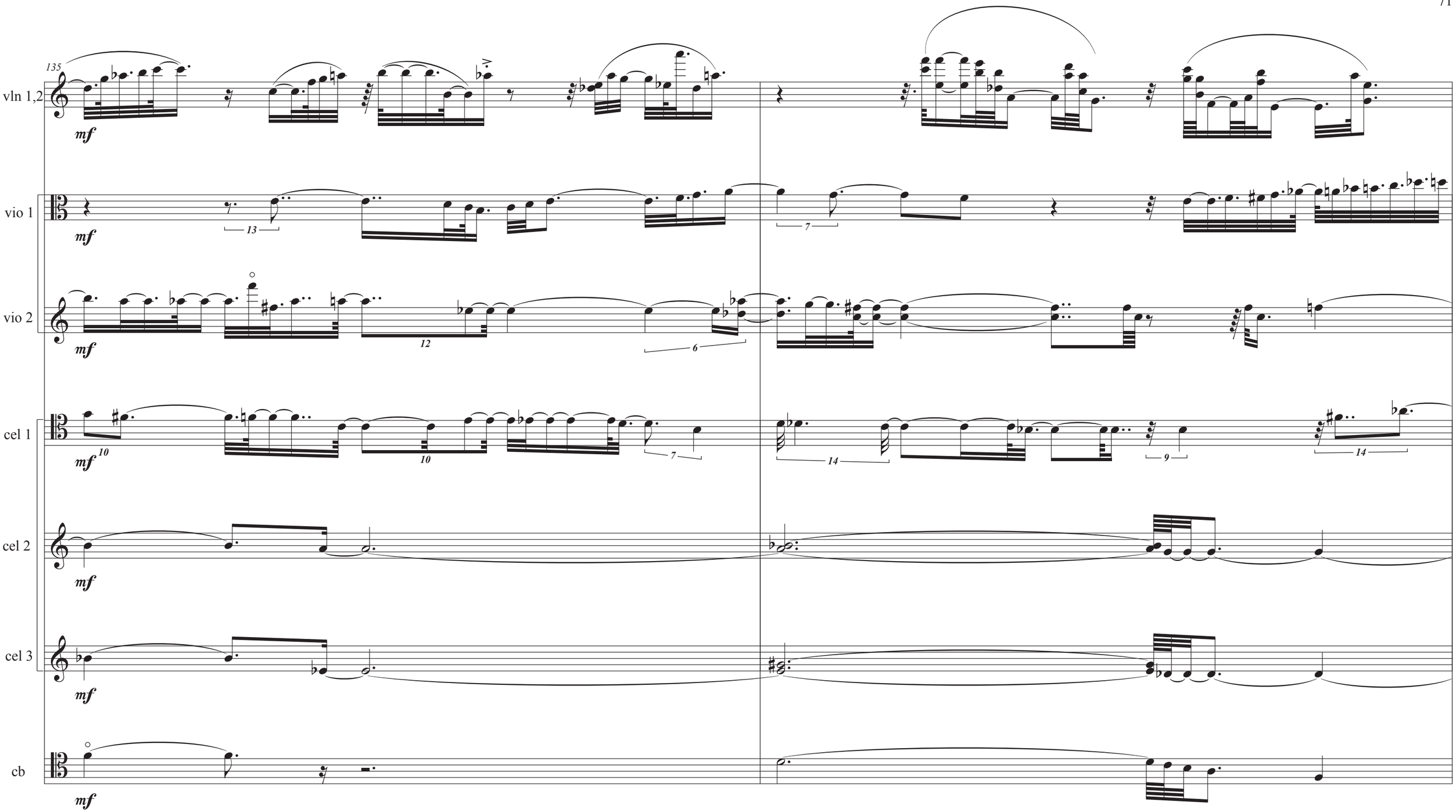
135
vln 1,2
mf
vio 1
mf
13
7
vio 2
mf
12
6
cel 1
mf
10
10
7
14
9
14
cel 2
mf
cel 3
mf
cb
mf

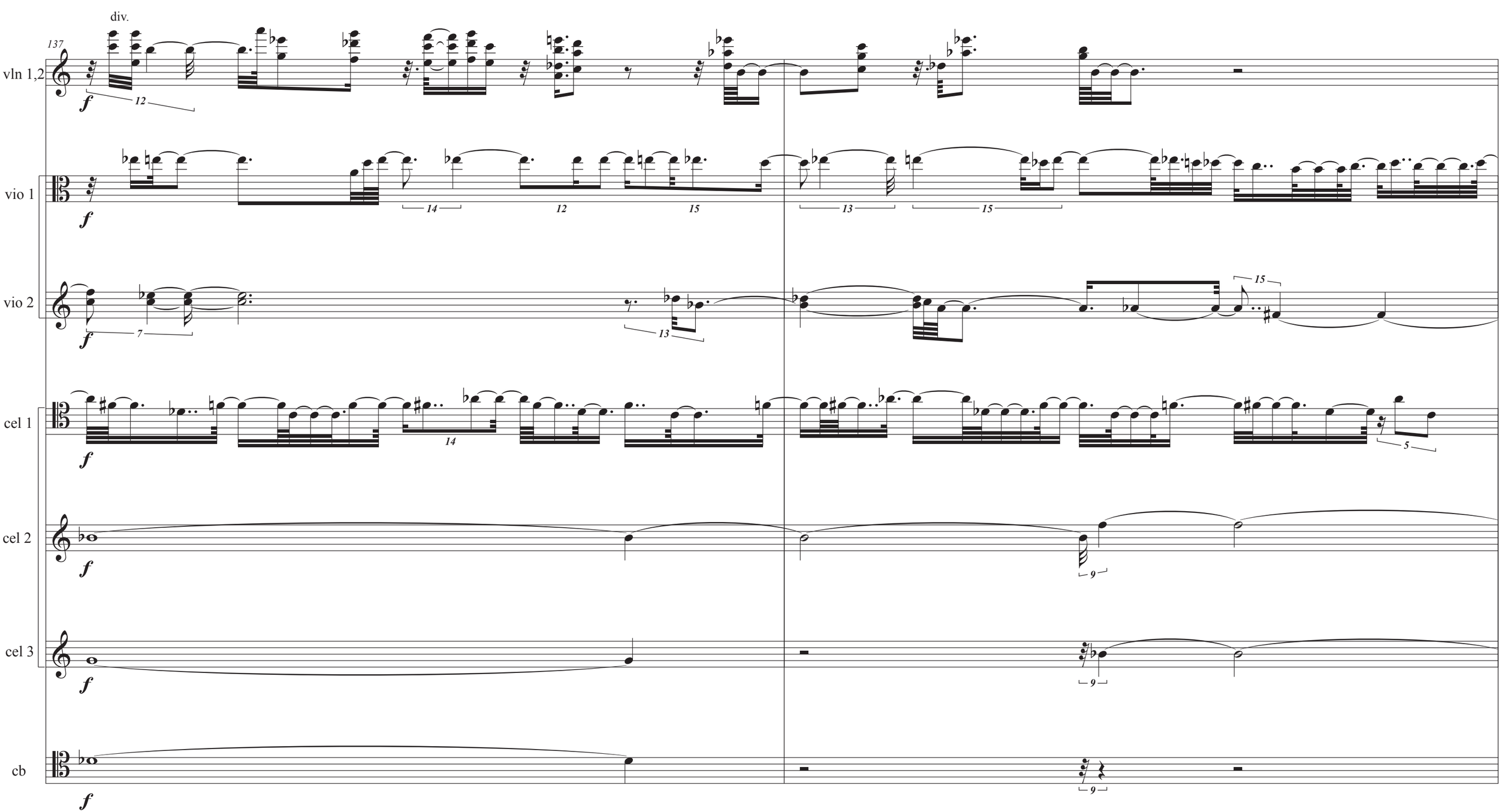
137
div.
vln 1,2
vio 1
vio 2
cel 1
cel 2
cel 3
cb
f

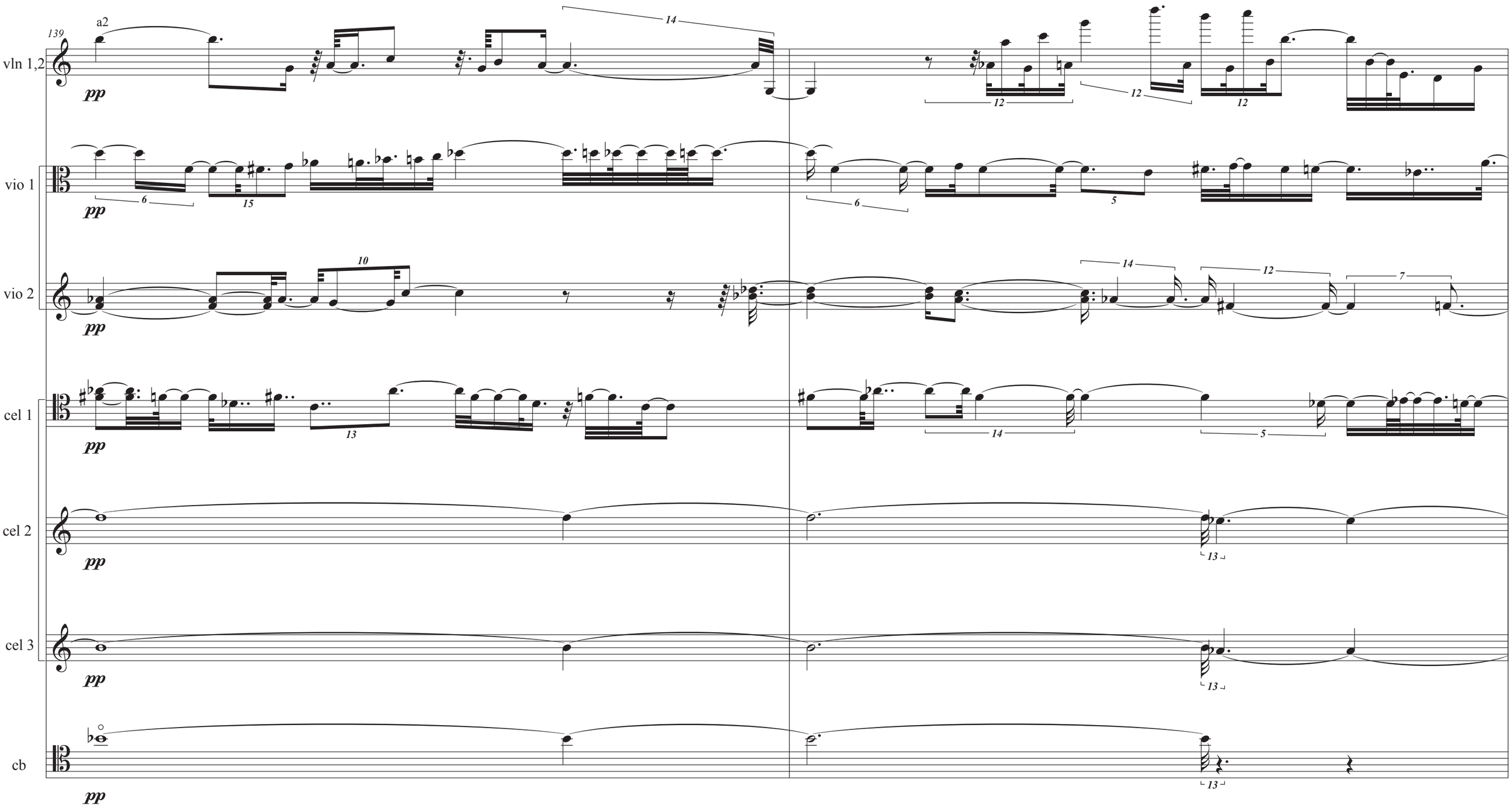
139
a2
vln 1,2
vio 1
vio 2
cel 1
cel 2
cel 3
cb
pp

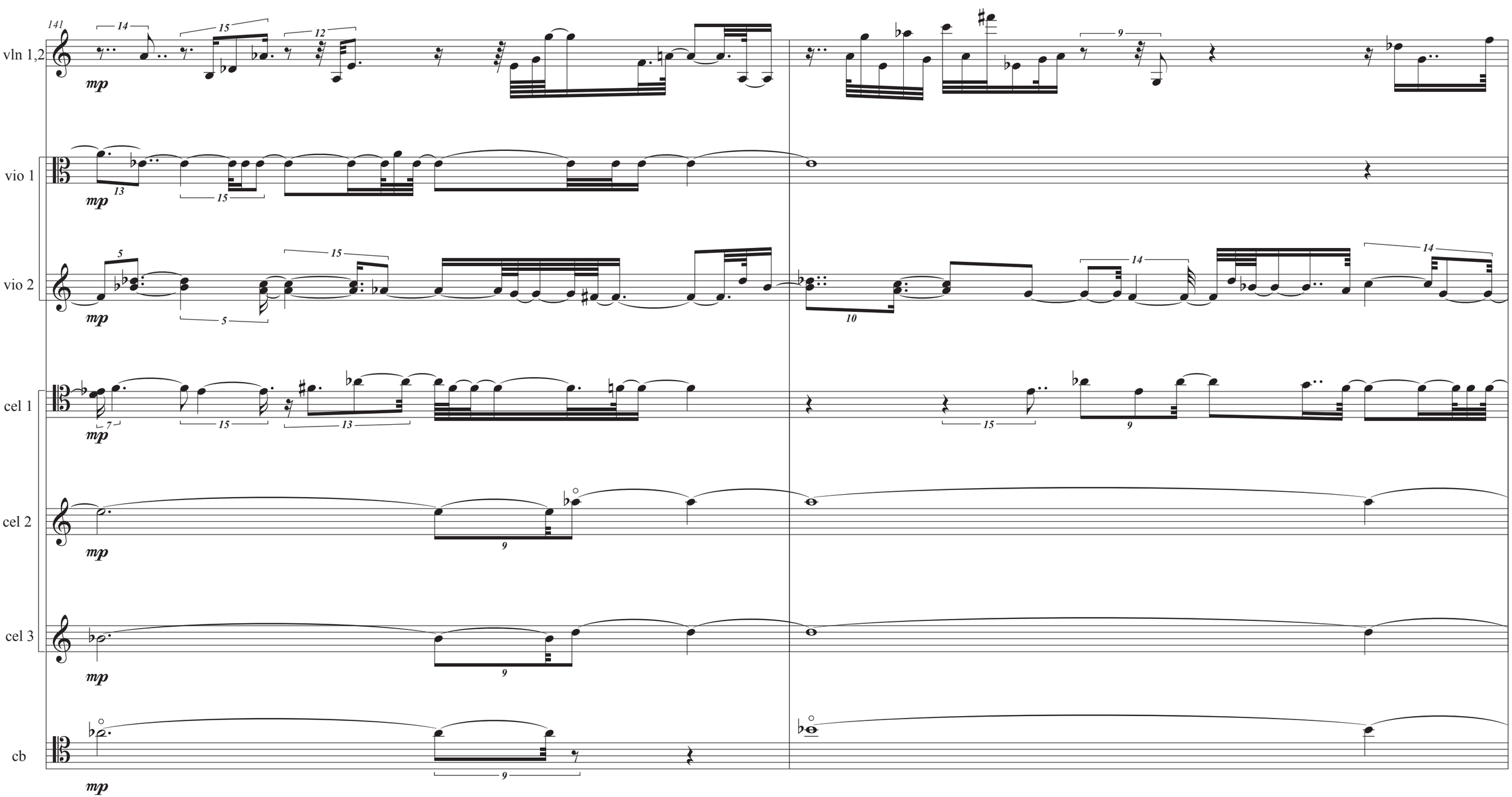
141
vln 1,2
vio 1
vio 2
cel 1
cel 2
cel 3
cb
mp

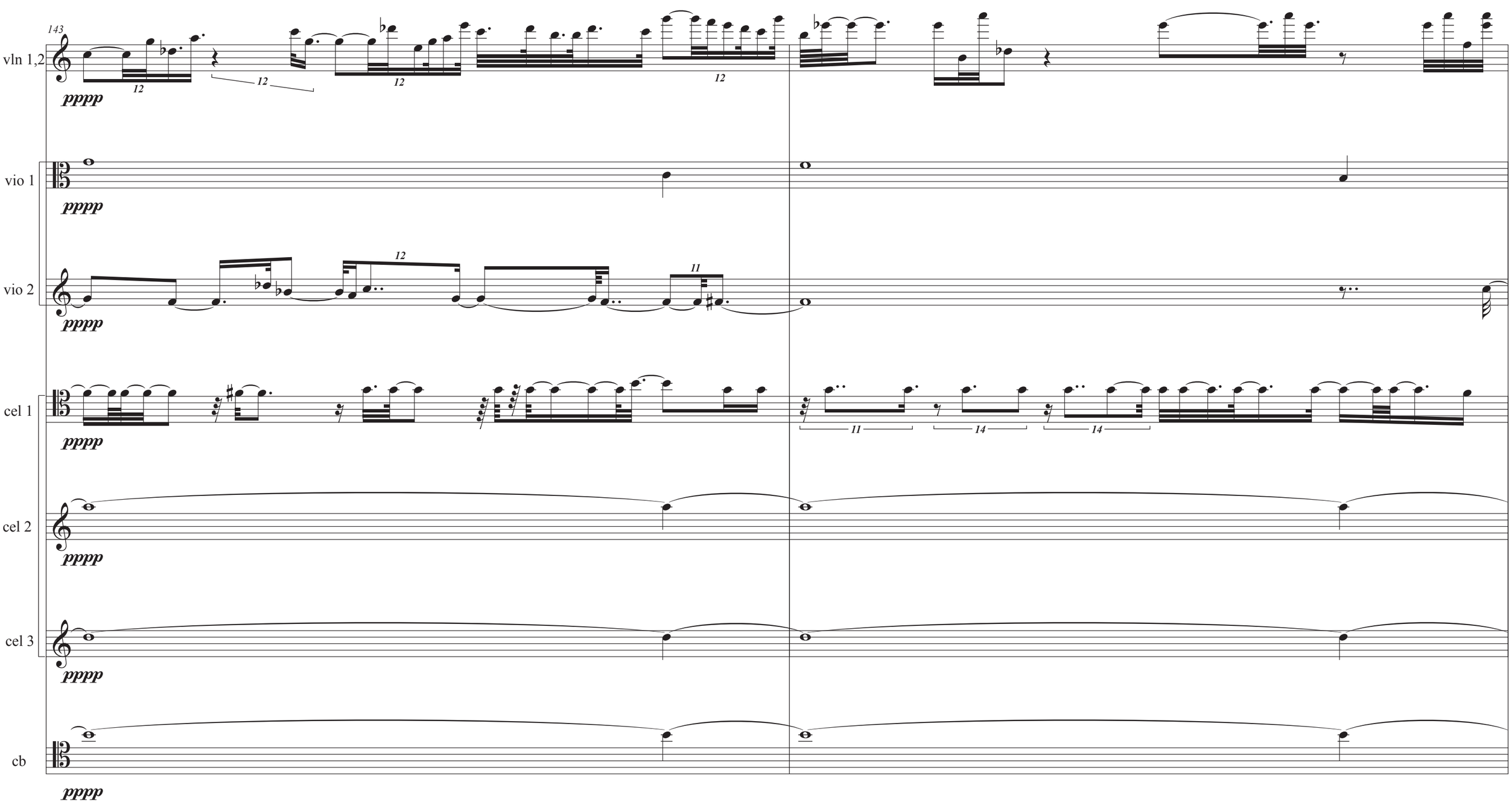
143
vln 1,2
pppp
vio 1
pppp
vio 2
pppp
cel 1
pppp
cel 2
pppp
cel 3
pppp
cb
pppp

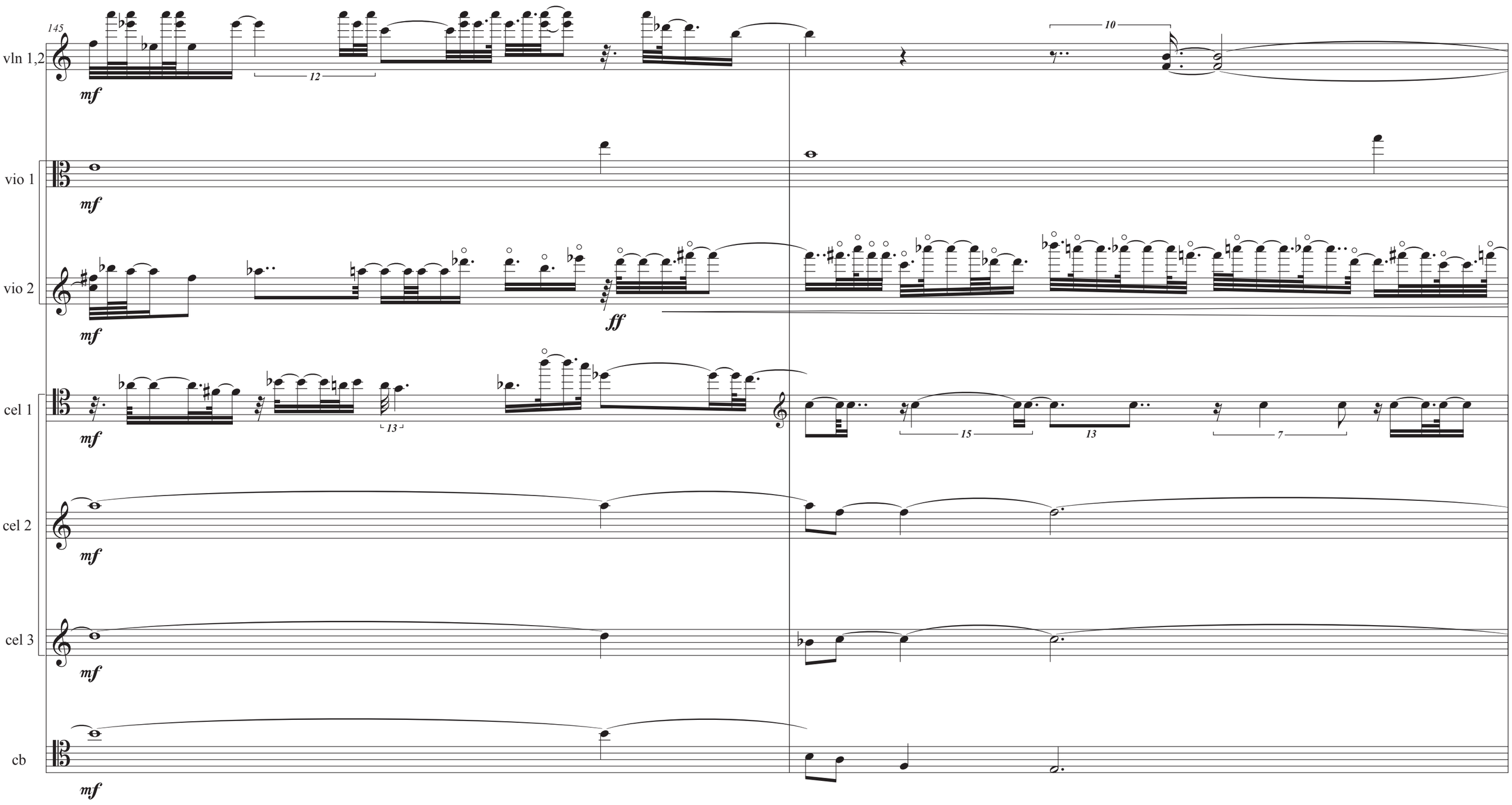
145
vln 1,2
mf
12
10
vio 1
mf
vio 2
mf
ff
cel 1
mf
13
15
13
7
cel 2
mf
cel 3
mf
cb
mf

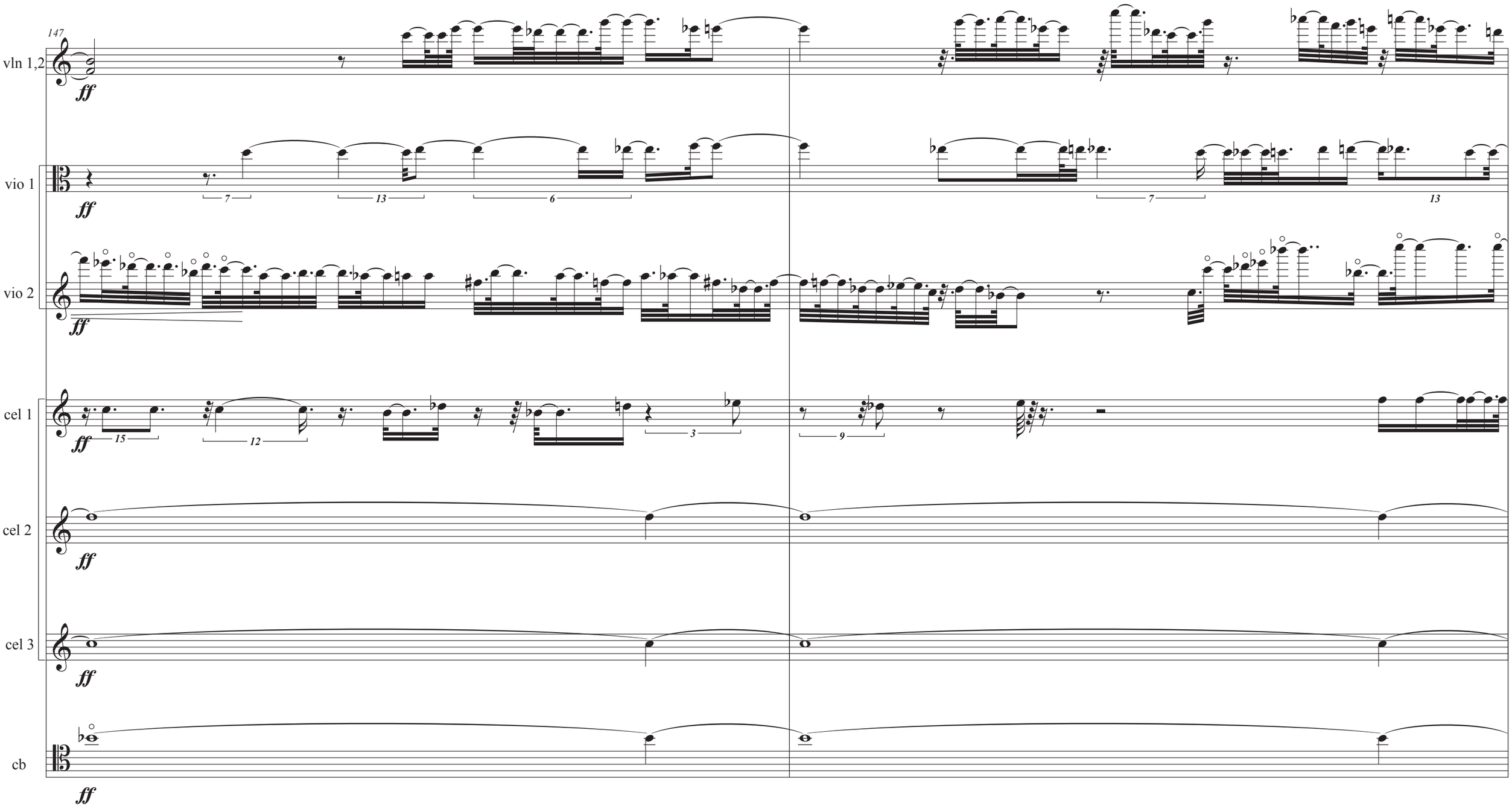
147
vln 1,2
ff
vio 1
ff
vio 2
ff
cel 1
ff
cel 2
ff
cel 3
ff
cb
ff

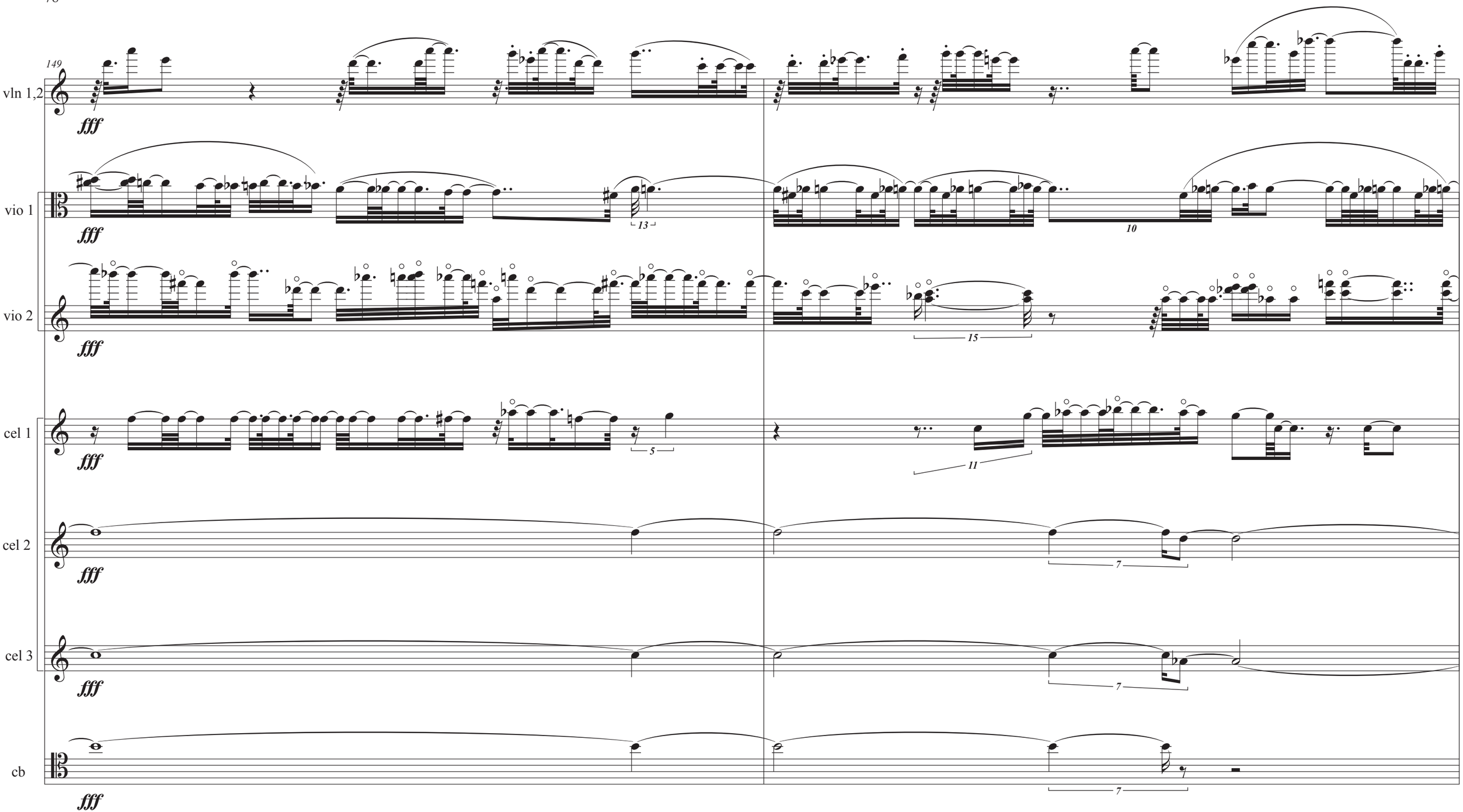
149
vln 1,2
fff
vio 1
fff
13
10
vio 2
fff
15
cel 1
fff
5
11
cel 2
fff
7
cel 3
fff
7
cb
fff
7

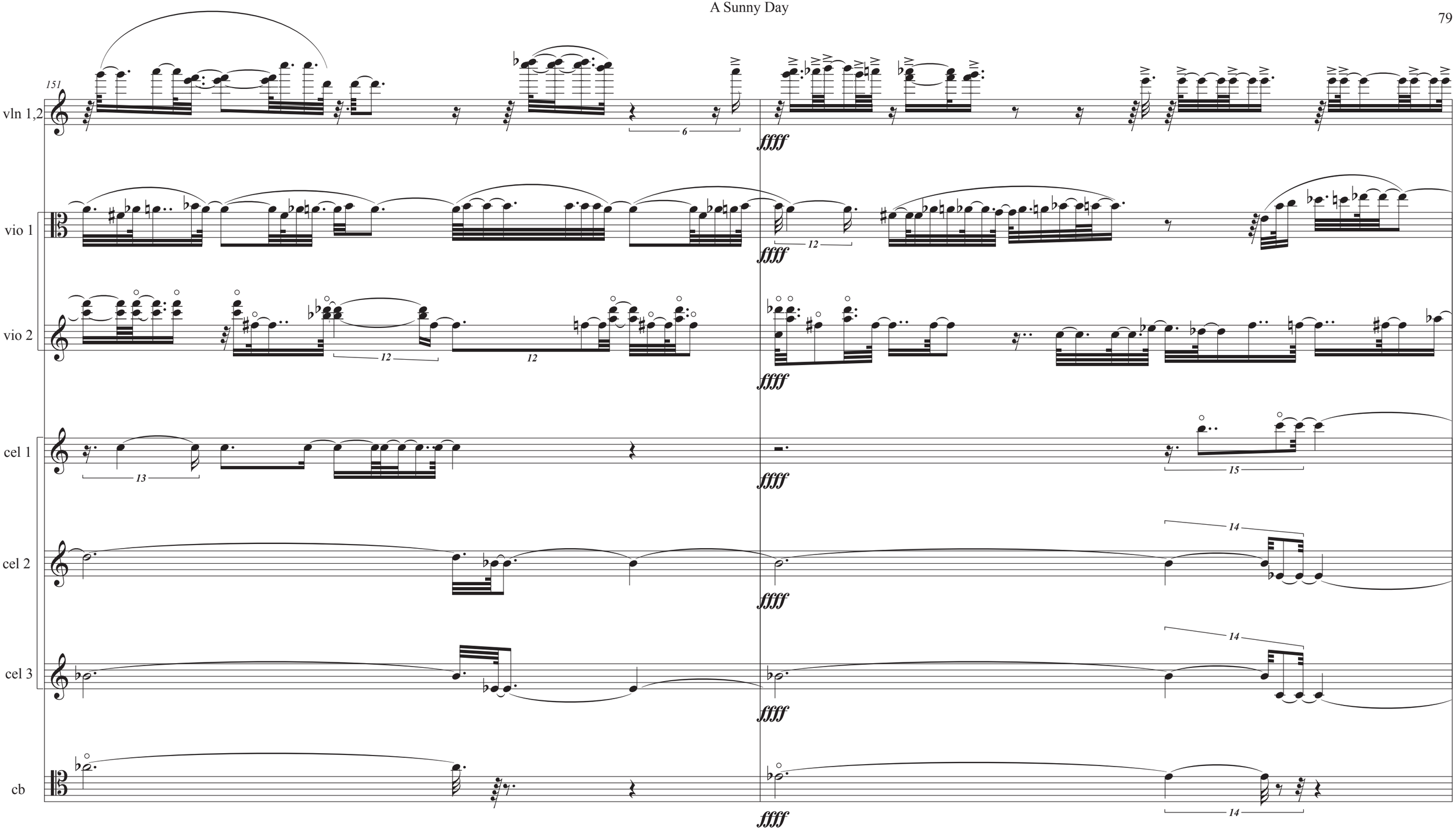
151
vln 1,2
vio 1
vio 2
cel 1
cel 2
cel 3
cb
ffff
6
12
13
15
14

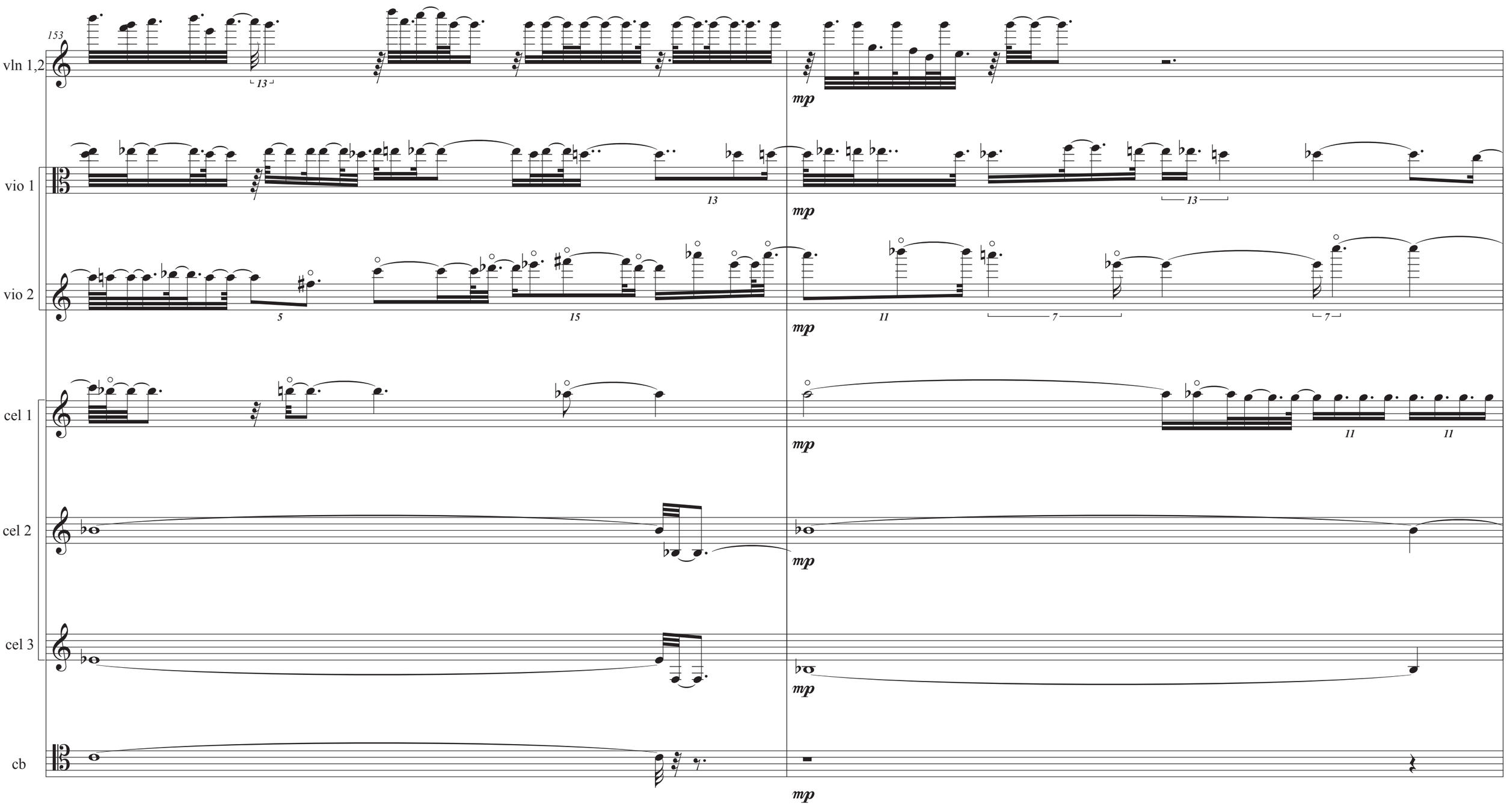
153
vln 1,2
vio 1
vio 2
cel 1
cel 2
cel 3
cb
mp

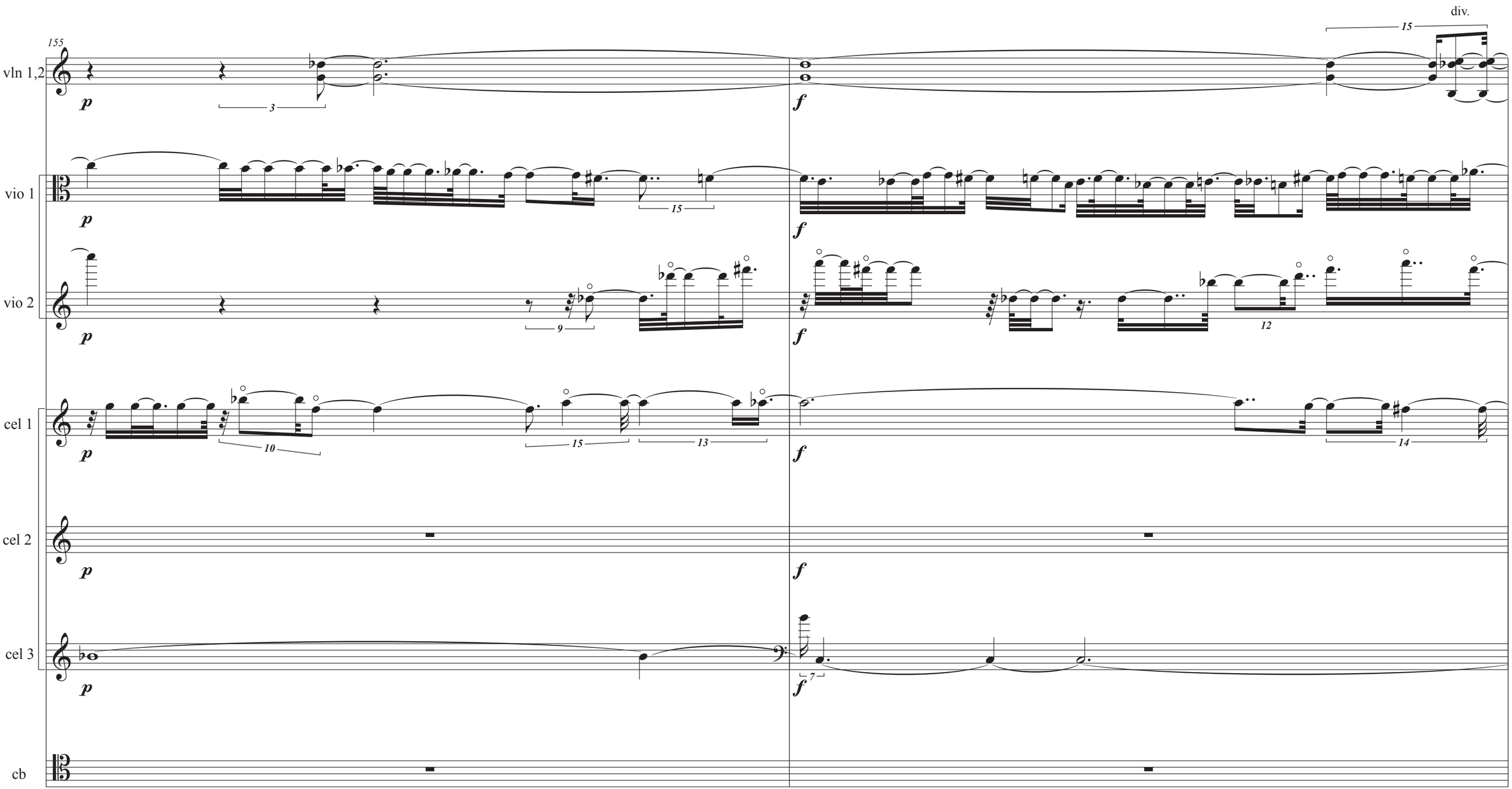
155
vln 1,2
div.
vio 1
vio 2
cel 1
cel 2
cel 3
cb
p
f

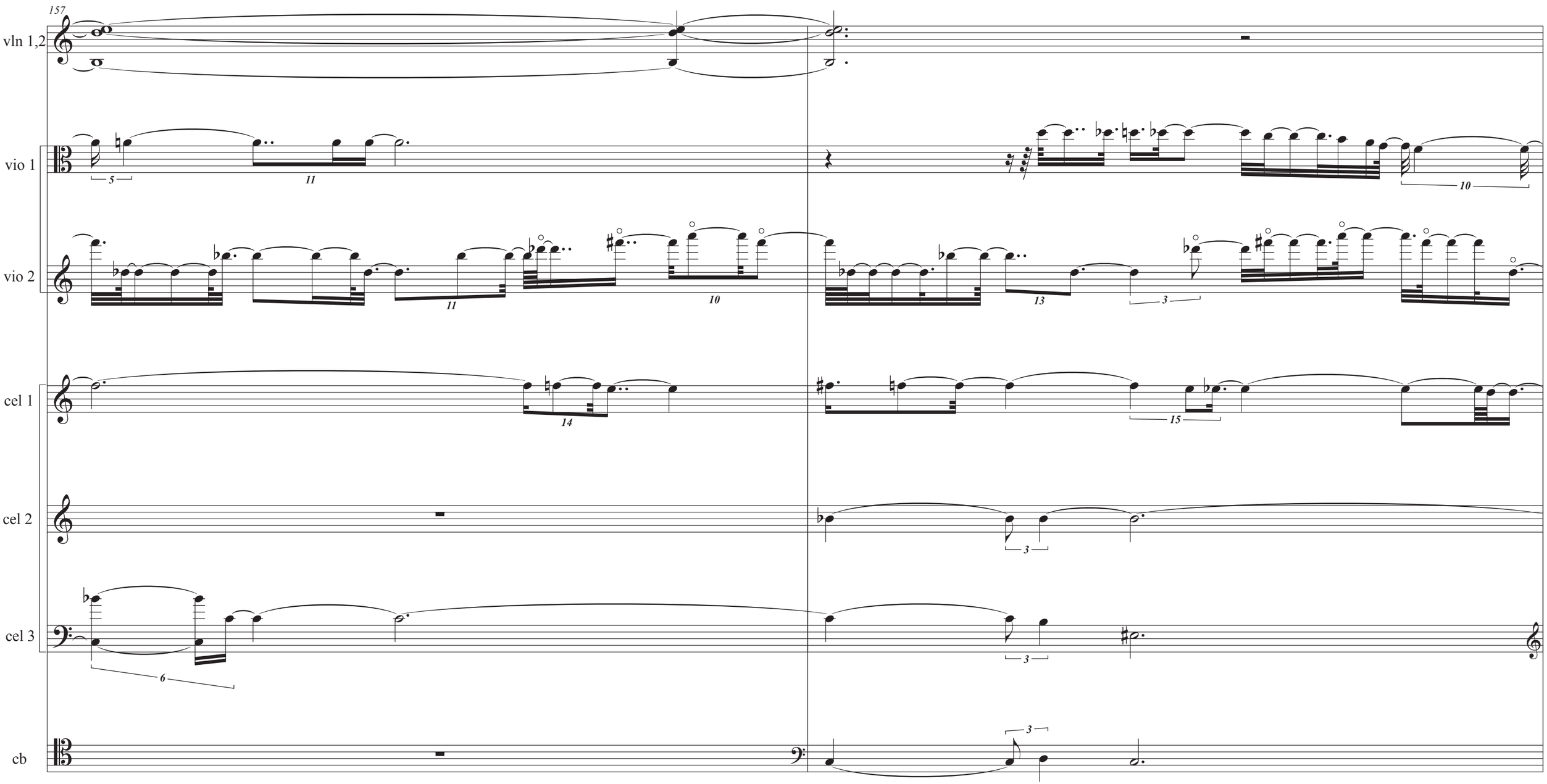
157
vln 1,2
vio 1
vio 2
cel 1
cel 2
cel 3
cb

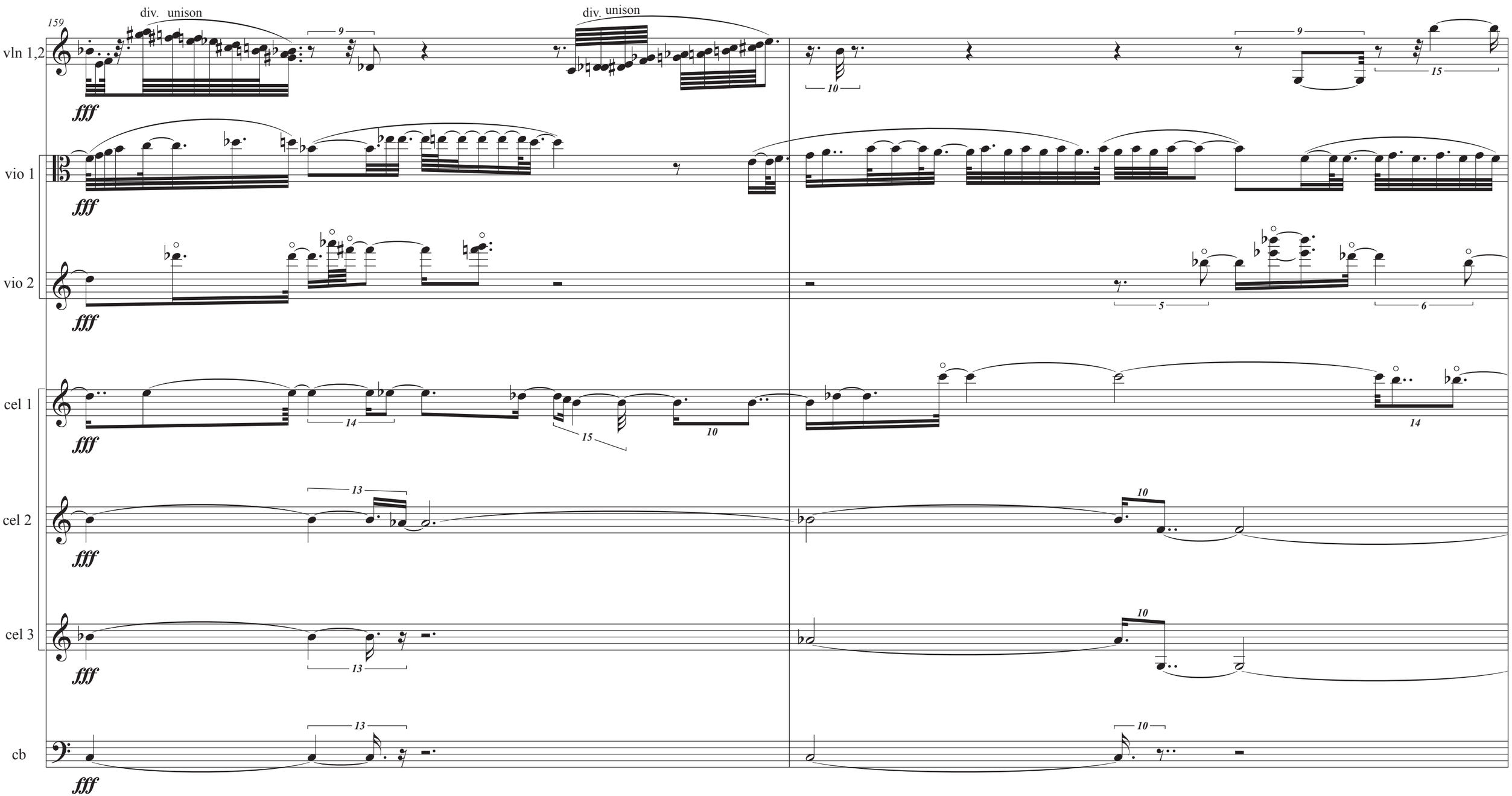
159
vln 1,2
div. unison
div. unison
fff
vio 1
fff
vio 2
fff
cel 1
fff
cel 2
fff
cel 3
fff
cb
fff

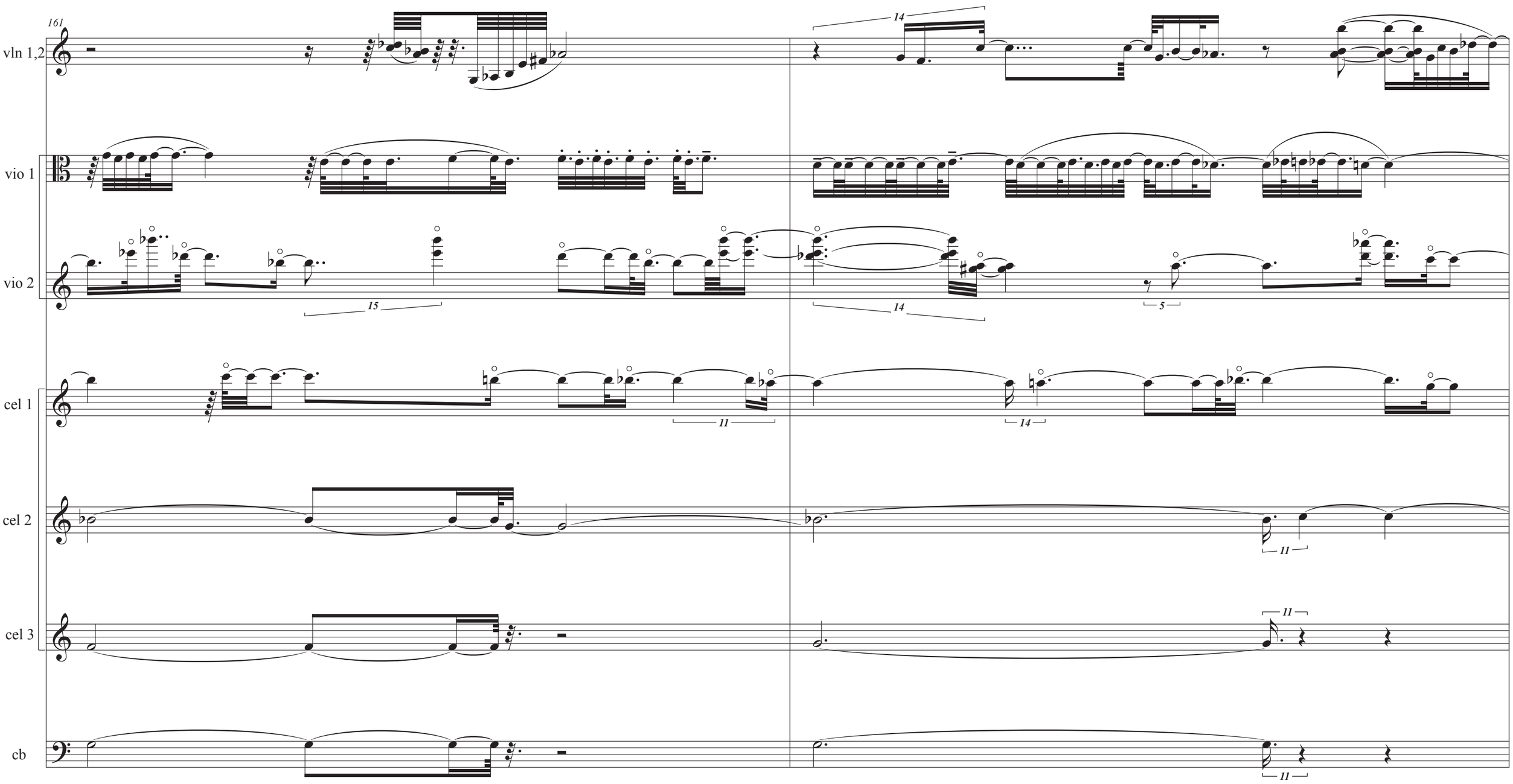
161
vln 1,2
vio 1
vio 2
cel 1
cel 2
cel 3
cb
15
14
5
11
14
11
11
11

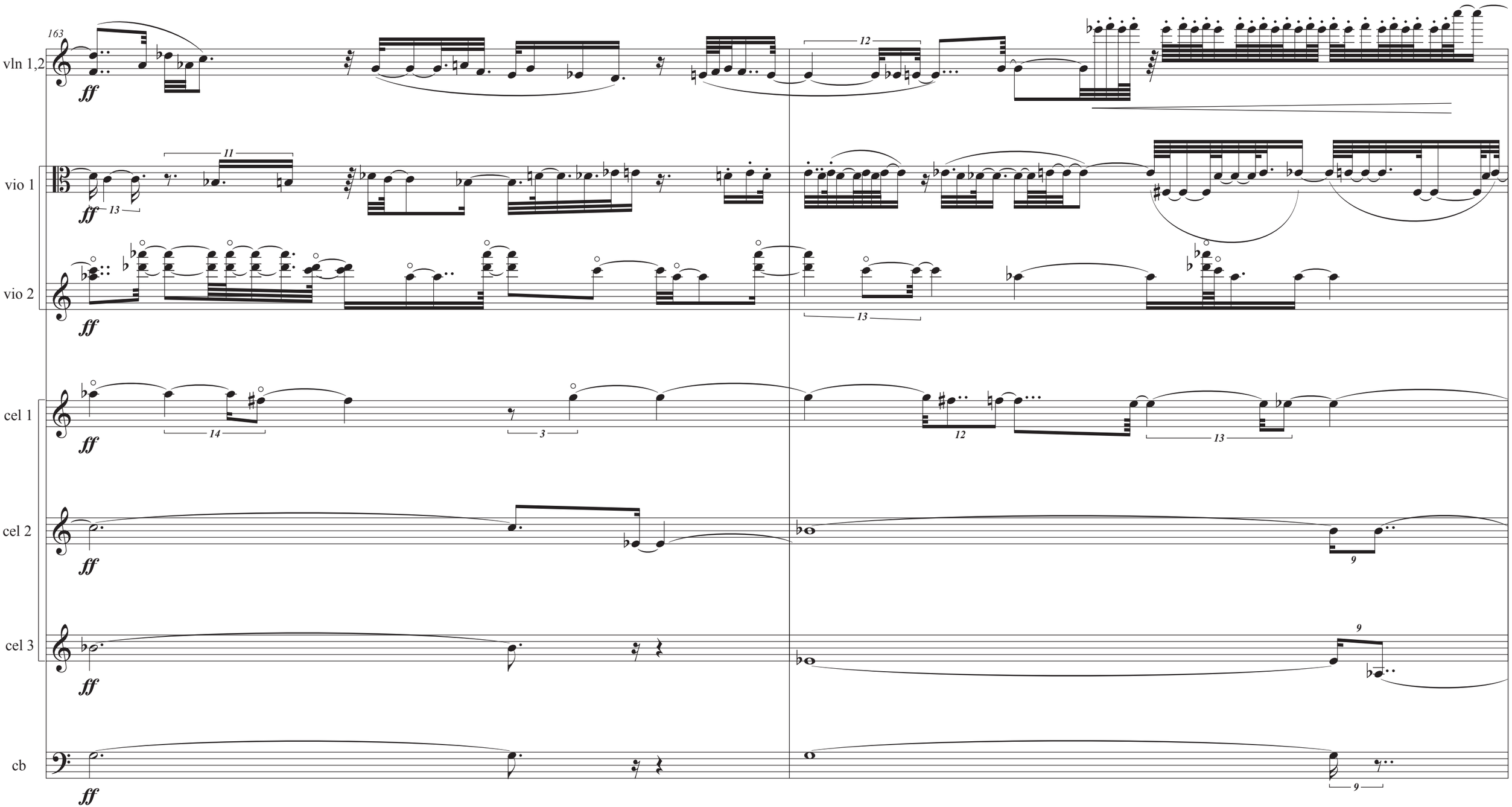
163
vln 1,2
ff
vio 1
ff
vio 2
ff
cel 1
ff
cel 2
ff
cel 3
ff
cb
ff

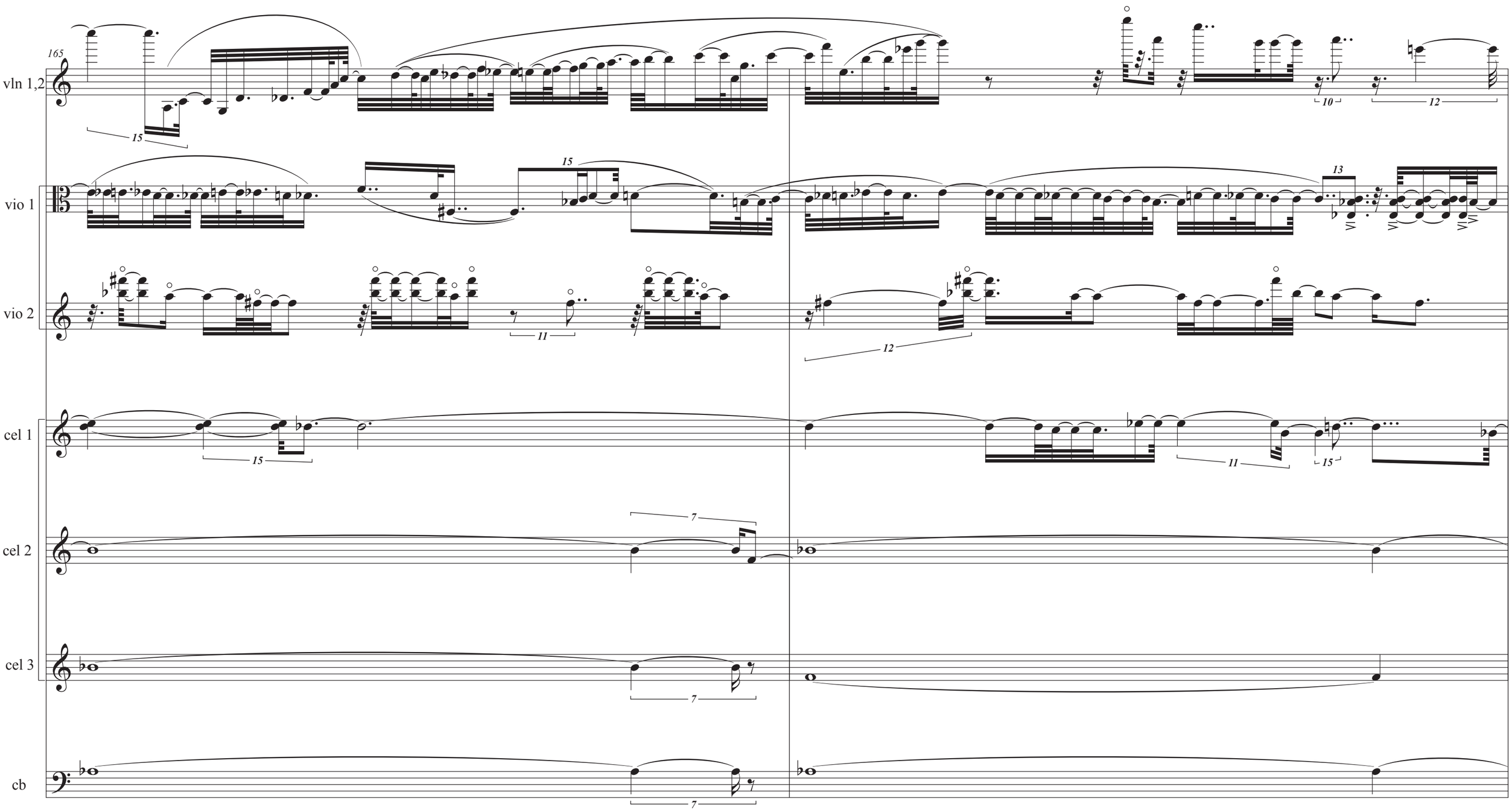
165
vln 1,2
vio 1
vio 2
cel 1
cel 2
cel 3
cb

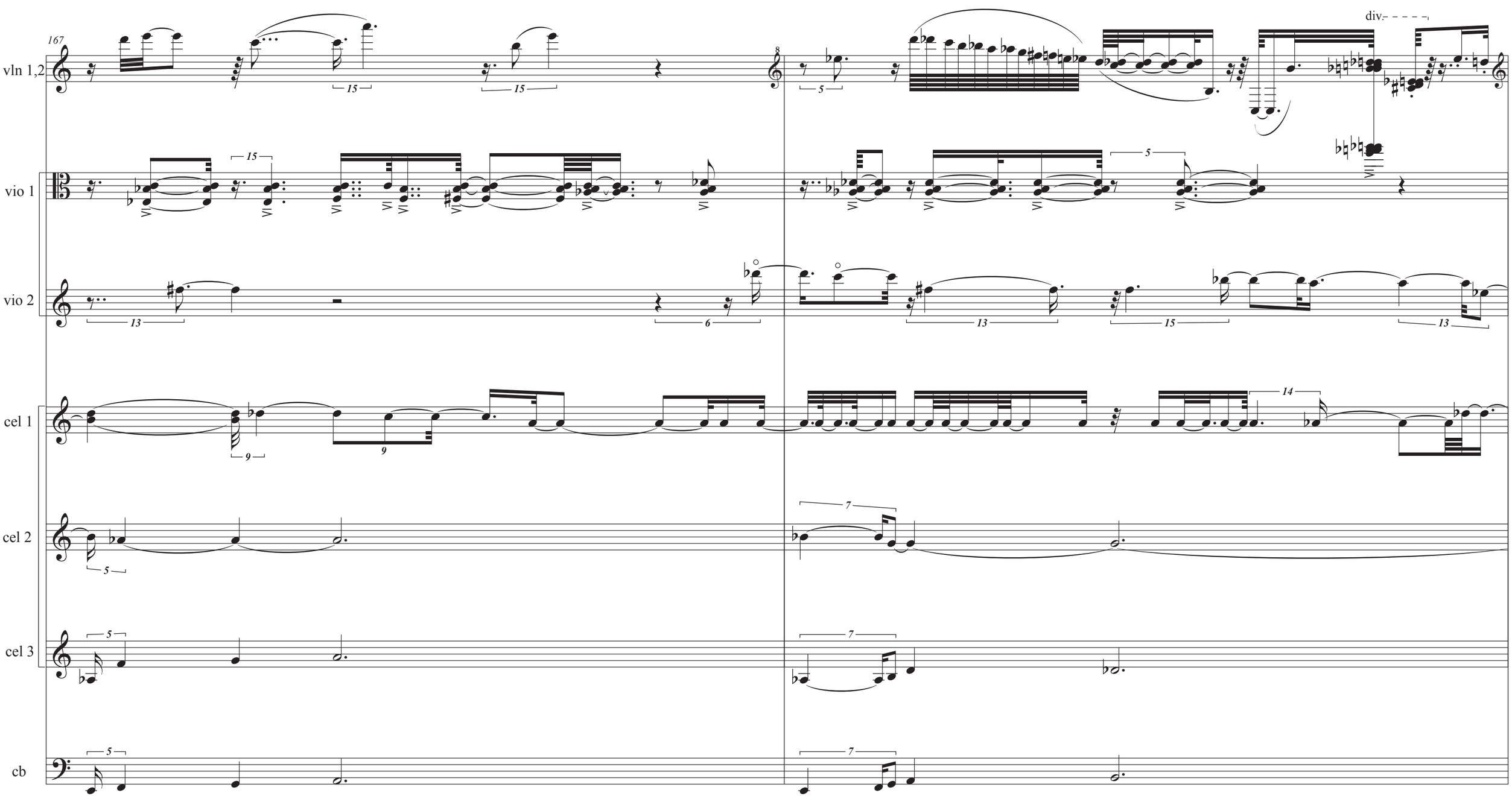
167
vln 1,2
vio 1
vio 2
cel 1
cel 2
cel 3
cb
div.

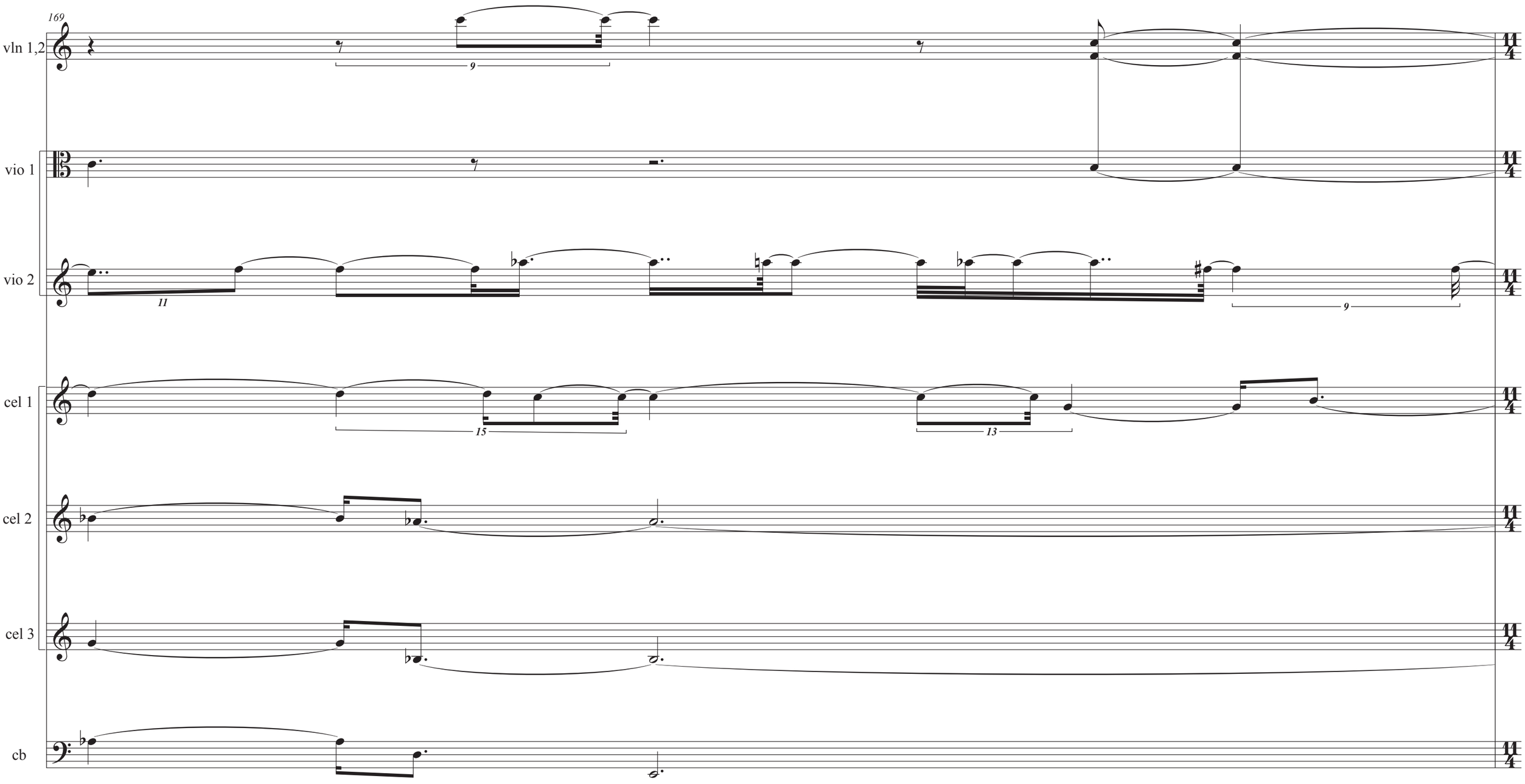
169
vln 1,2
vio 1
vio 2
cel 1
cel 2
cel 3
cb

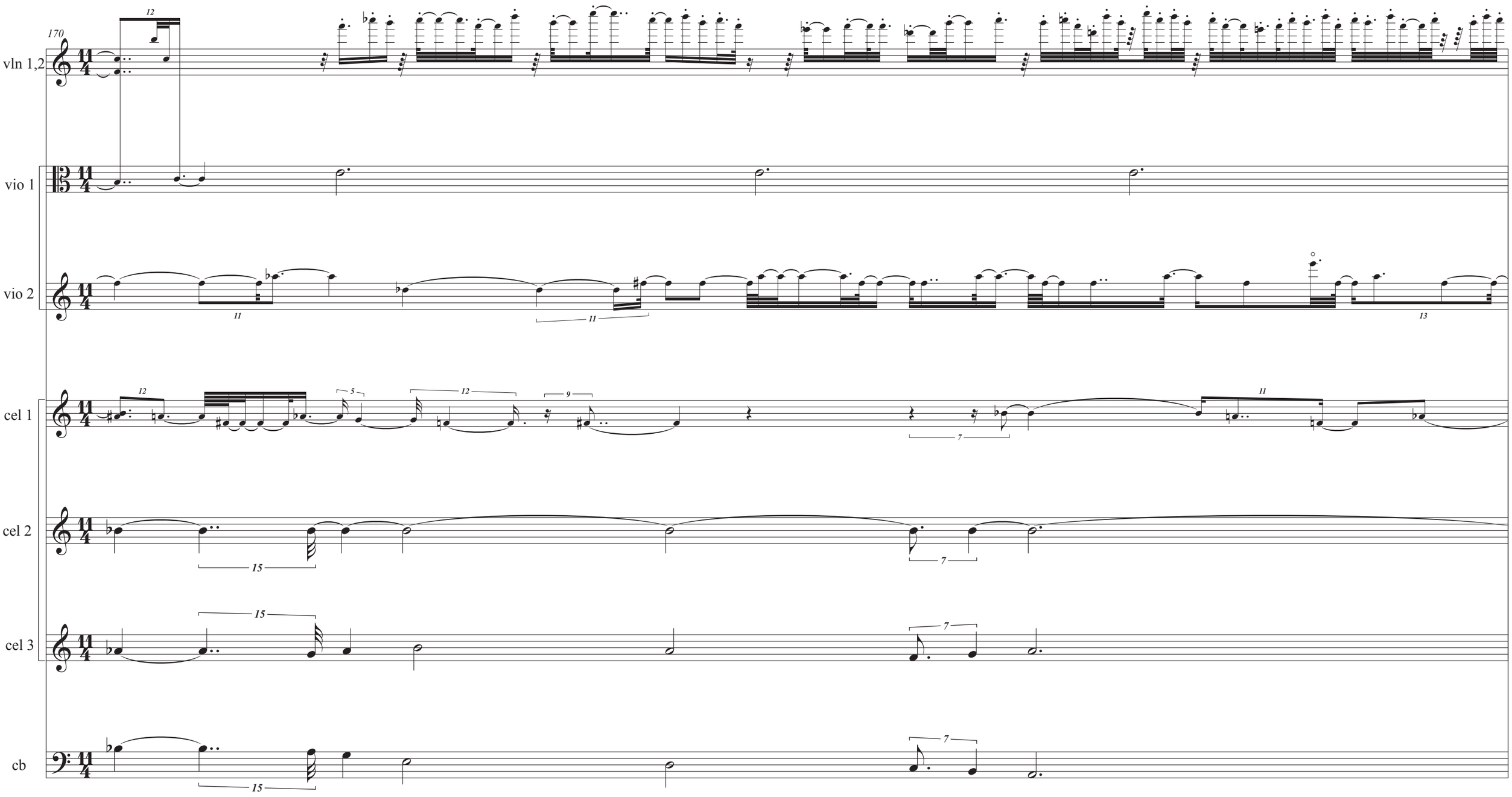
170
vln 1,2
vio 1
vio 2
cel 1
cel 2
cel 3
cb

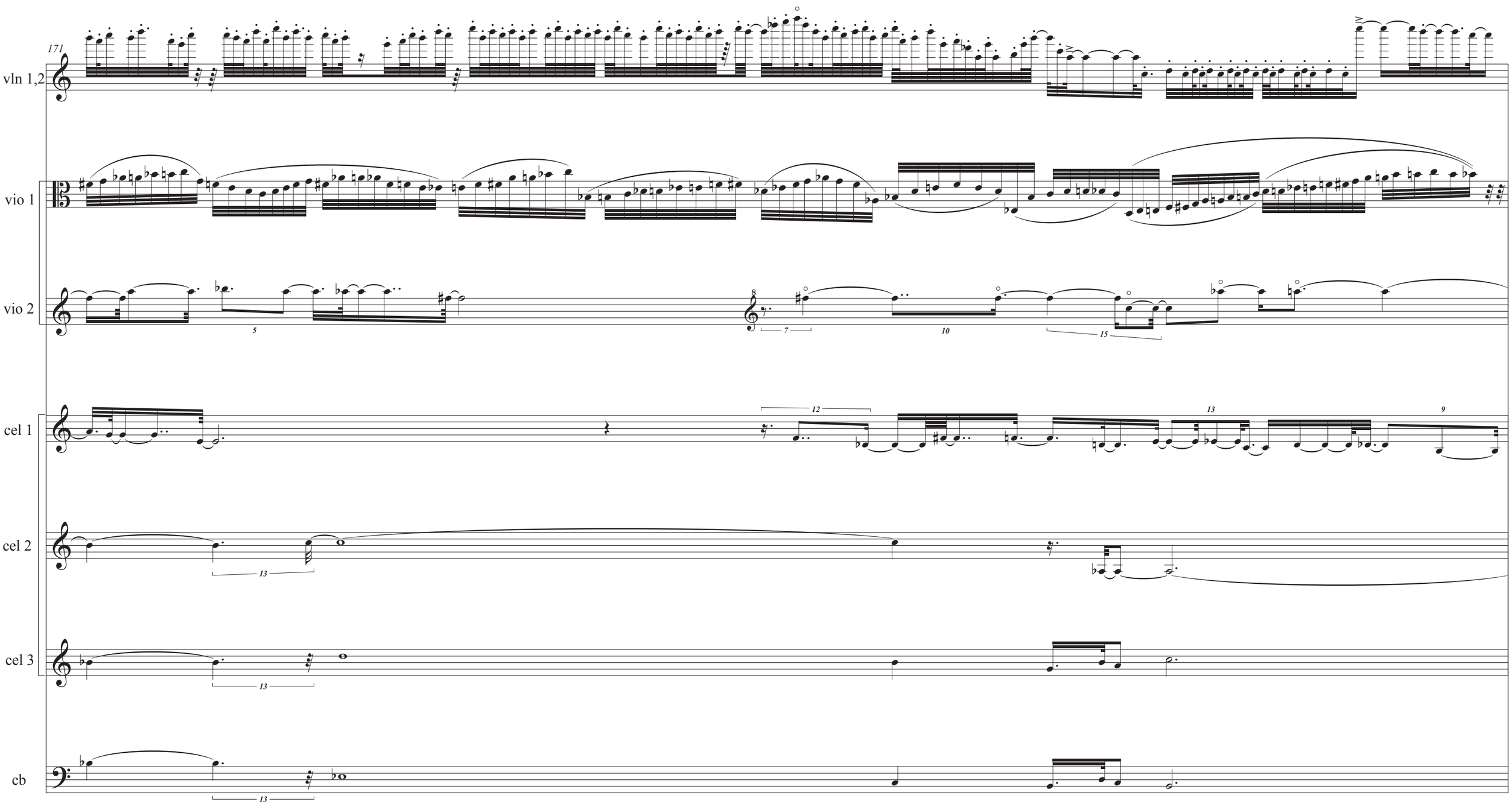
171
vln 1,2
vio 1
vio 2
cel 1
cel 2
cel 3
cb

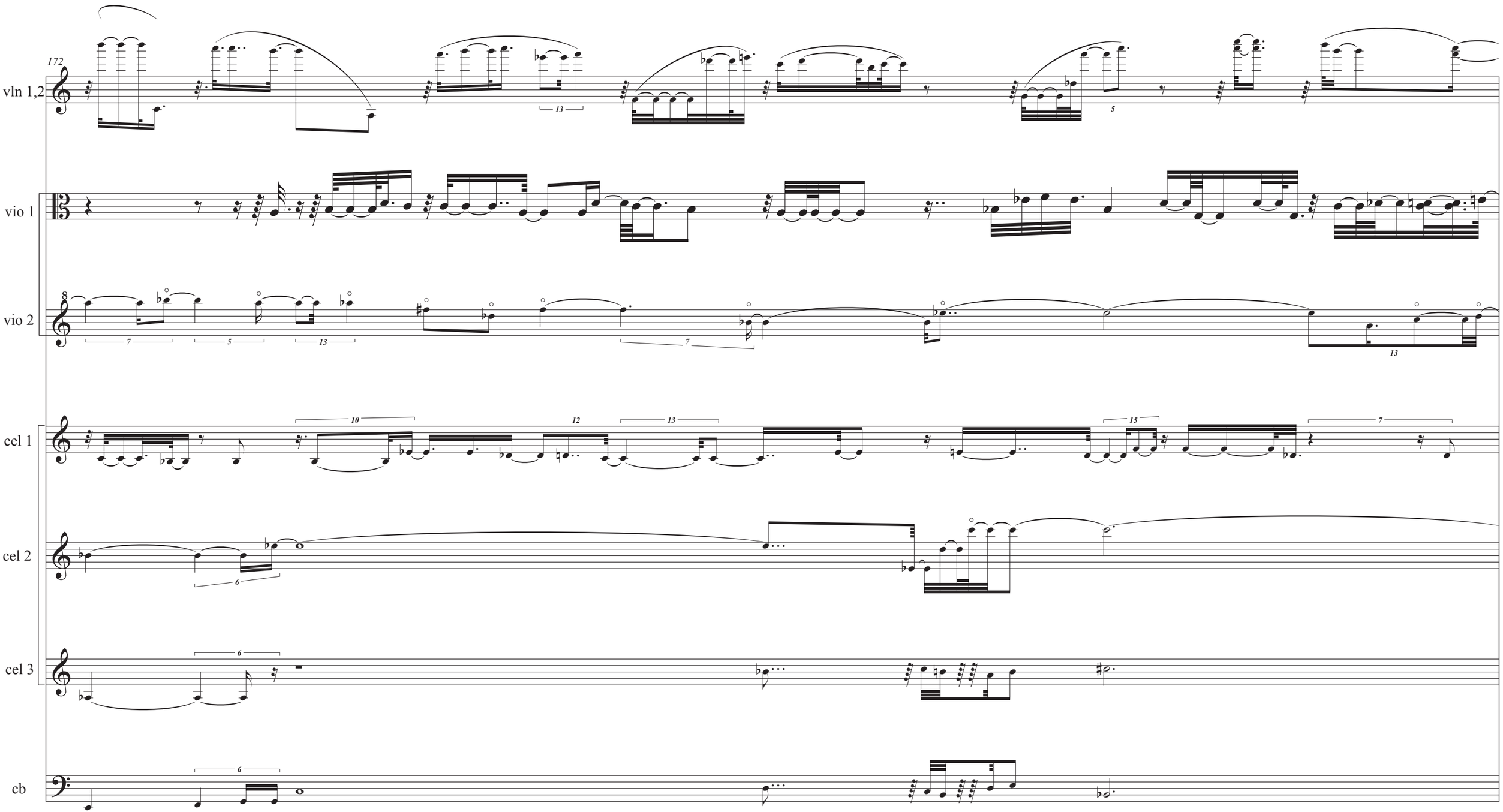
172
vln 1,2
vio 1
vio 2
cel 1
cel 2
cel 3
cb

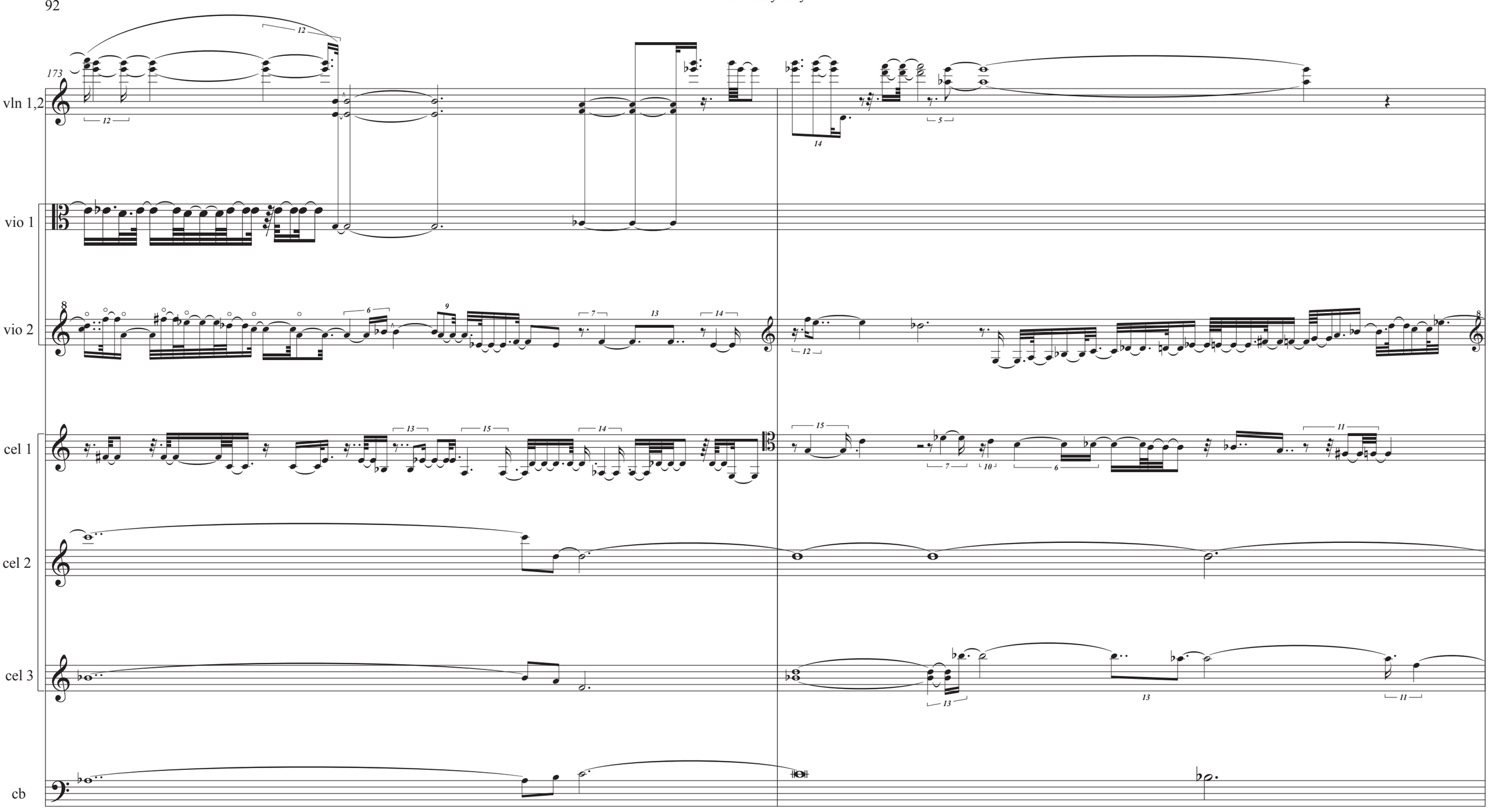
173
vln 1,2
vio 1
vio 2
cel 1
cel 2
cel 3
cb

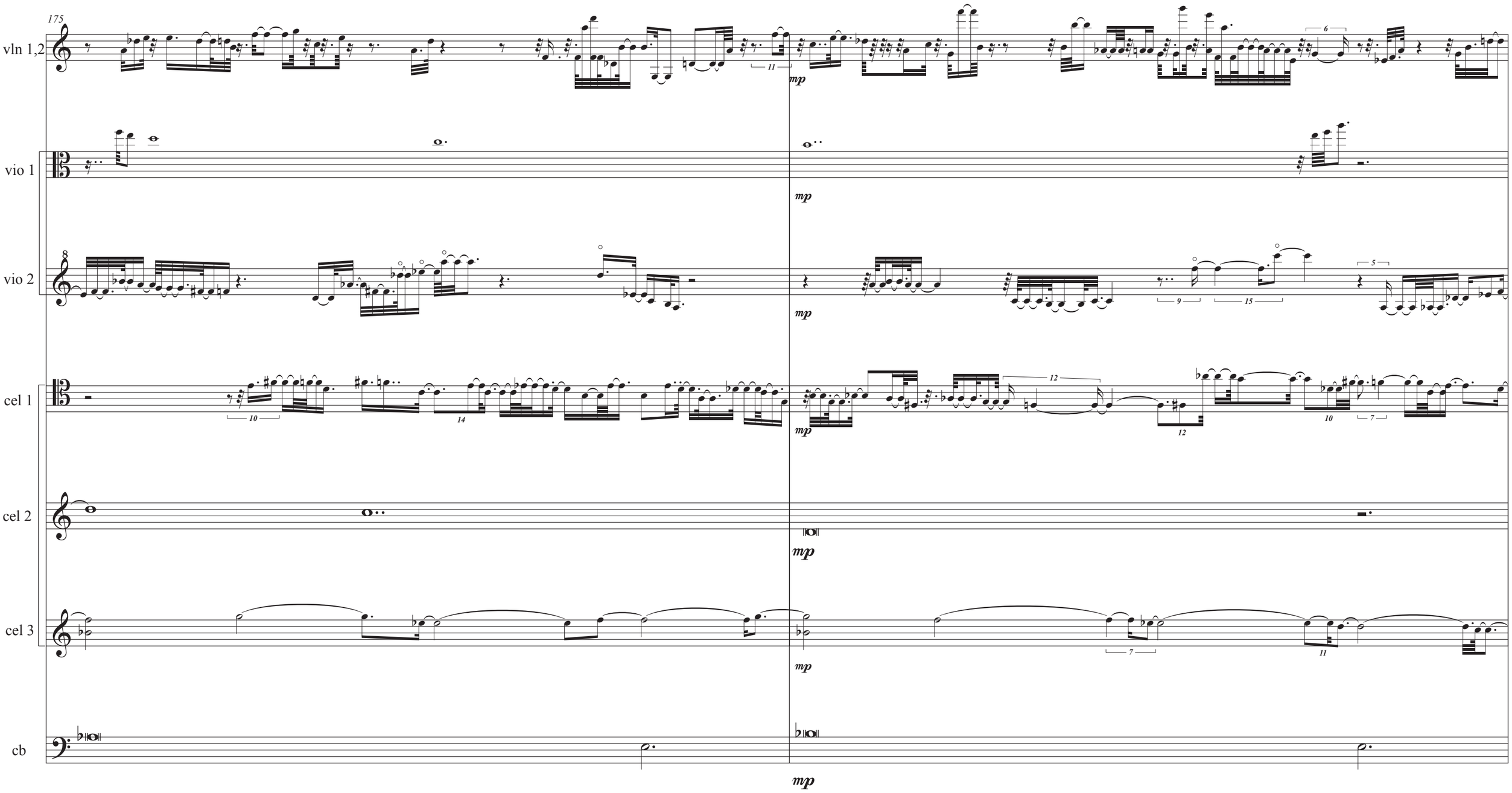
175
vln 1,2
vio 1
vio 2
cel 1
cel 2
cel 3
cb
mp

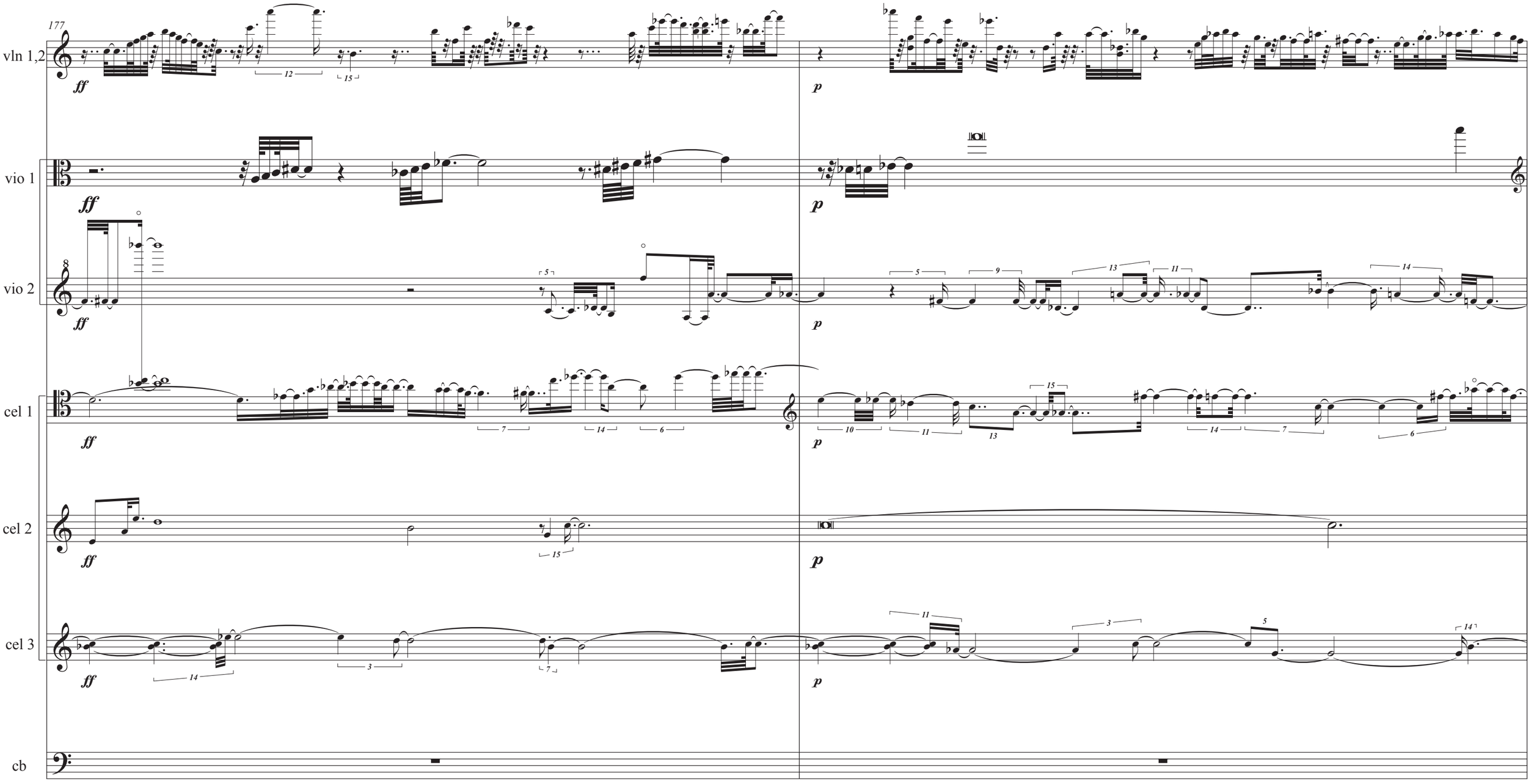
177
vln 1,2
vio 1
vio 2
cel 1
cel 2
cel 3
cb
ff
p

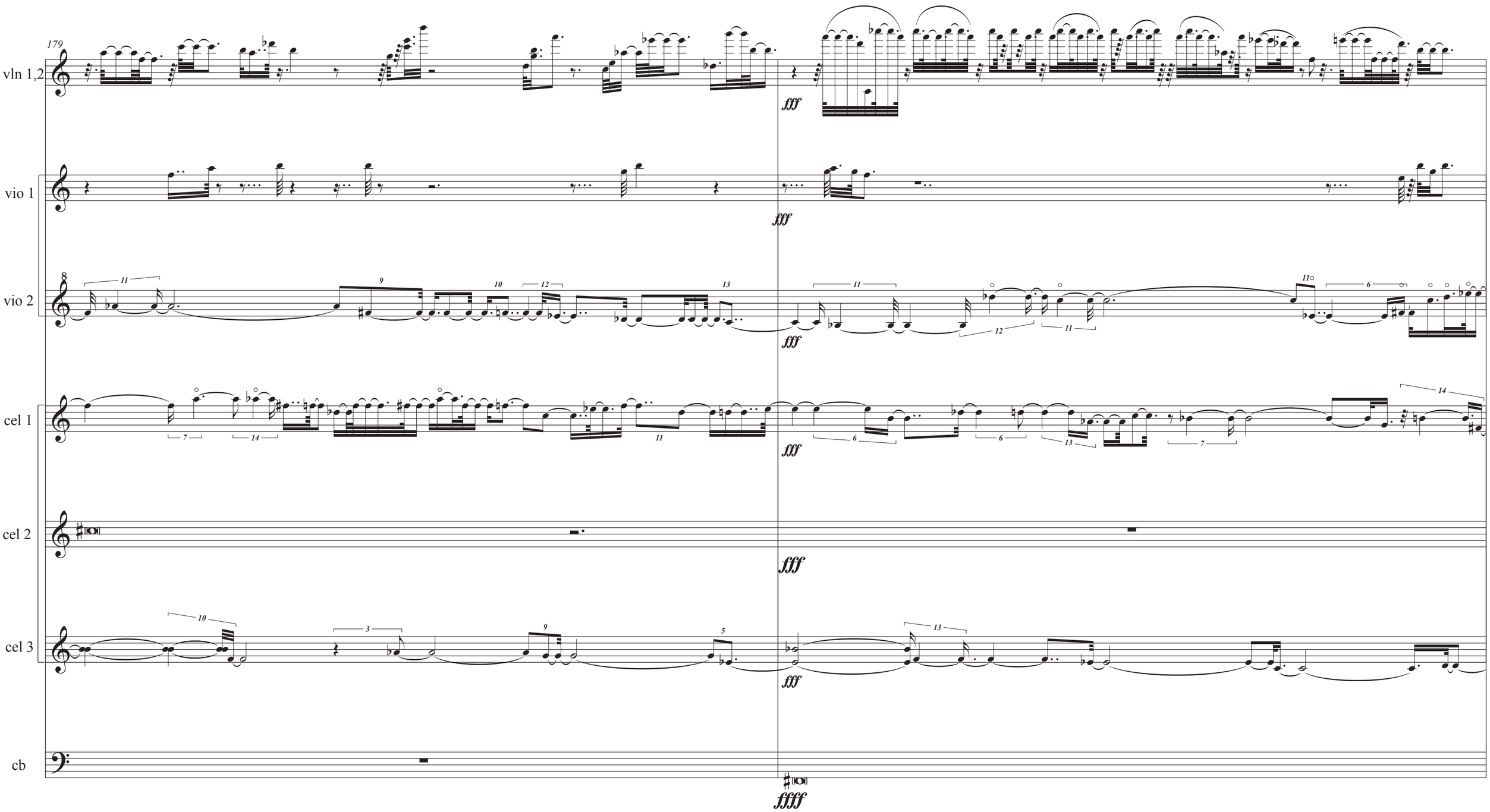
179
vln 1,2
vio 1
vio 2
cel 1
cel 2
cel 3
cb
fff
ffff

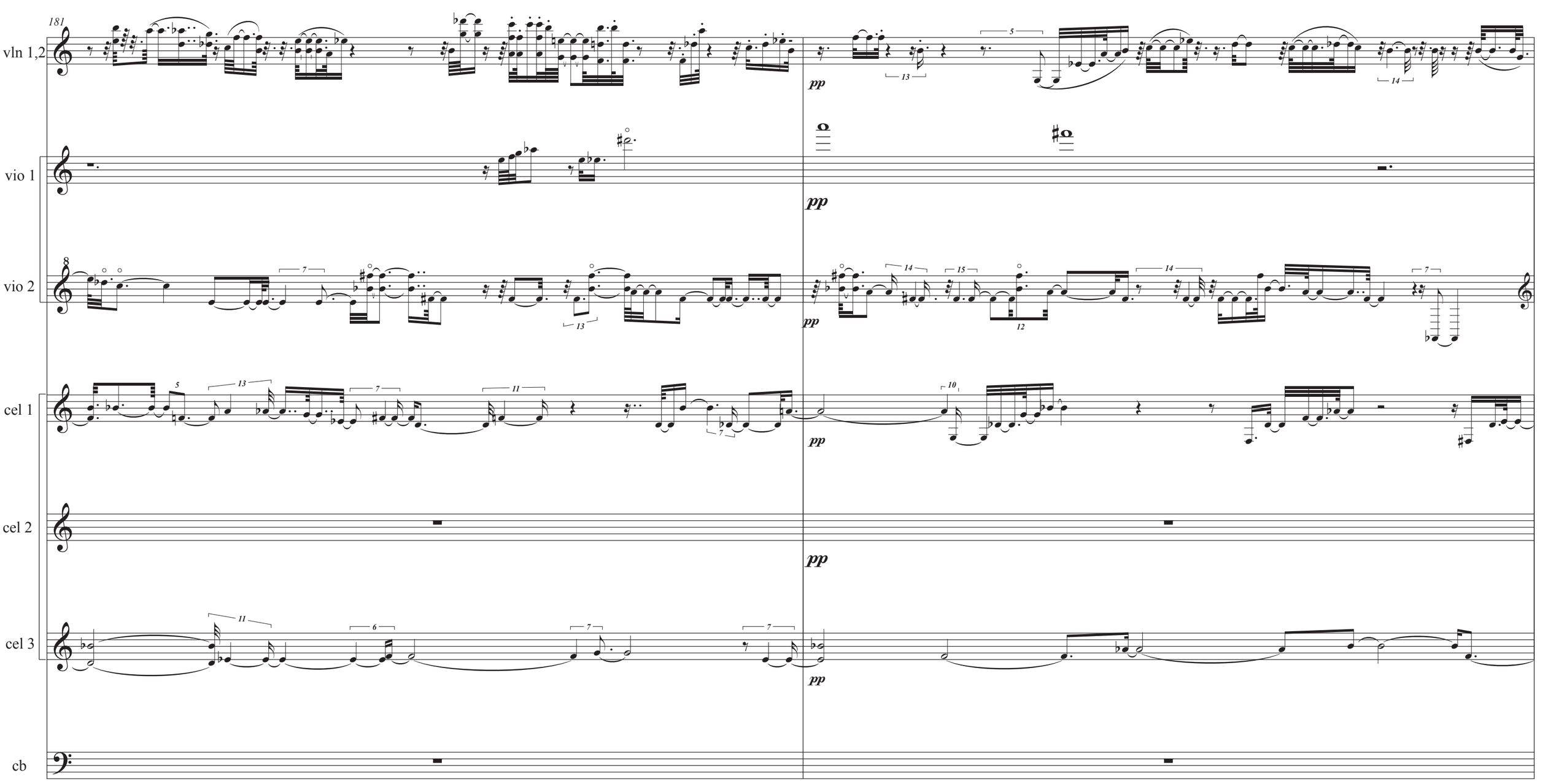
181
vln 1,2
vio 1
vio 2
cel 1
cel 2
cel 3
cb
pp

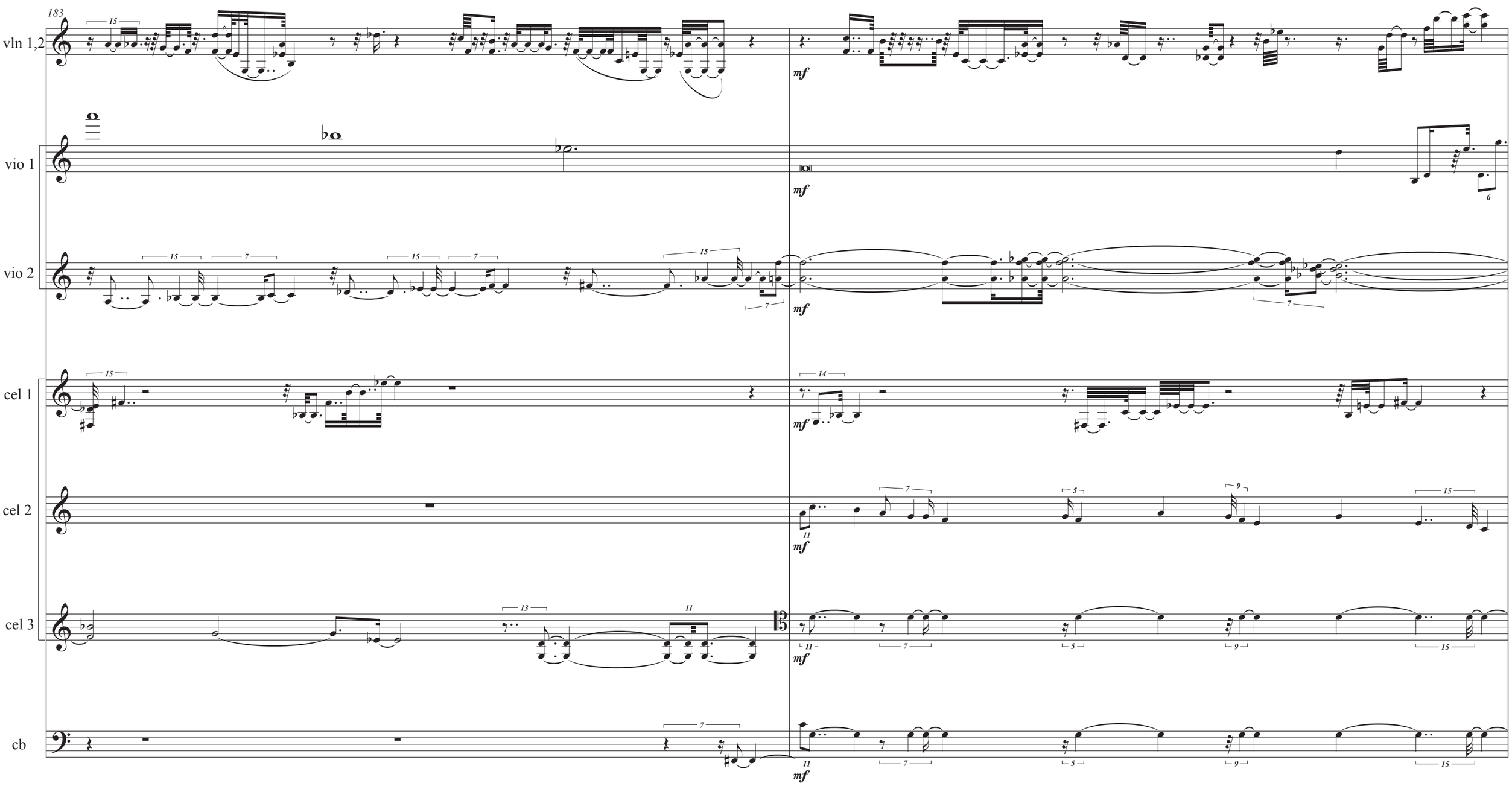
183
vln 1,2
vio 1
vio 2
cel 1
cel 2
cel 3
cb
mf

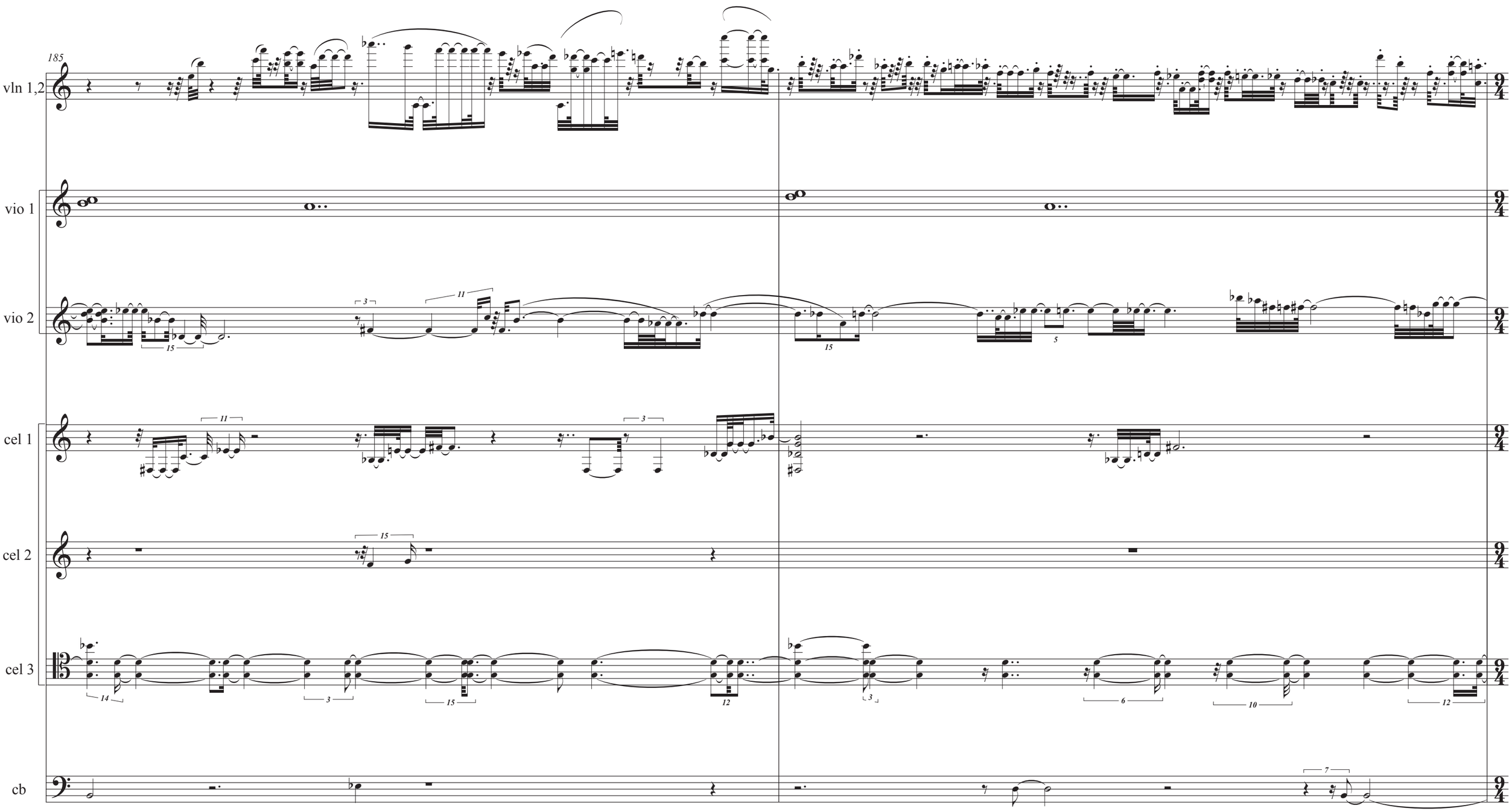
185
vln 1,2
vio 1
vio 2
cel 1
cel 2
cel 3
cb

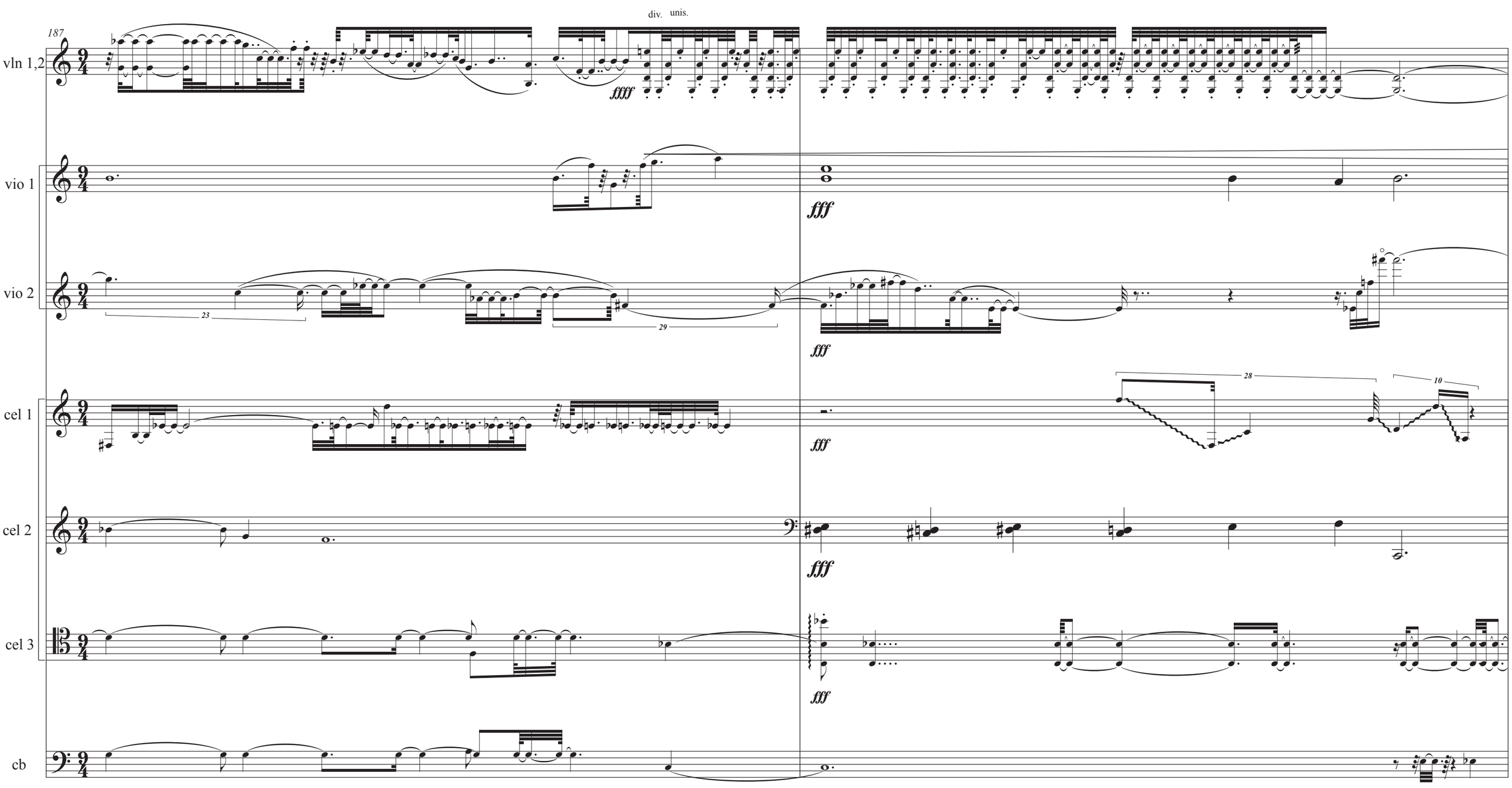
187
vln 1,2
div.
unis.
ffff
vio 1
fff
vio 2
23
29
fff
cel 1
28
10
fff
cel 2
fff
cel 3
fff
cb

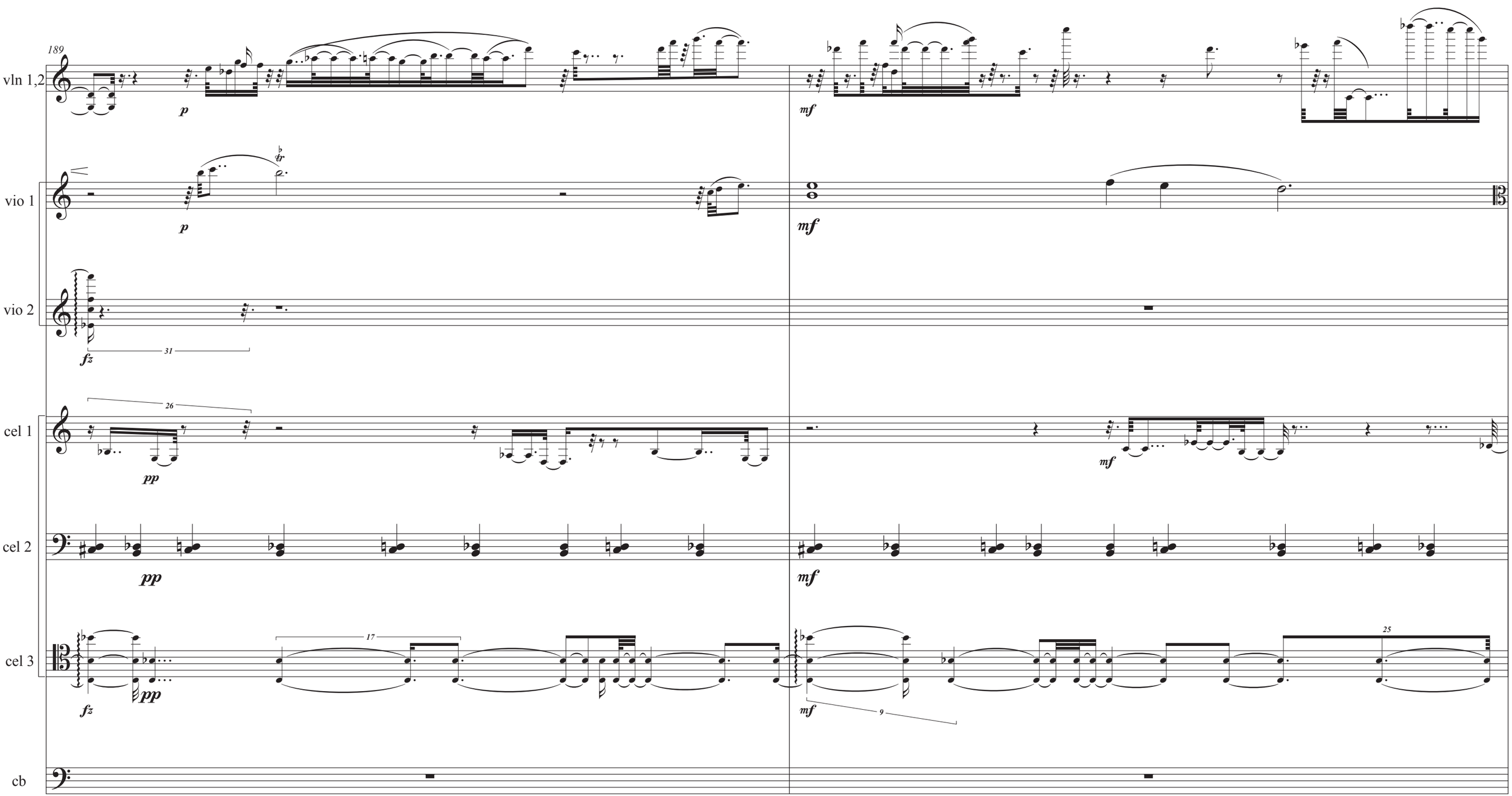
189
vln 1,2
p
mf
vio 1
p
mf
vio 2
fz
31
26
cel 1
pp
mf
cel 2
pp
mf
cel 3
fz
pp
17
mf
9
25
cb

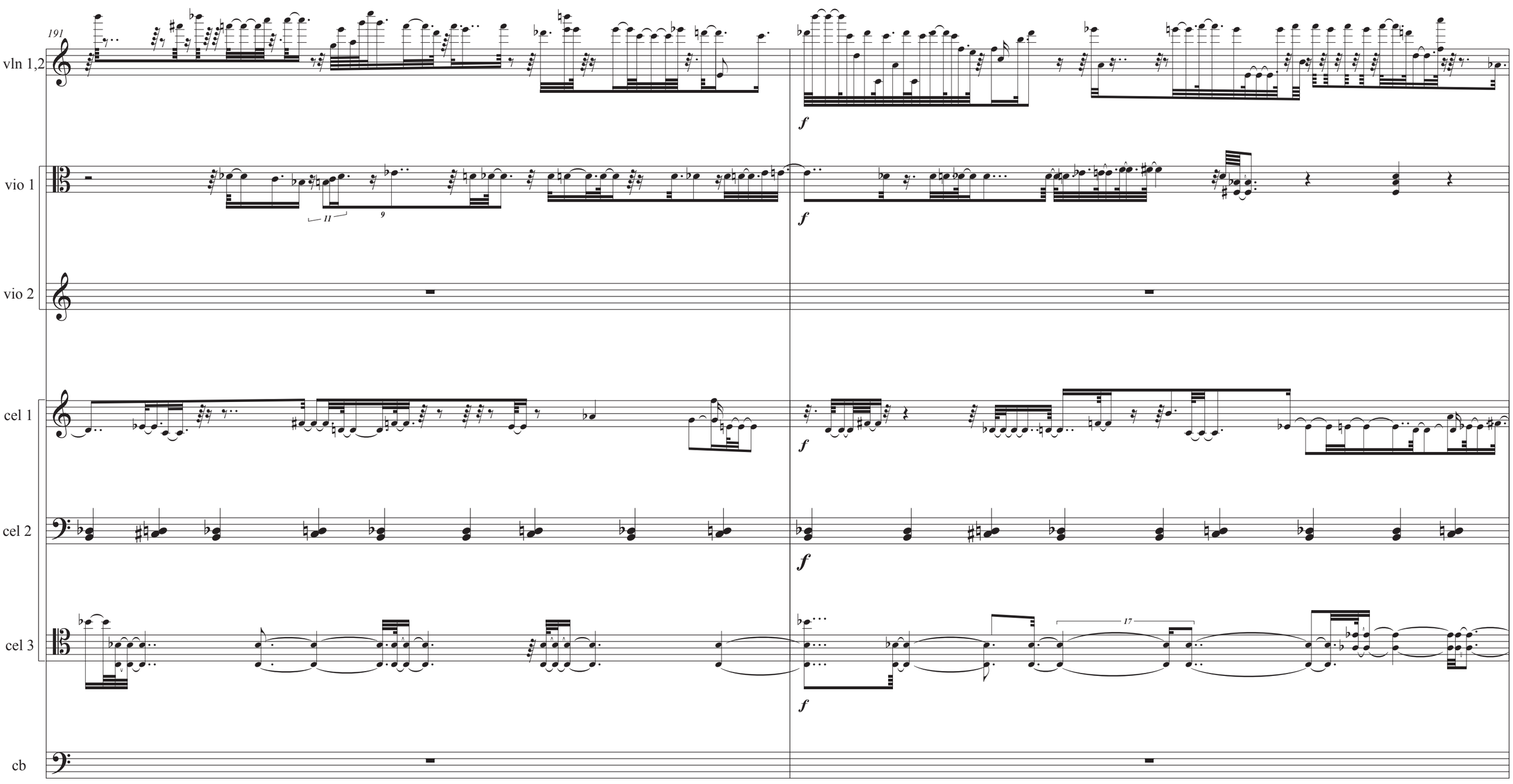
191
vln 1,2
vio 1
vio 2
cel 1
cel 2
cel 3
cb
f
11
9
17

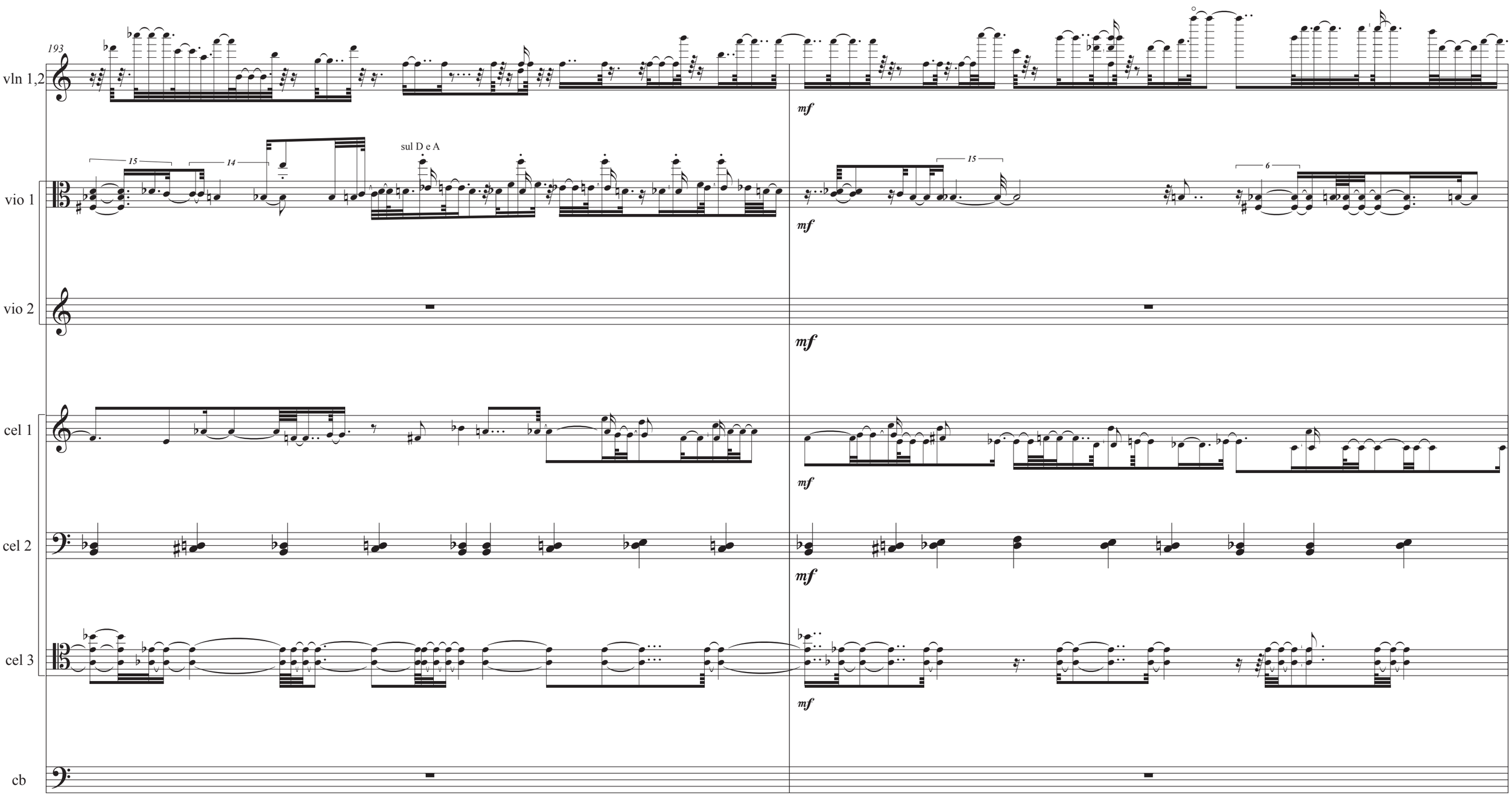
193
vln 1,2
mf
vio 1
15
14
sul D e A
15
6
mf
vio 2
mf
cel 1
mf
cel 2
mf
cel 3
mf
cb

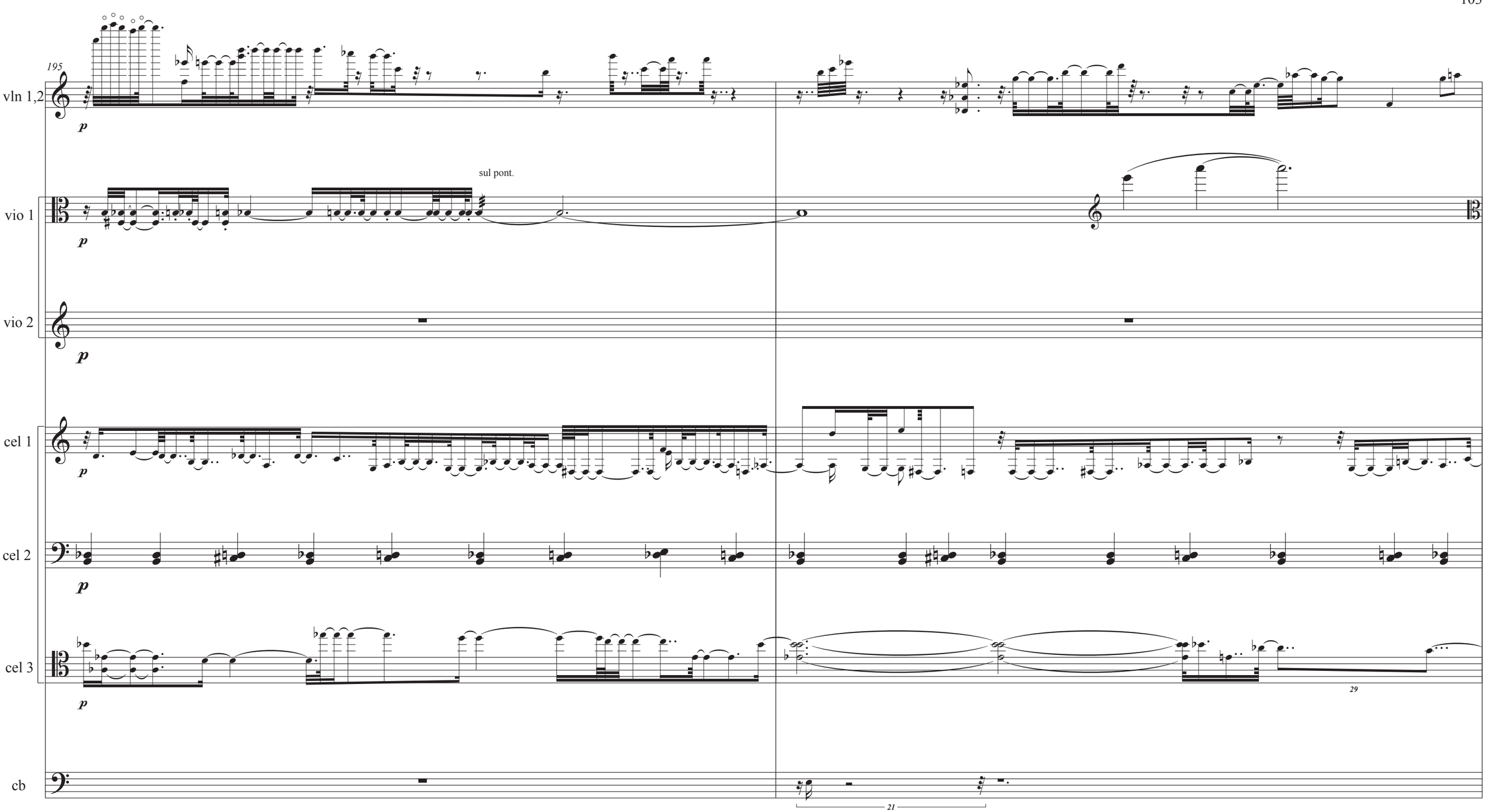
195
vln 1,2
p
vio 1
sul pont.
p
vio 2
p
cel 1
p
cel 2
p
cel 3
p
29
cb
21

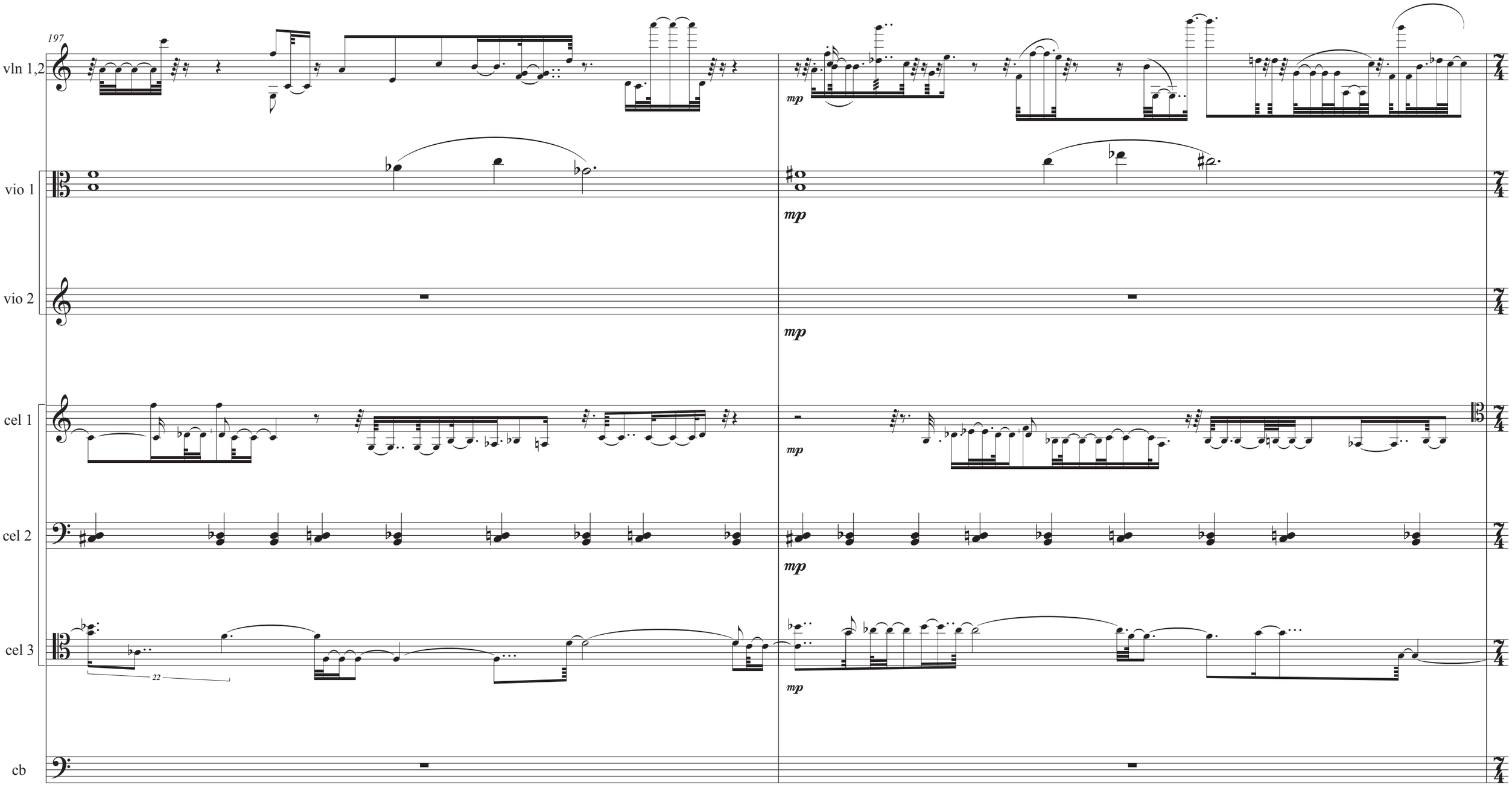
197
vln 1,2
vio 1
vio 2
cel 1
cel 2
cel 3
cb
mp
22

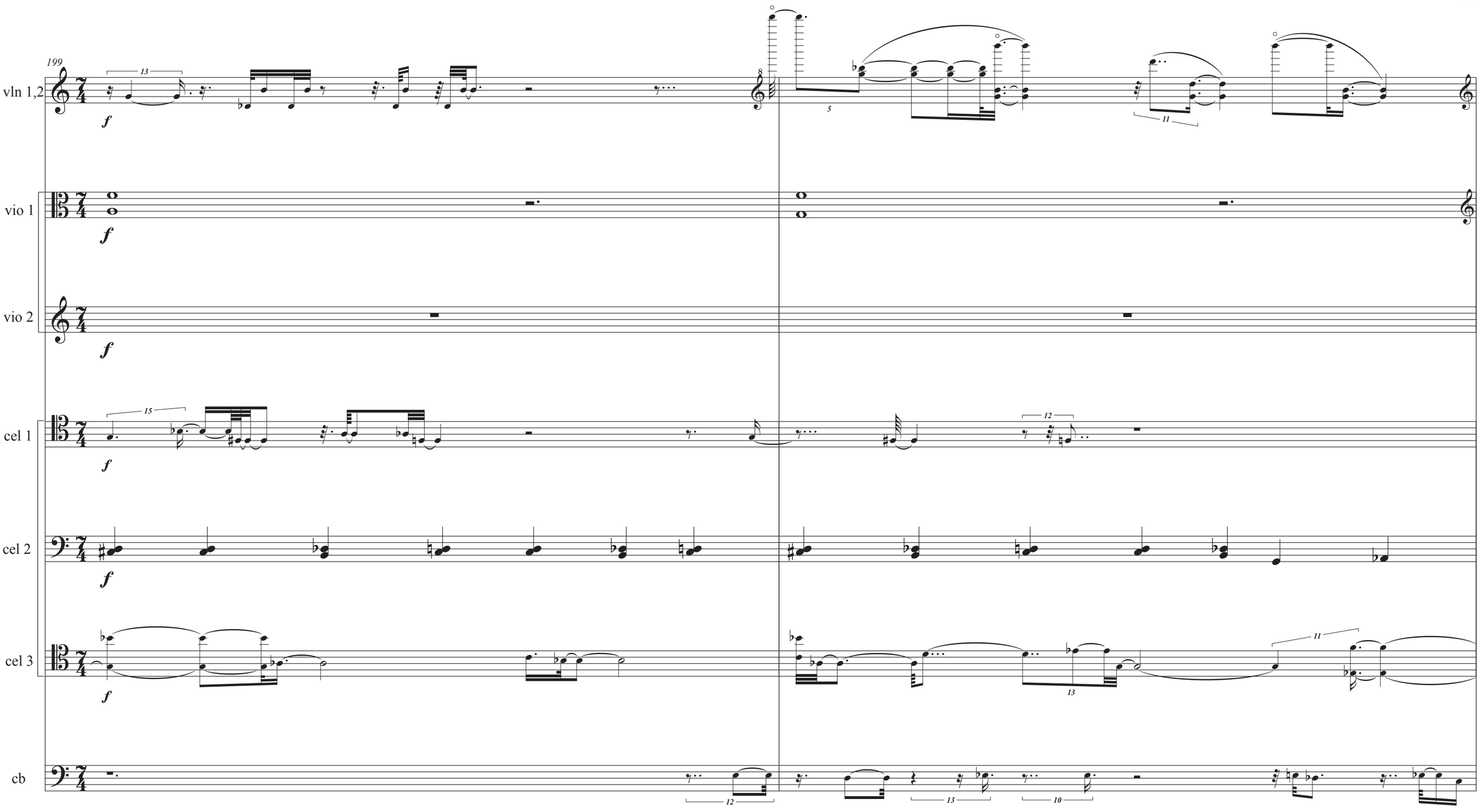
199
vln 1,2
vio 1
vio 2
cel 1
cel 2
cel 3
cb
f

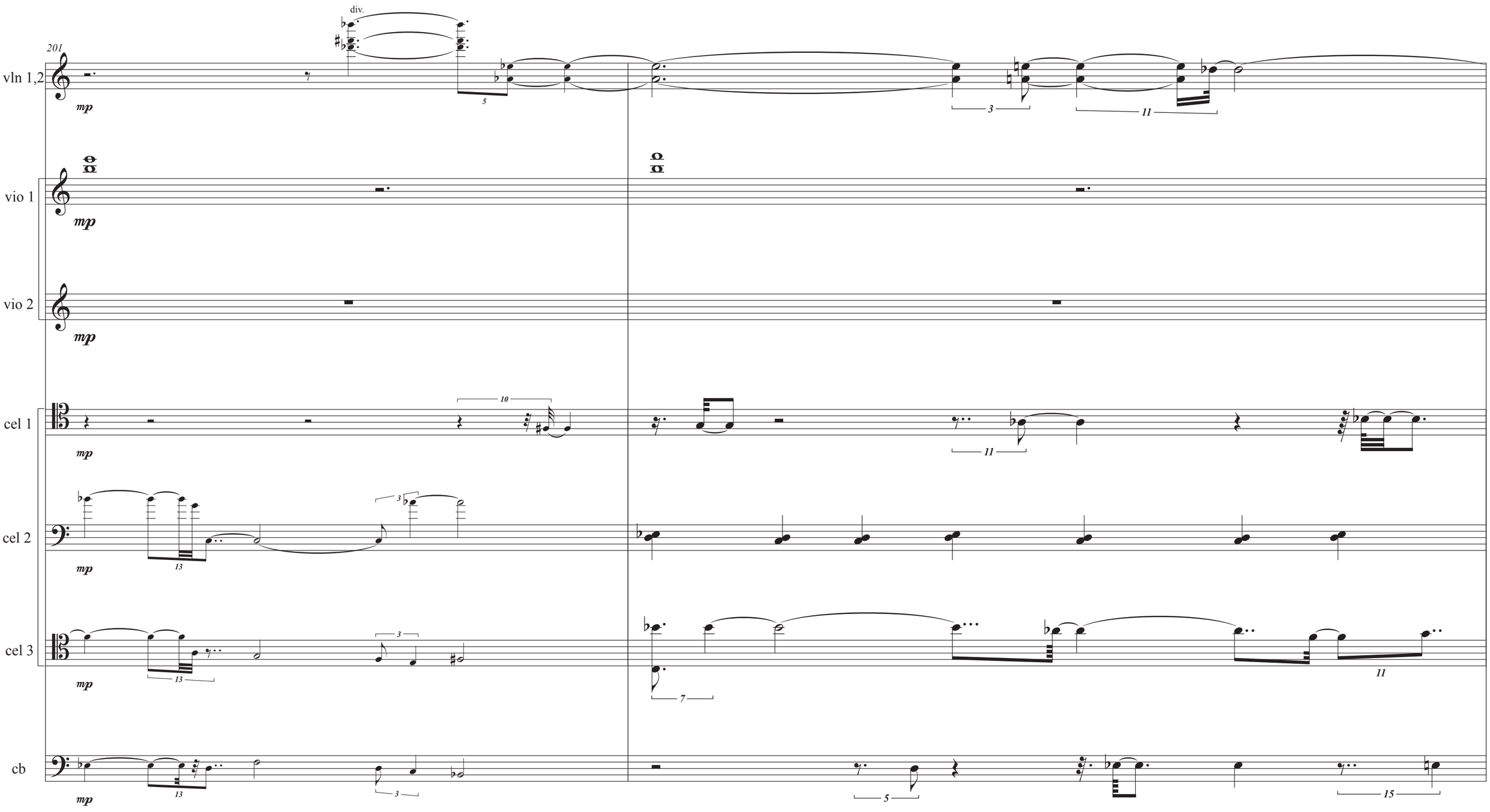
201
vln 1,2
div.
mp
vio 1
mp
vio 2
mp
cel 1
mp
cel 2
mp
cel 3
mp
cb
mp

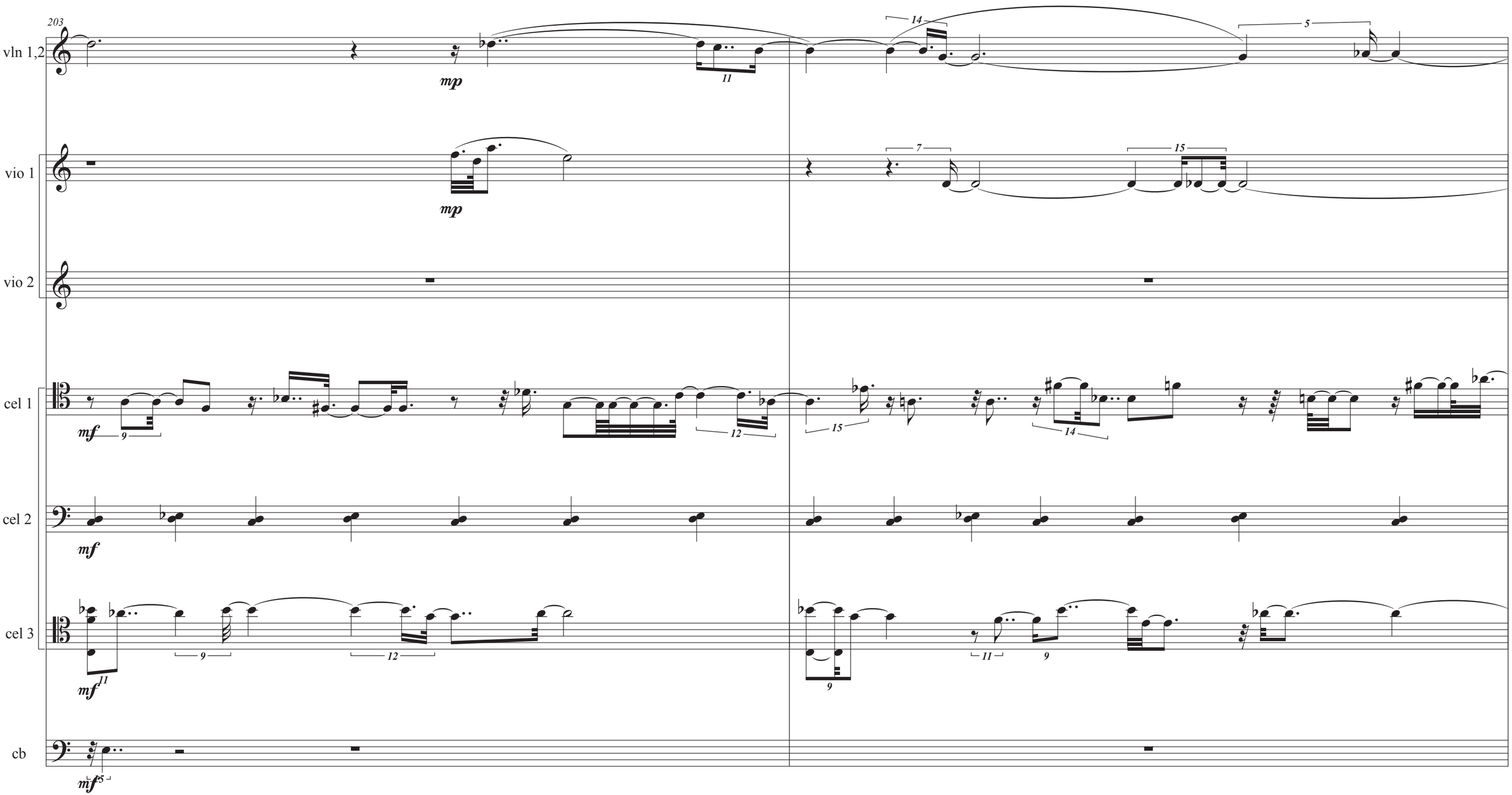
203
vln 1,2
mp
vio 1
mp
vio 2
cel 1
mf
cel 2
mf
cel 3
mf
cb
mf

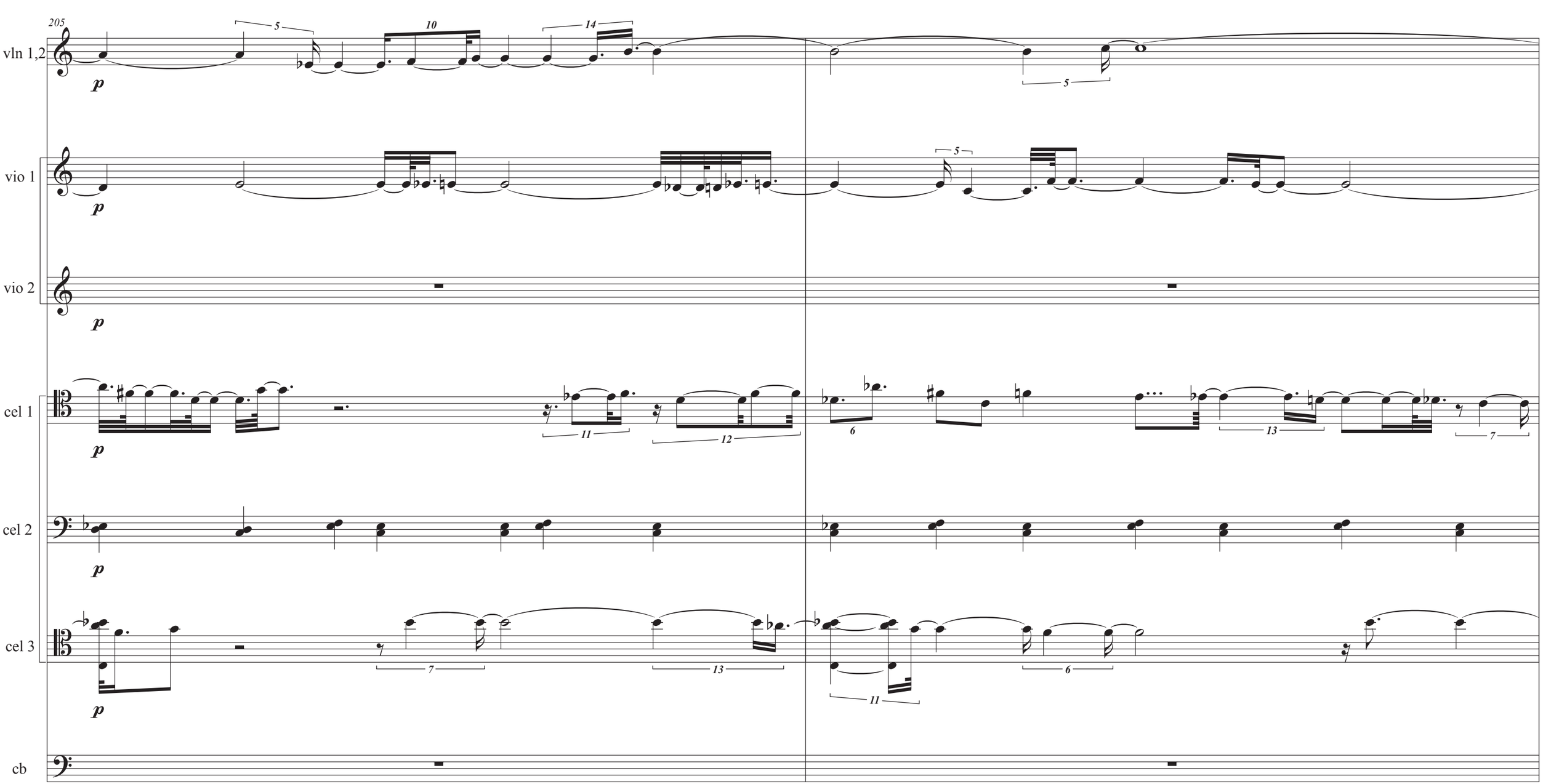
205
vln 1,2
vio 1
vio 2
cel 1
cel 2
cel 3
cb
p

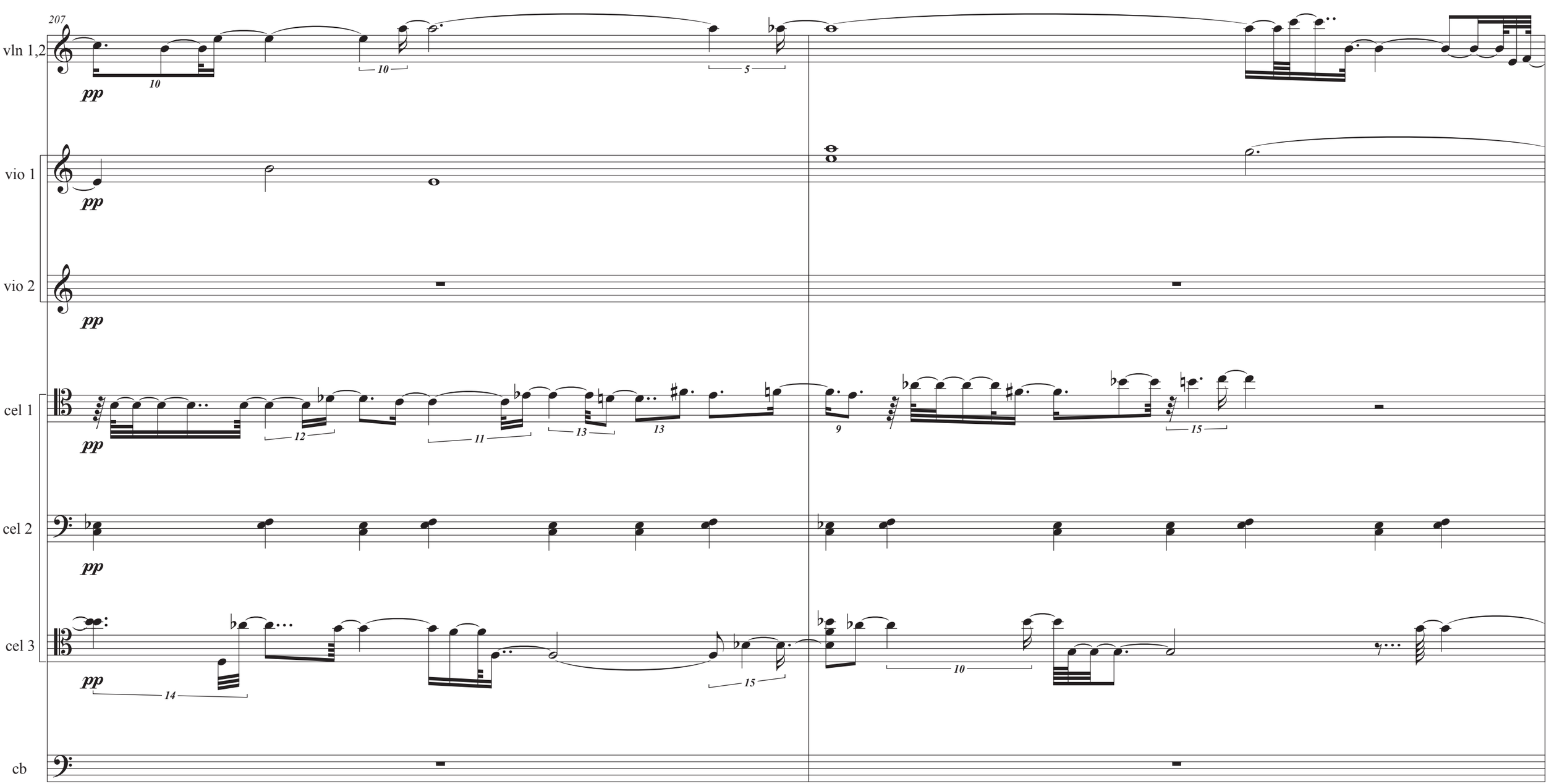
207
vln 1,2
pp
vio 1
pp
vio 2
pp
cel 1
pp
cel 2
pp
cel 3
pp
cb

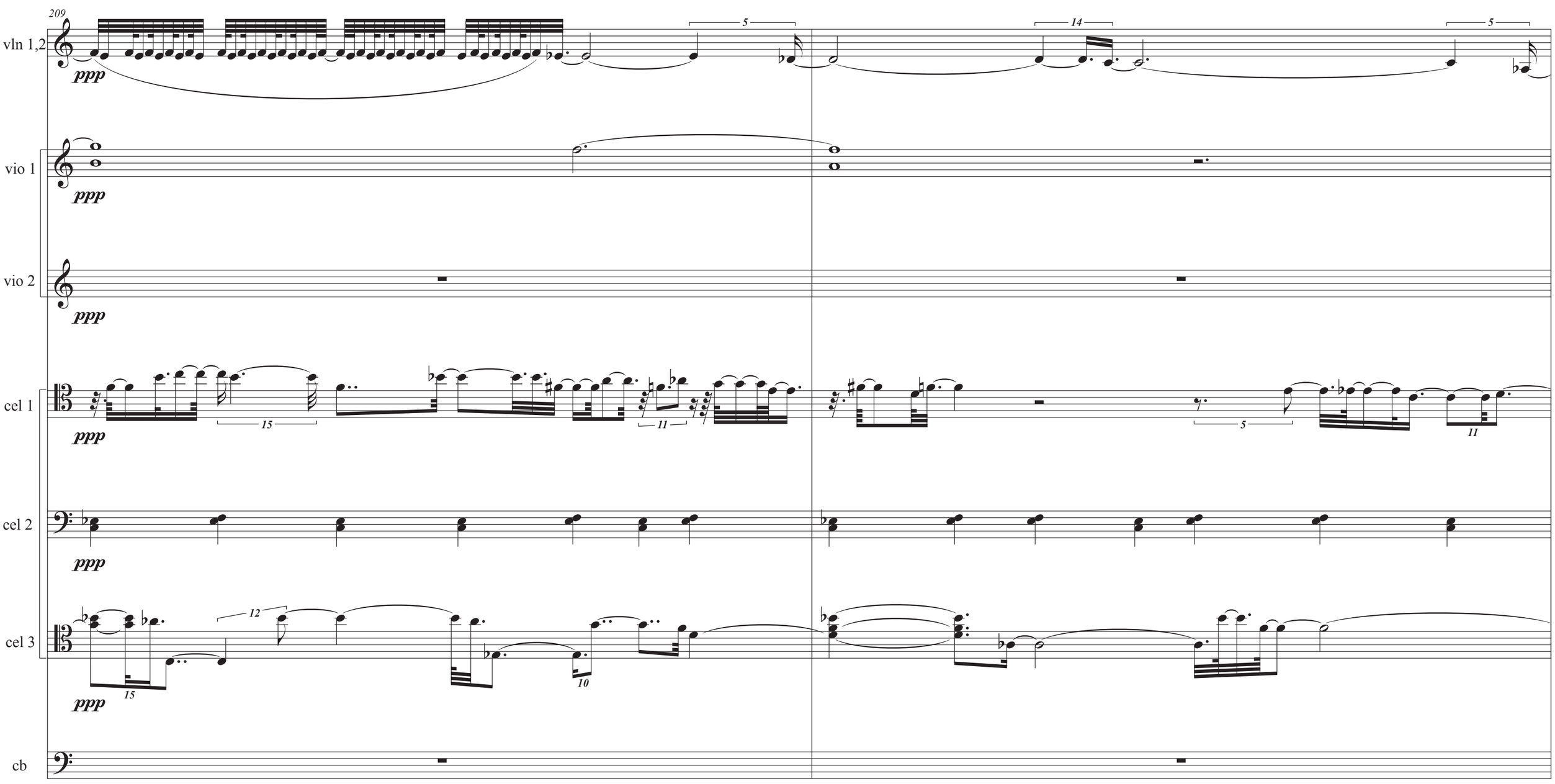
209
vln 1,2
ppp
5
14
5
vio 1
ppp
vio 2
ppp
cel 1
ppp
15
11
5
11
cel 2
ppp
cel 3
ppp
12
15
10
cb

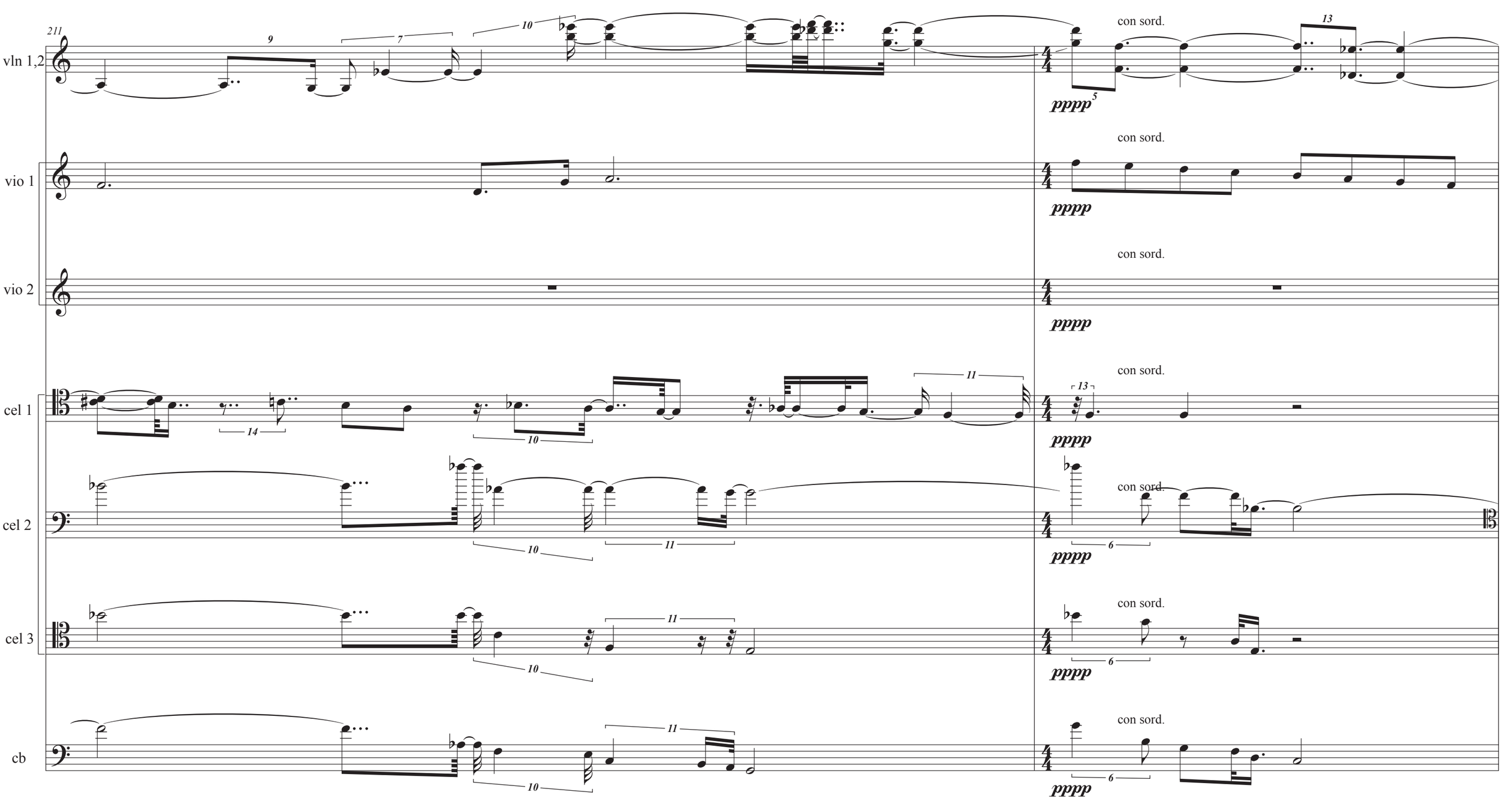
211
vln 1,2
vio 1
vio 2
cel 1
cel 2
cel 3
cb
con sord.
pppp

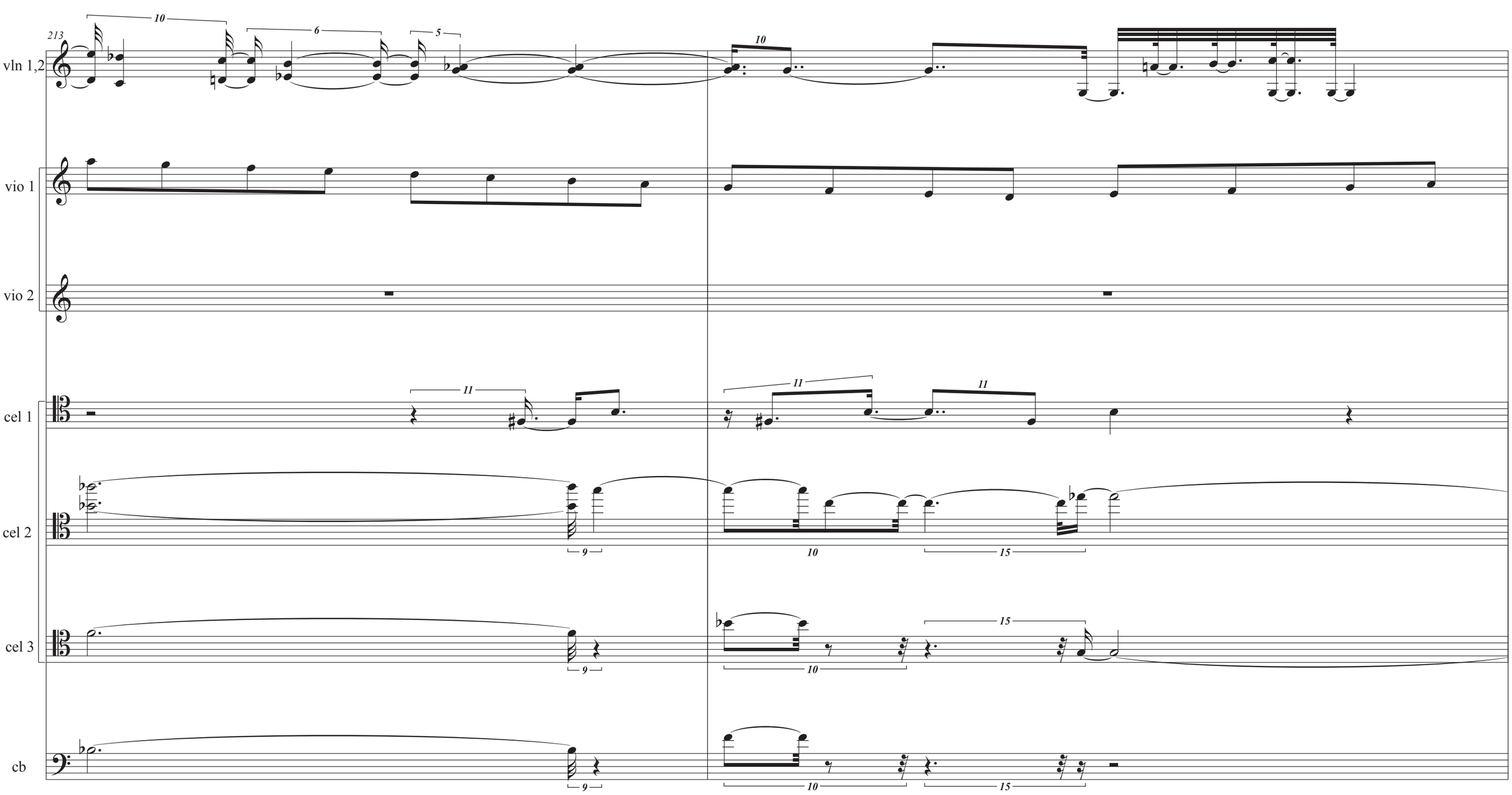
213
vln 1,2
vio 1
vio 2
cel 1
cel 2
cel 3
cb

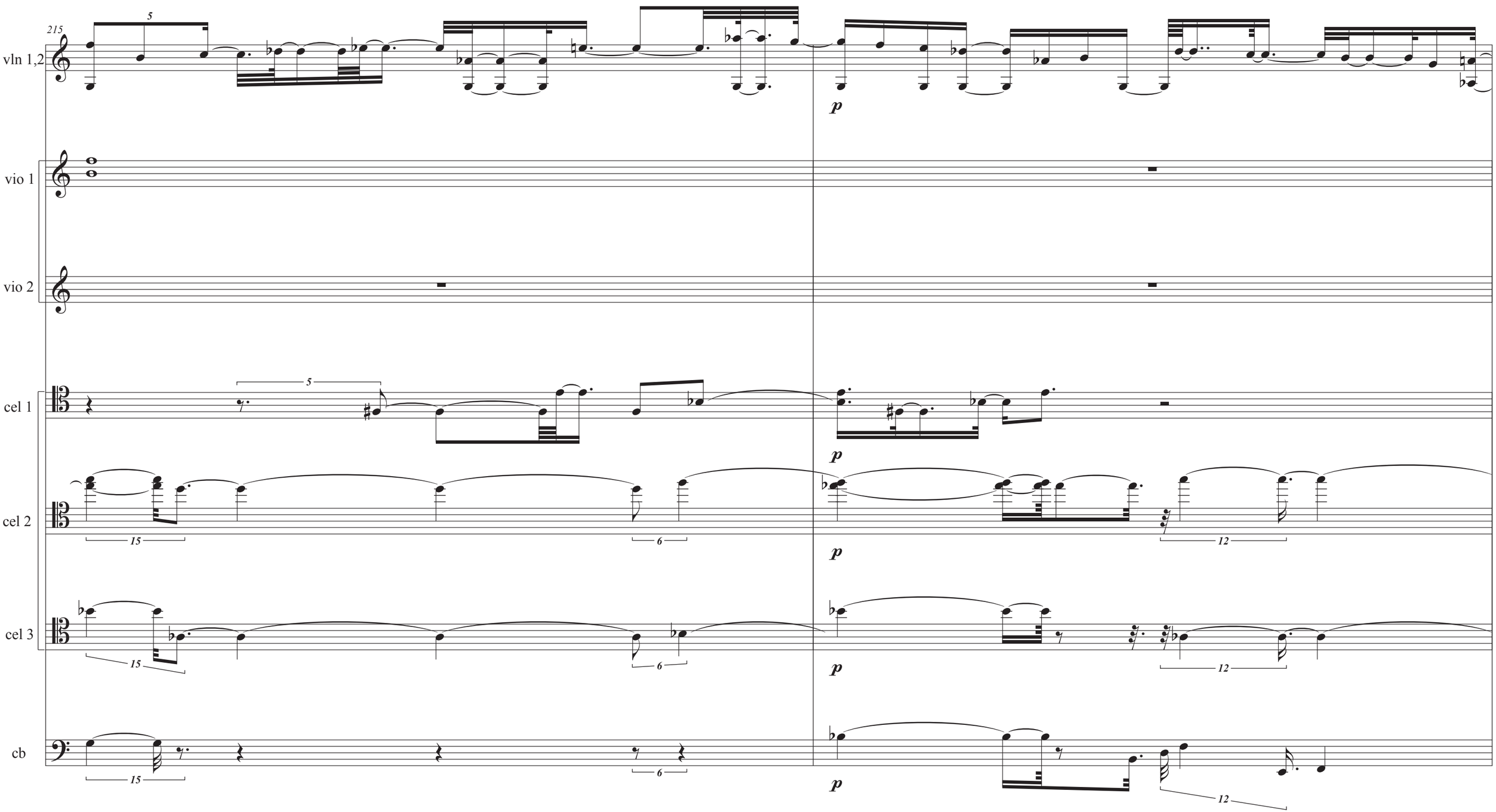
215
vln 1,2
vio 1
vio 2
cel 1
cel 2
cel 3
cb
p
5
15
6
12

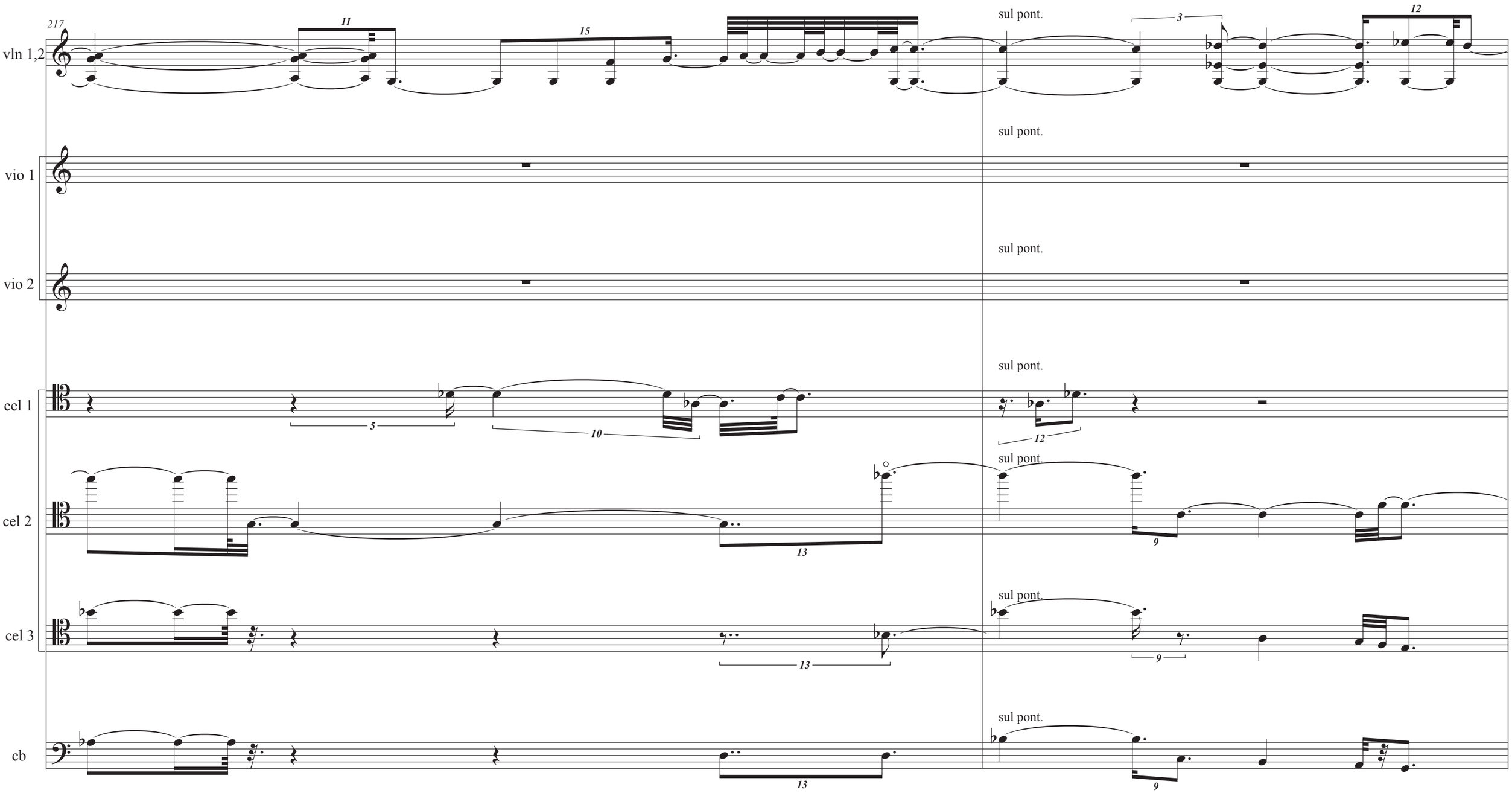
217
vln 1,2
vio 1
vio 2
cel 1
cel 2
cel 3
cb
sul pont.

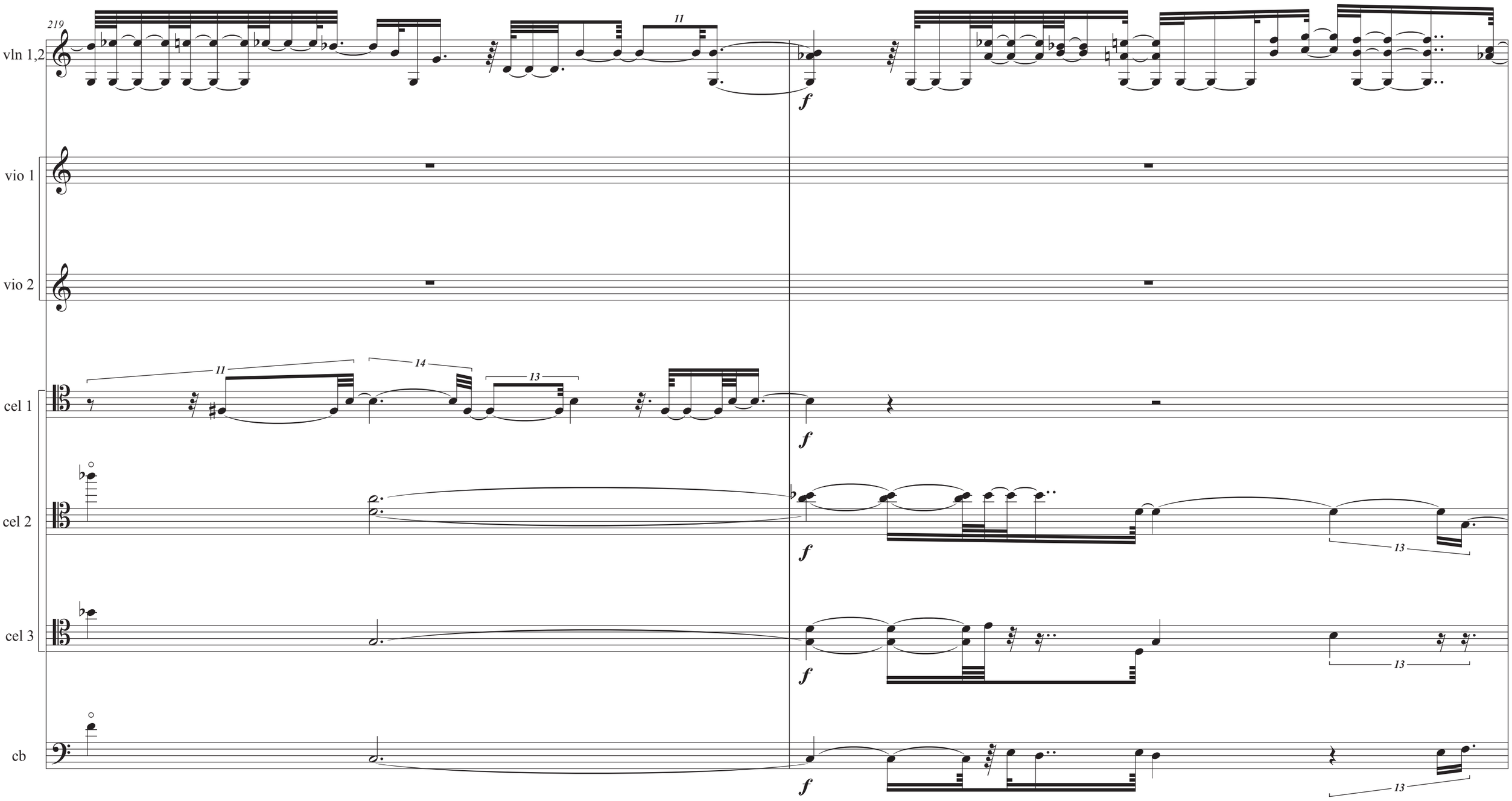
219
vln 1,2
vio 1
vio 2
cel 1
cel 2
cel 3
cb
11
14
13
f

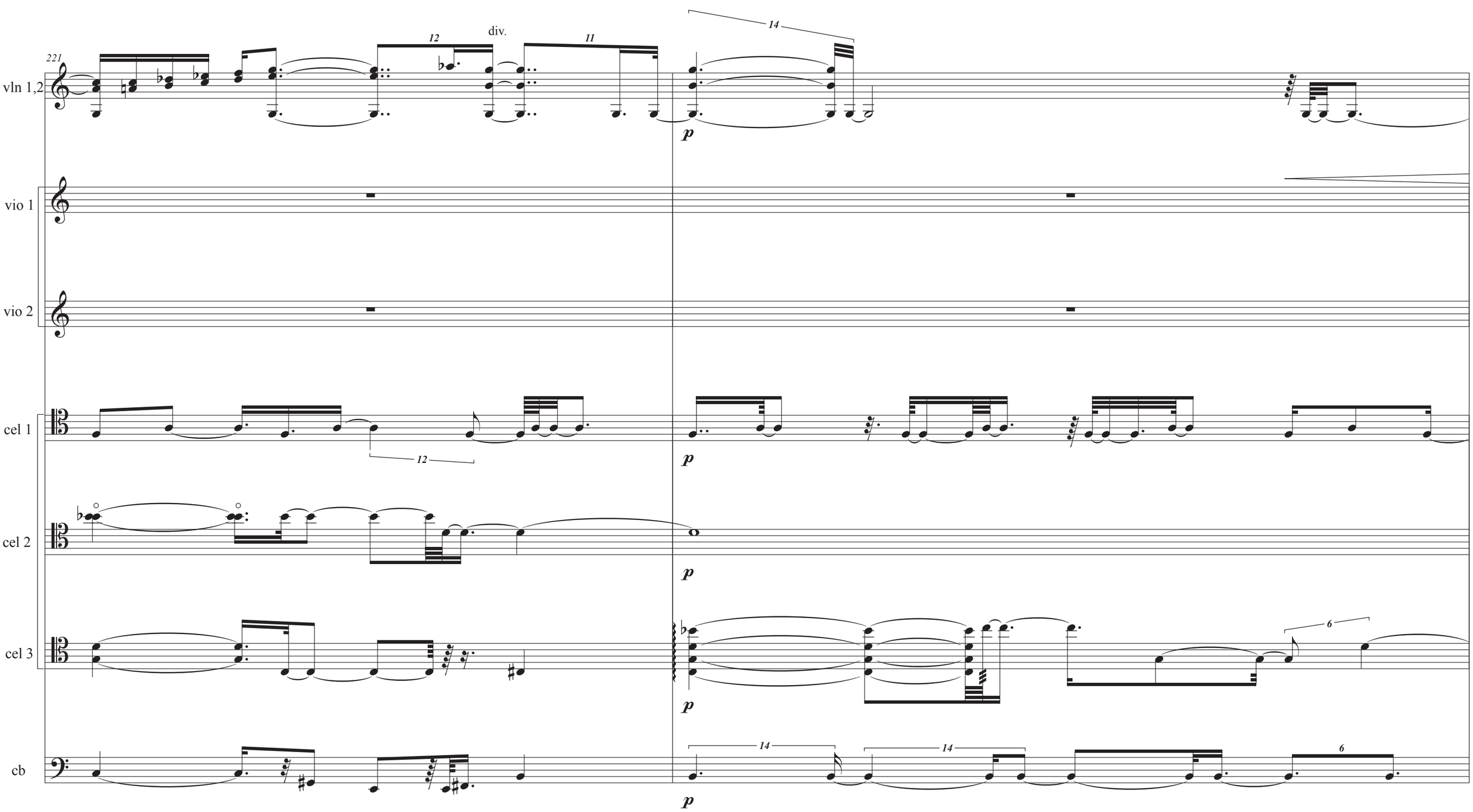
221
vln 1,2
div.
12
11
14
p
vio 1
vio 2
cel 1
12
p
cel 2
p
cel 3
6
p
cb
14
14
6
p

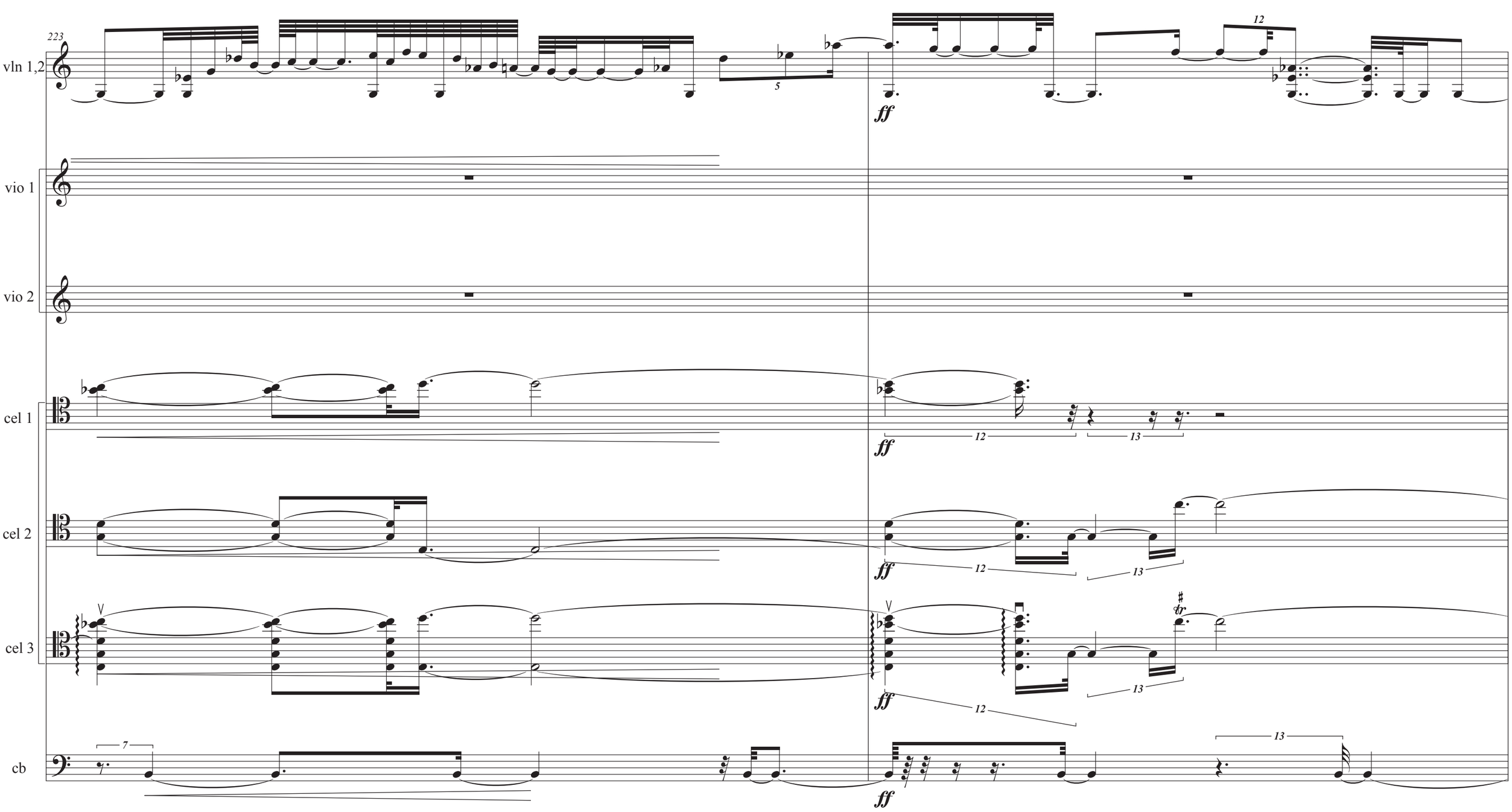
223
vln 1,2
vio 1
vio 2
cel 1
cel 2
cel 3
cb
ff
5
12
13
7

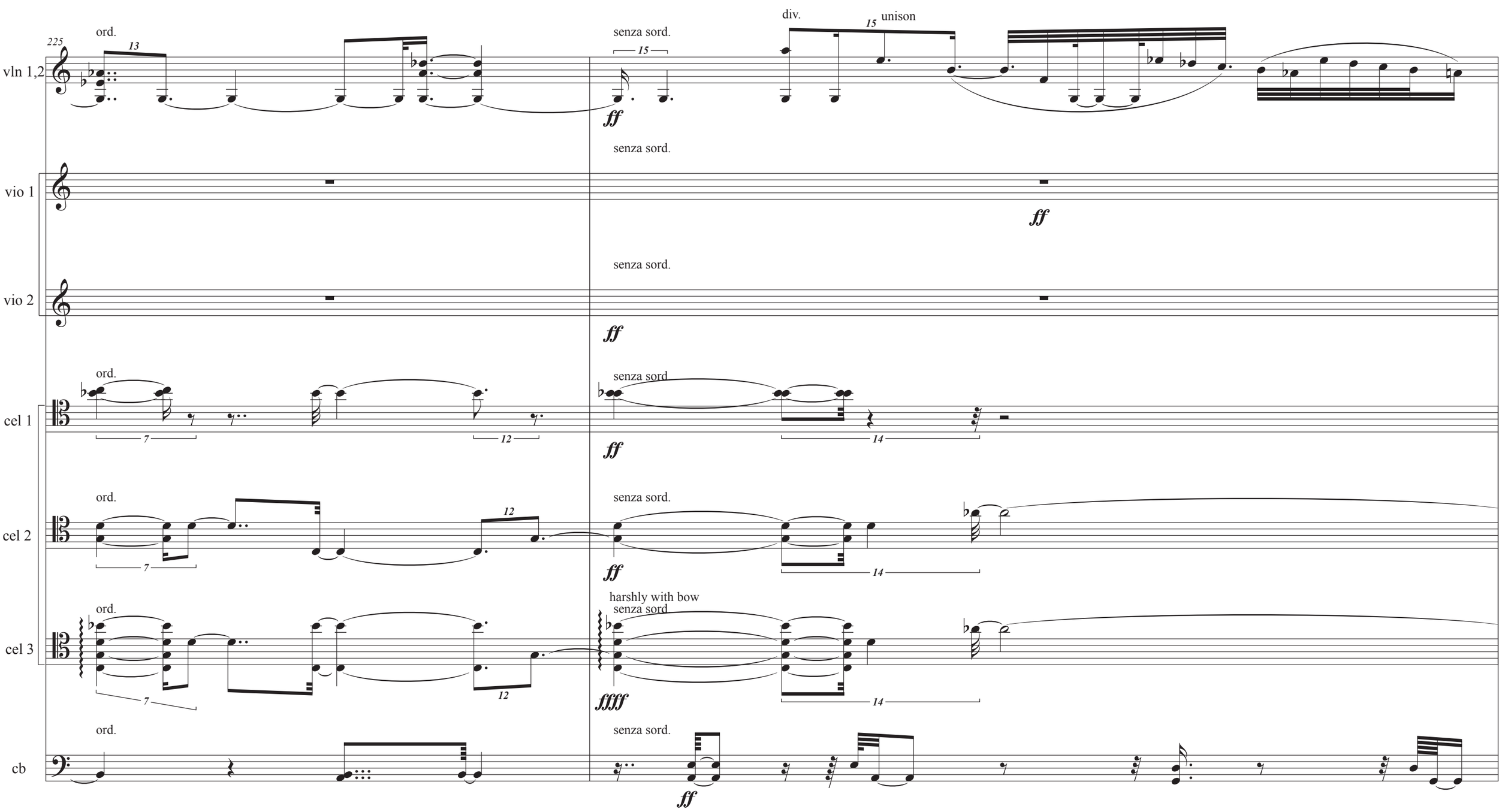
225
vln 1,2
ord.
13
senza sord.
15
ff
div.
15
unison
vio 1
senza sord.
ff
vio 2
senza sord.
ff
cel 1
ord.
7
12
senza sord
14
ff
cel 2
ord.
7
12
senza sord.
14
ff
cel 3
ord.
7
12
harshly with bow
senza sord
14
ffff
cb
ord.
senza sord.
ff

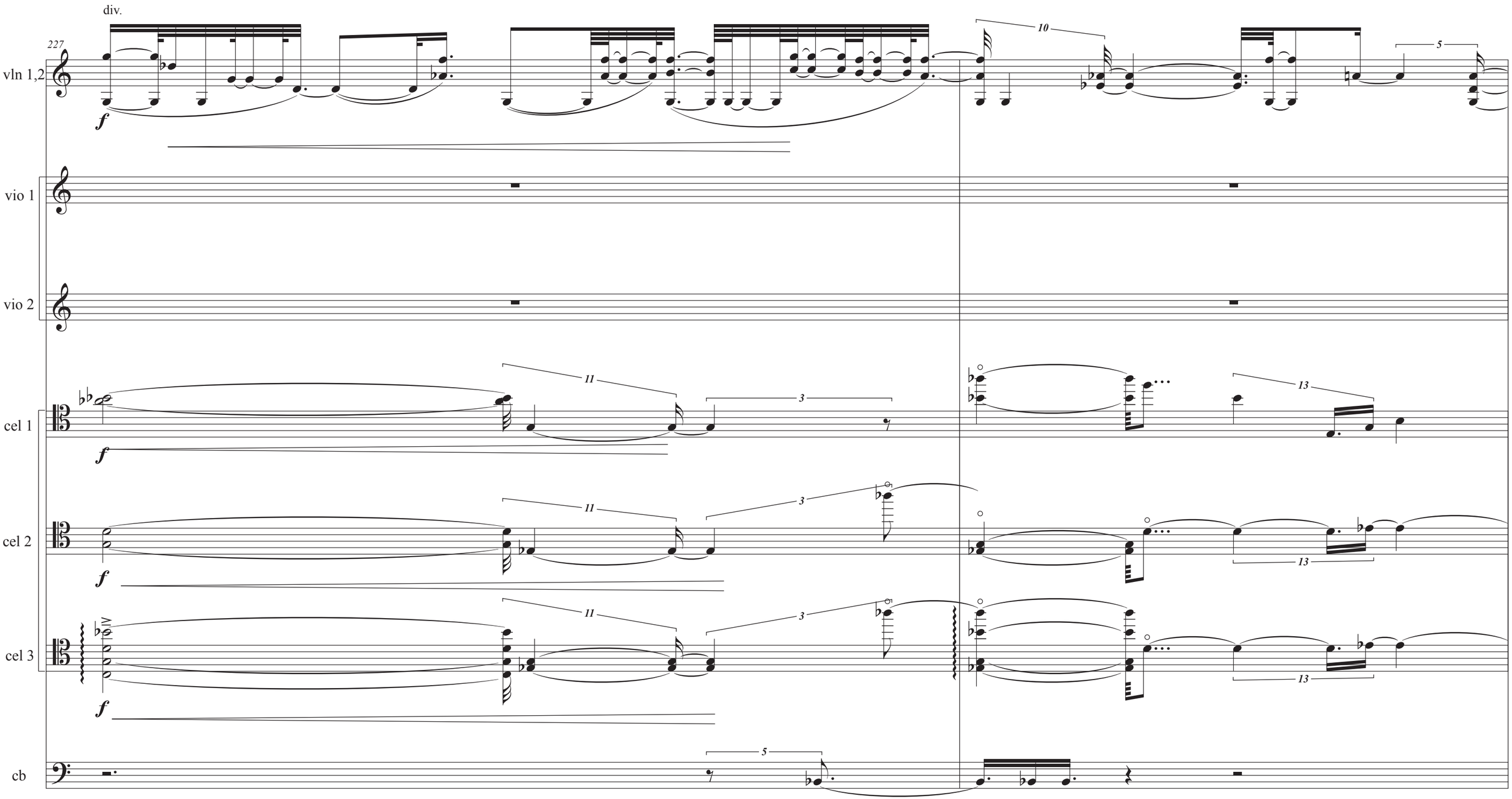
227
div.
vln 1,2
vio 1
vio 2
cel 1
cel 2
cel 3
cb
f
10
5
11
3
13

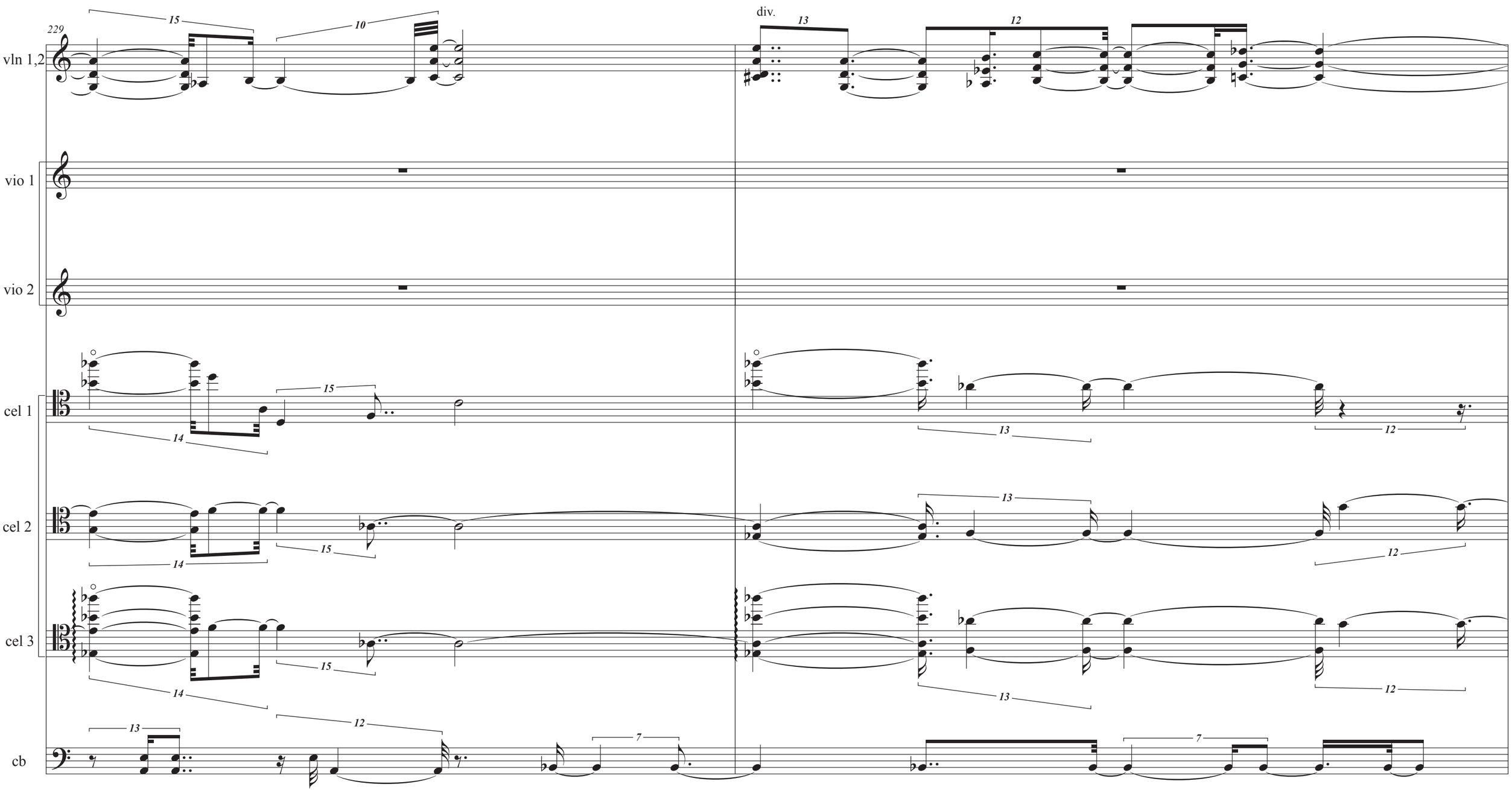
229
vln 1,2
div.
vio 1
vio 2
cel 1
cel 2
cel 3
cb

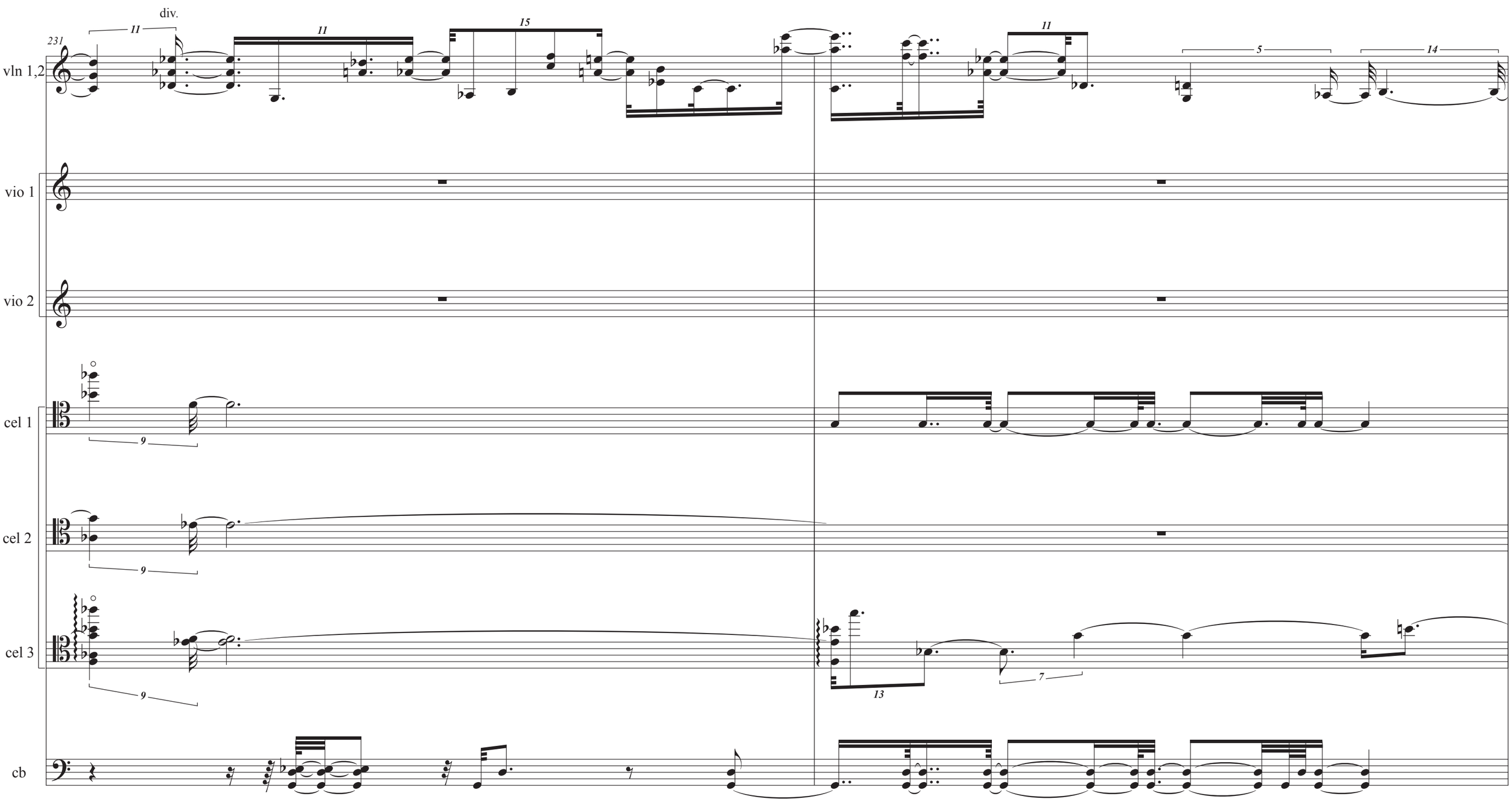
231
div.
vln 1,2
vio 1
vio 2
cel 1
cel 2
cel 3
cb

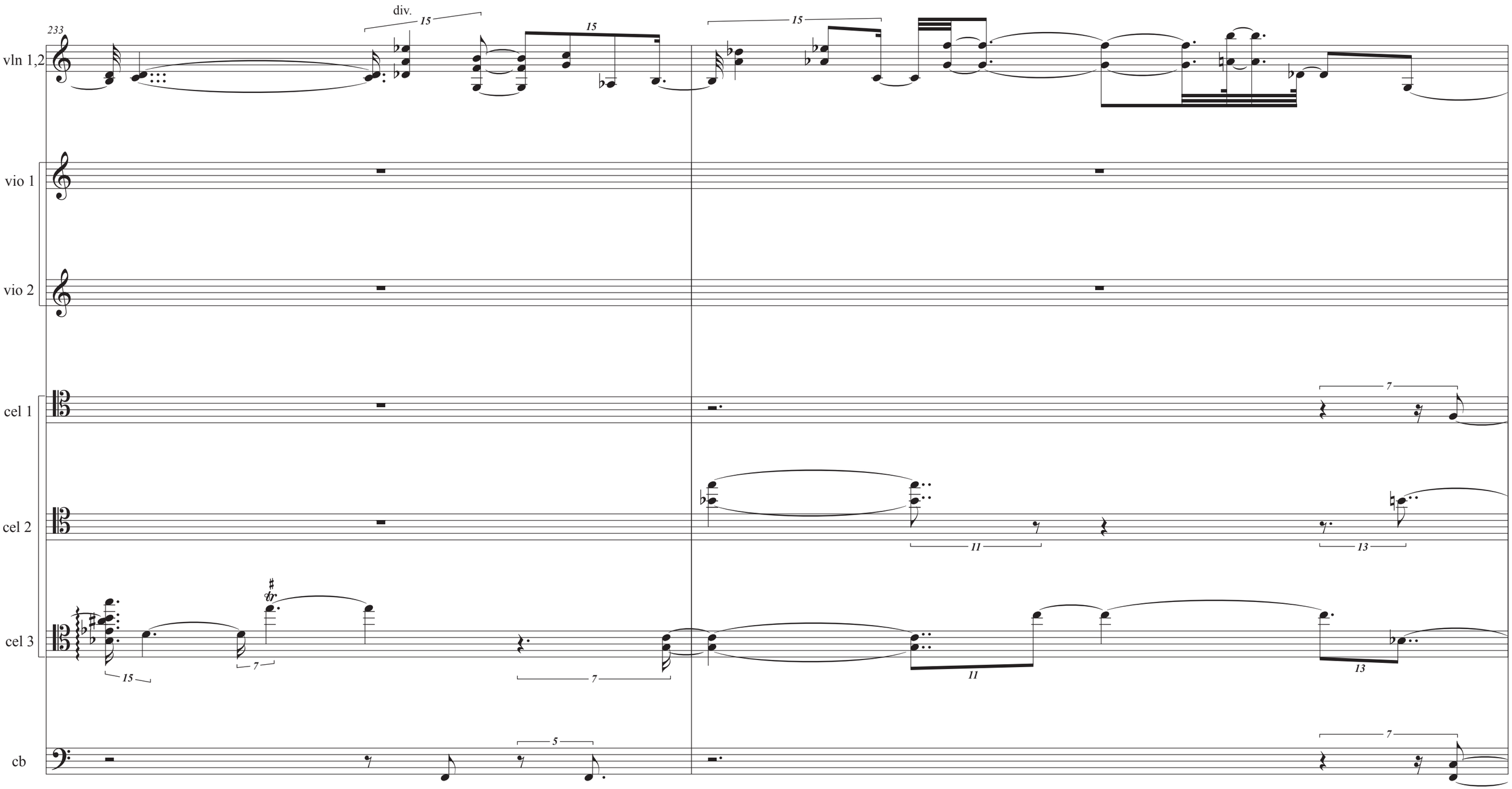
233
div.
vln 1,2
vio 1
vio 2
cel 1
cel 2
cel 3
cb

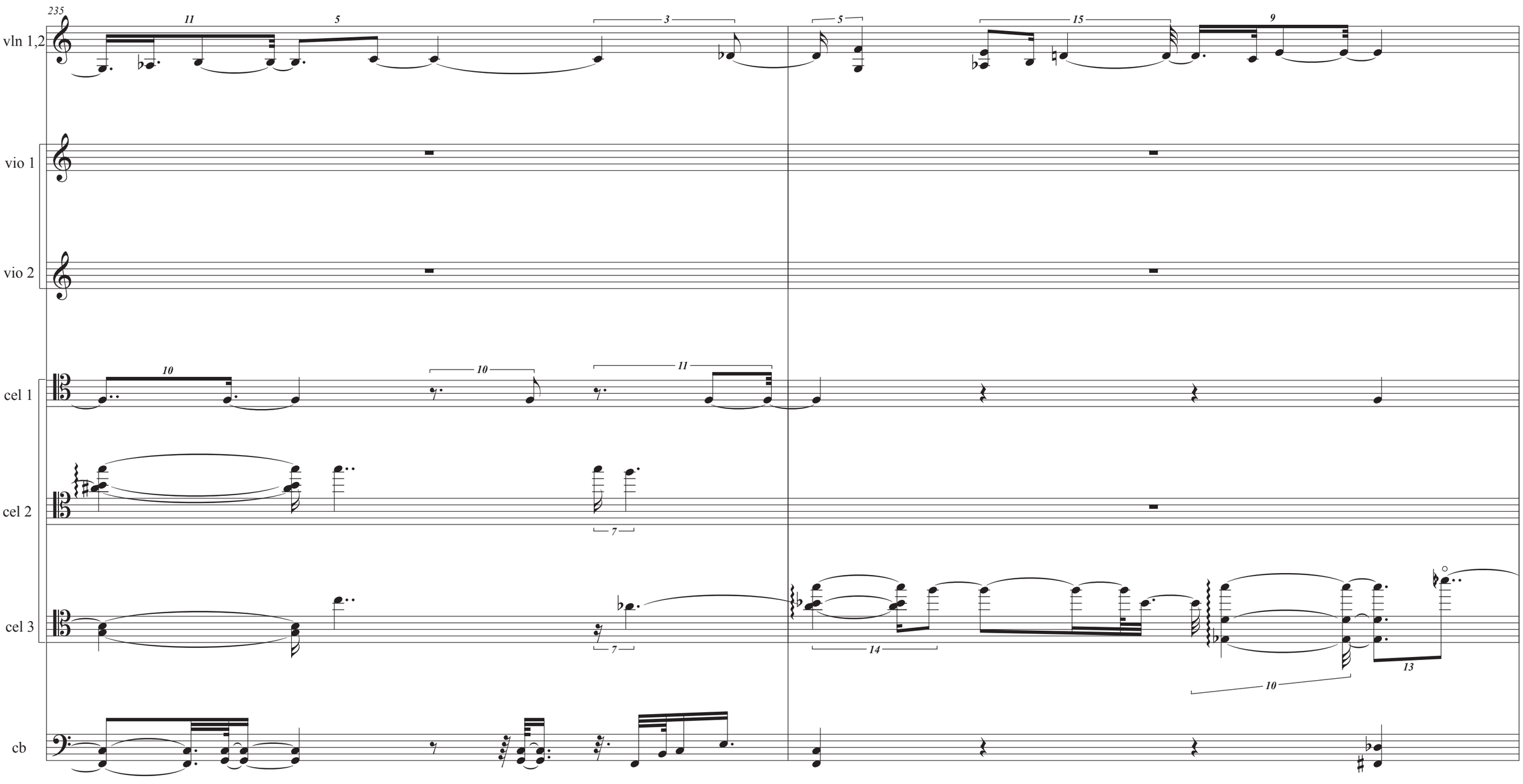
235
vln 1,2
vio 1
vio 2
cel 1
cel 2
cel 3
cb

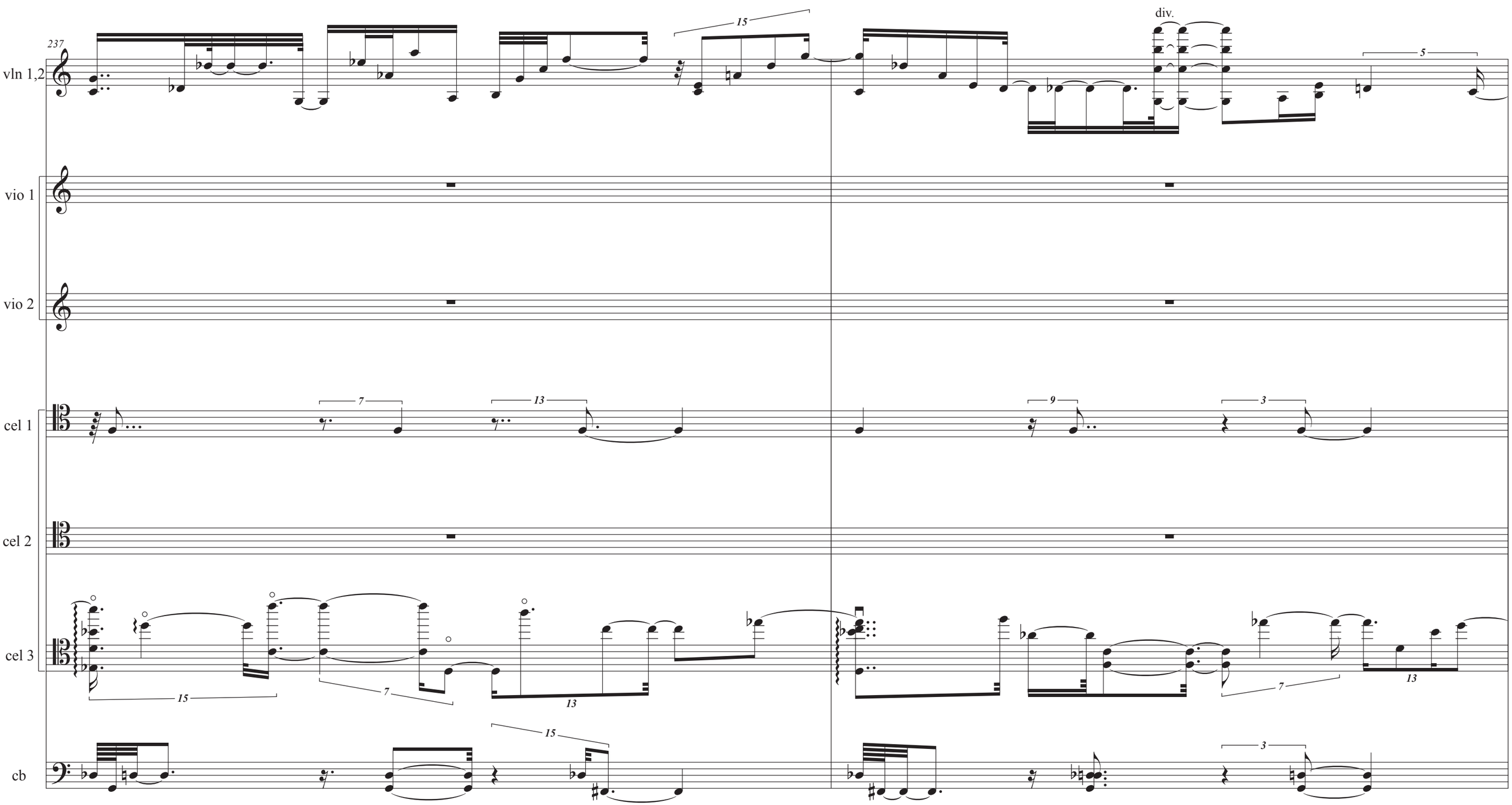
237
vln 1,2
vio 1
vio 2
cel 1
cel 2
cel 3
cb
div.
15
7
13
9
3
5

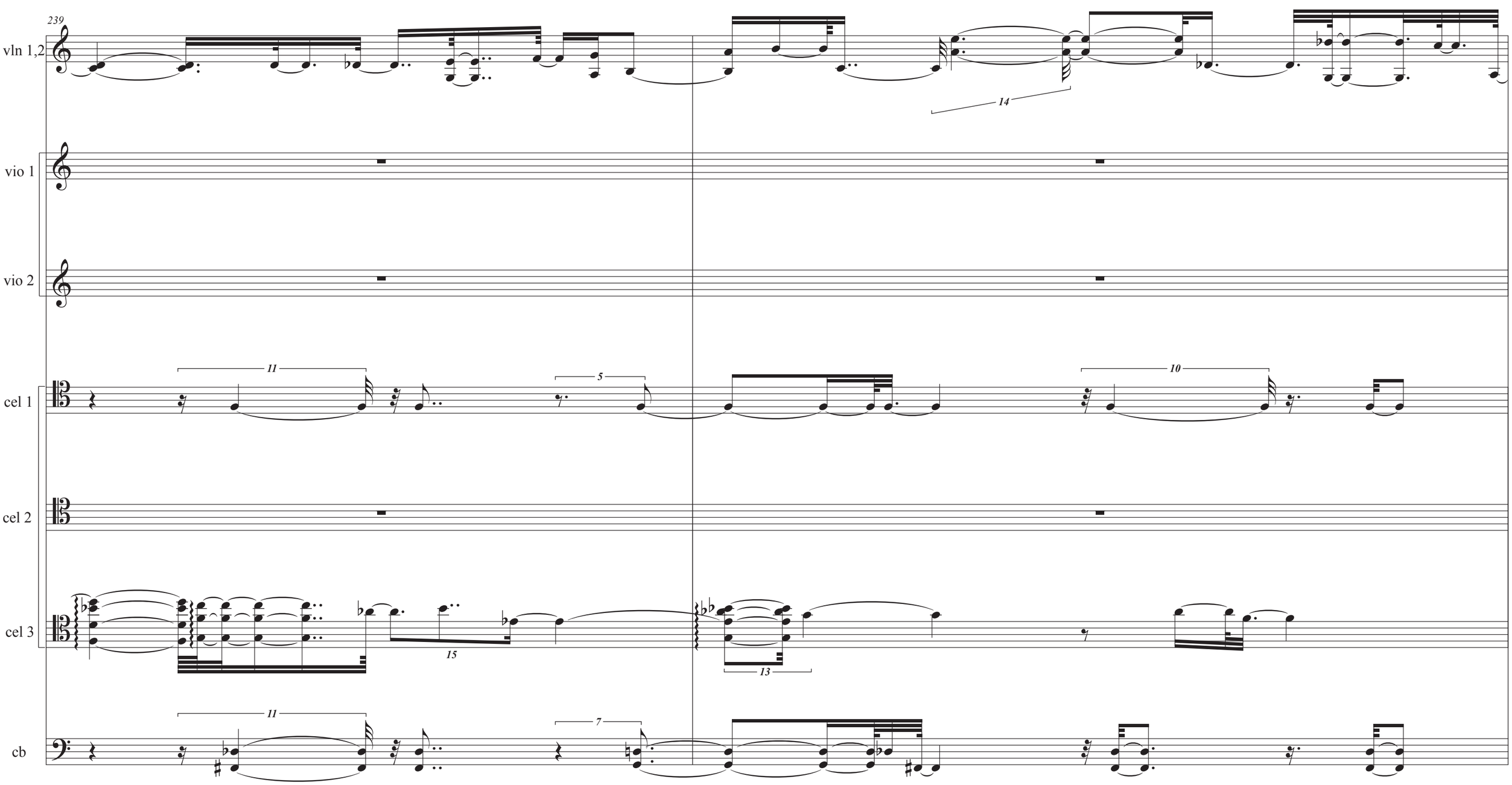
239
vln 1,2
14
vio 1
vio 2
cel 1
11
5
10
cel 2
cel 3
15
13
cb
11
7

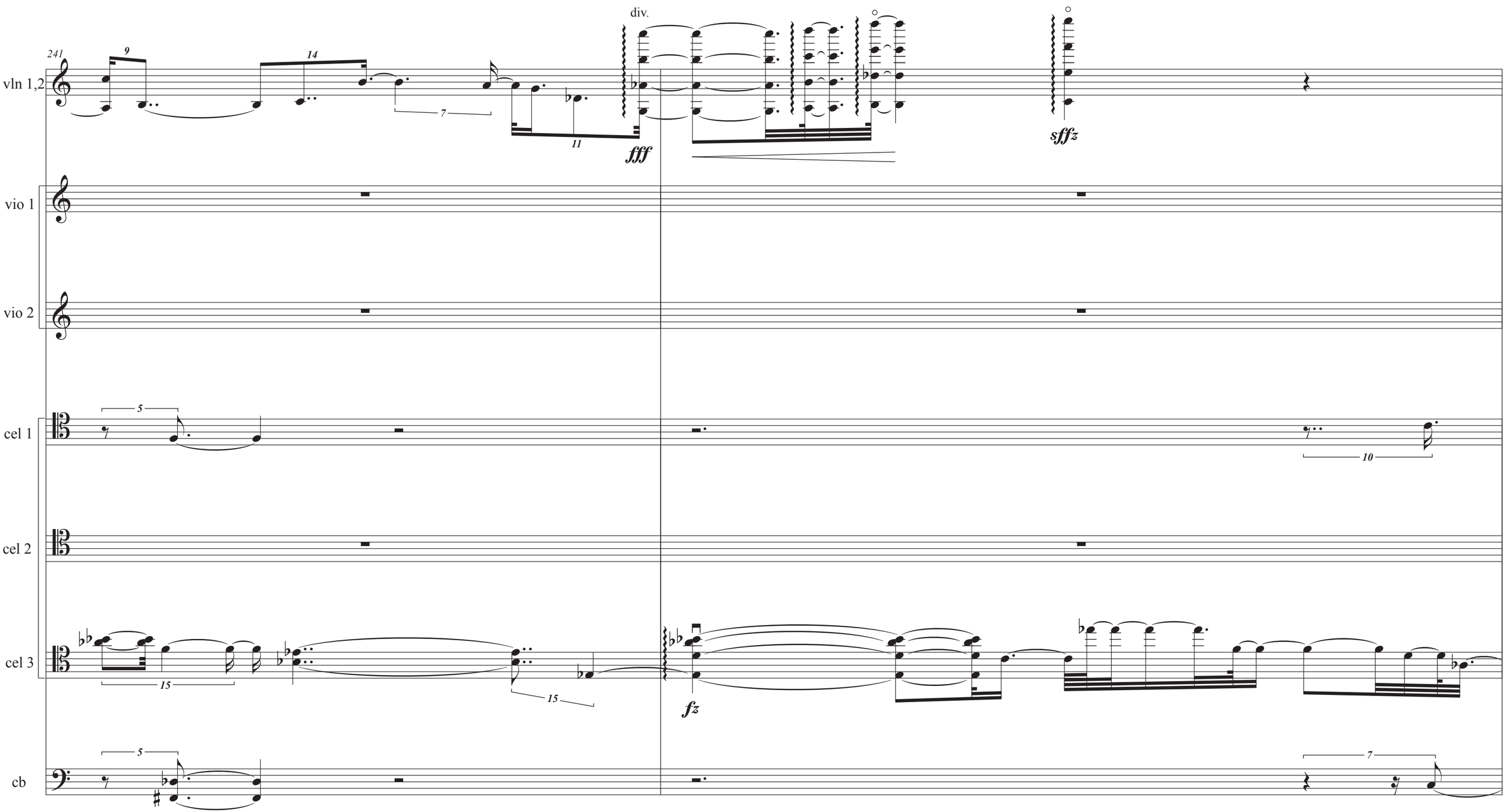
241
vln 1,2
div.
fff
sffz
vio 1
vio 2
cel 1
cel 2
cel 3
fz
cb

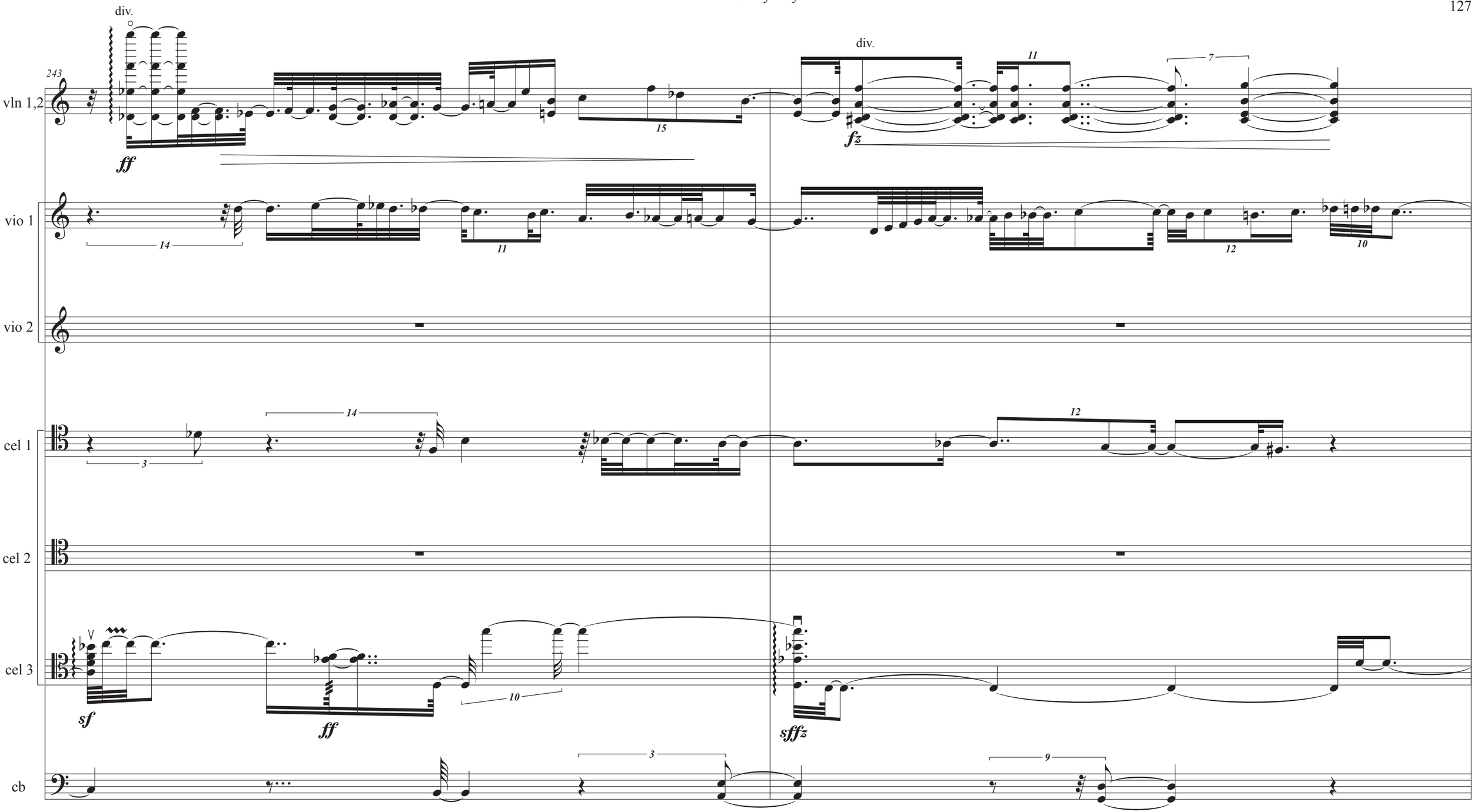
243
vln 1,2
div.
ff
15
div.
fz
11
7
vio 1
14
11
12
10
vio 2
cel 1
3
14
12
cel 2
cel 3
sf
ff
10
sffz
cb
3
9

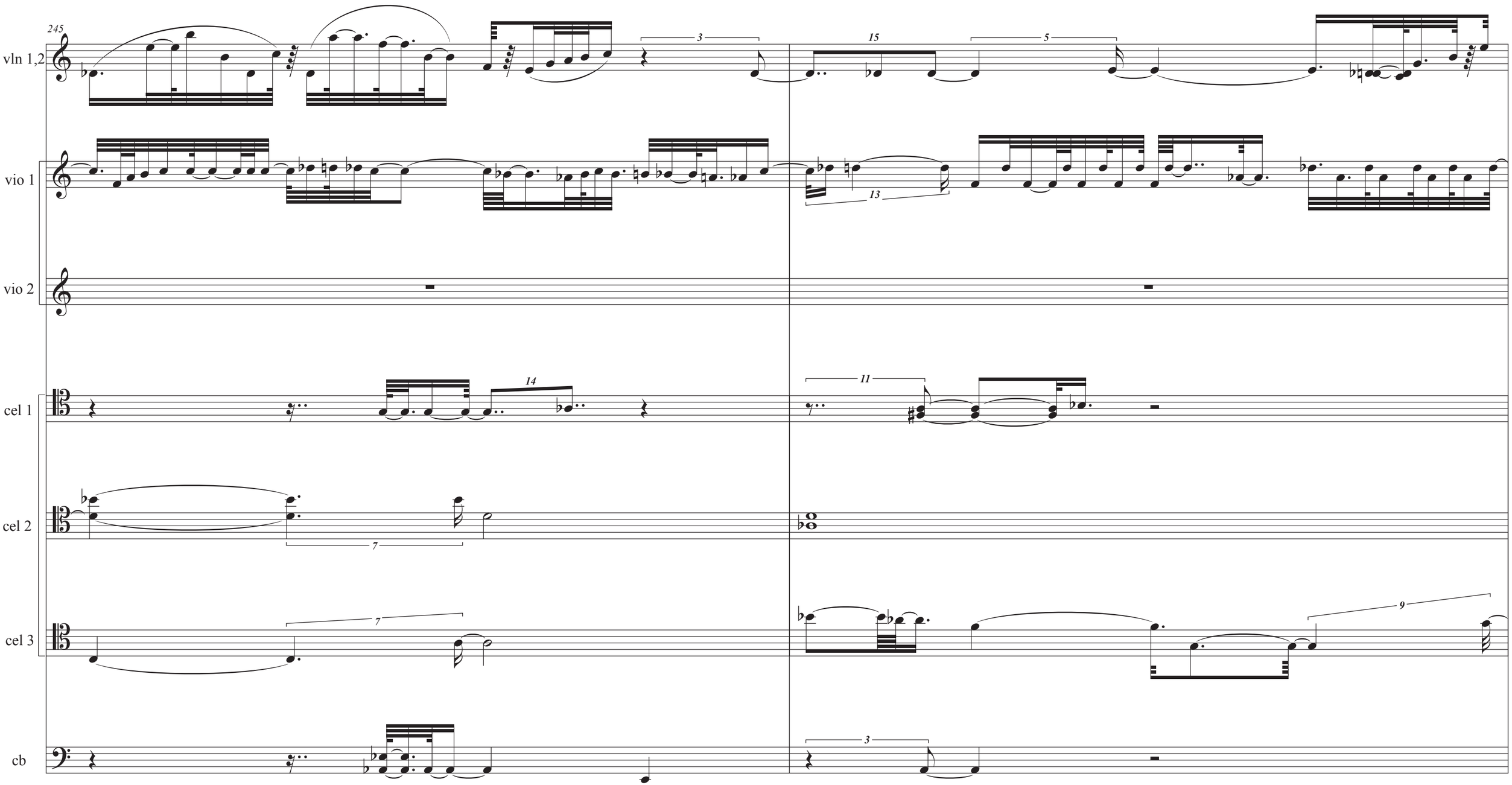
245
vln 1,2
vio 1
vio 2
cel 1
cel 2
cel 3
cb
3
15
5
13
14
11
7
7
9
3

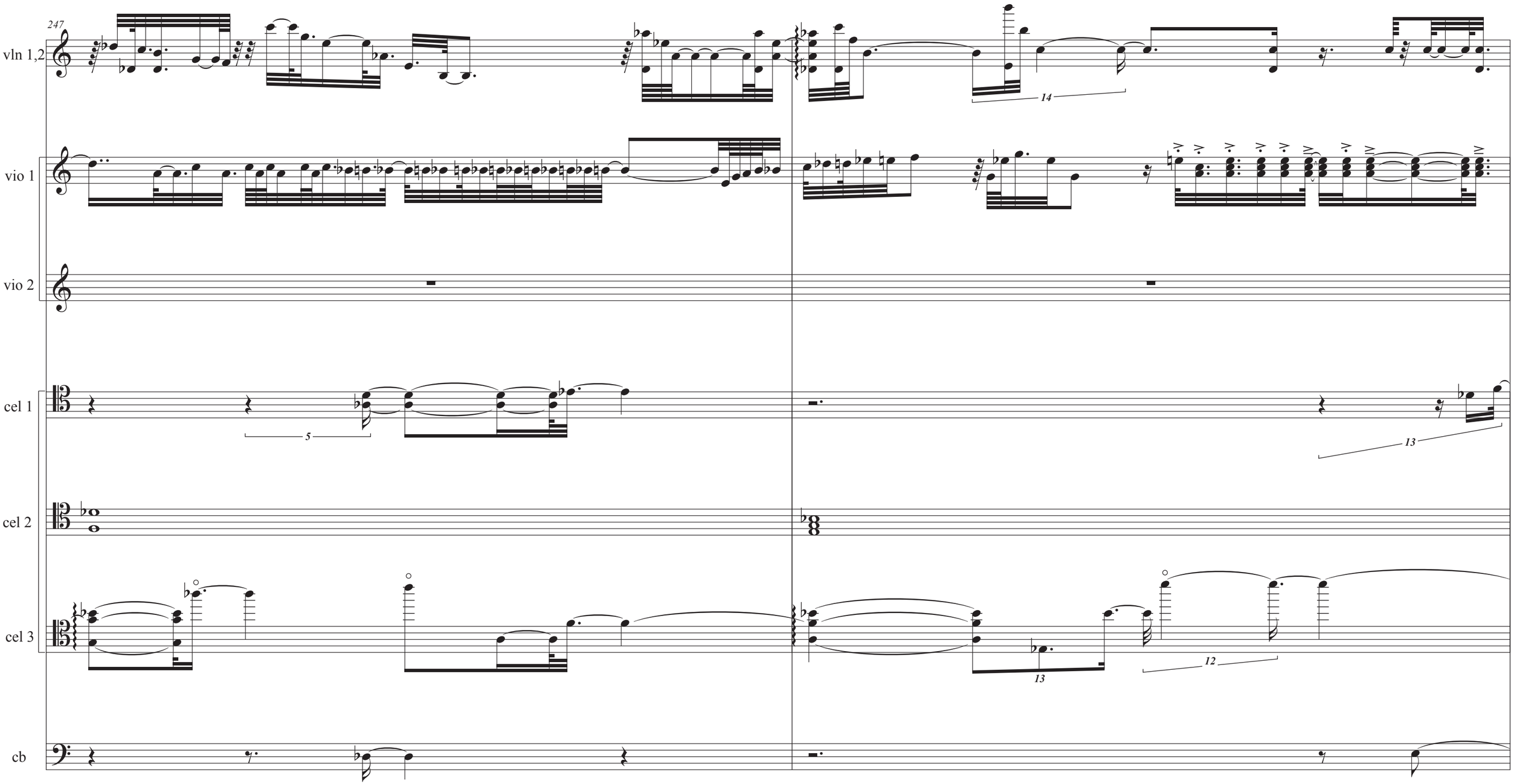
247
vln 1,2
vio 1
vio 2
cel 1
cel 2
cel 3
cb
14
5
13
13
12

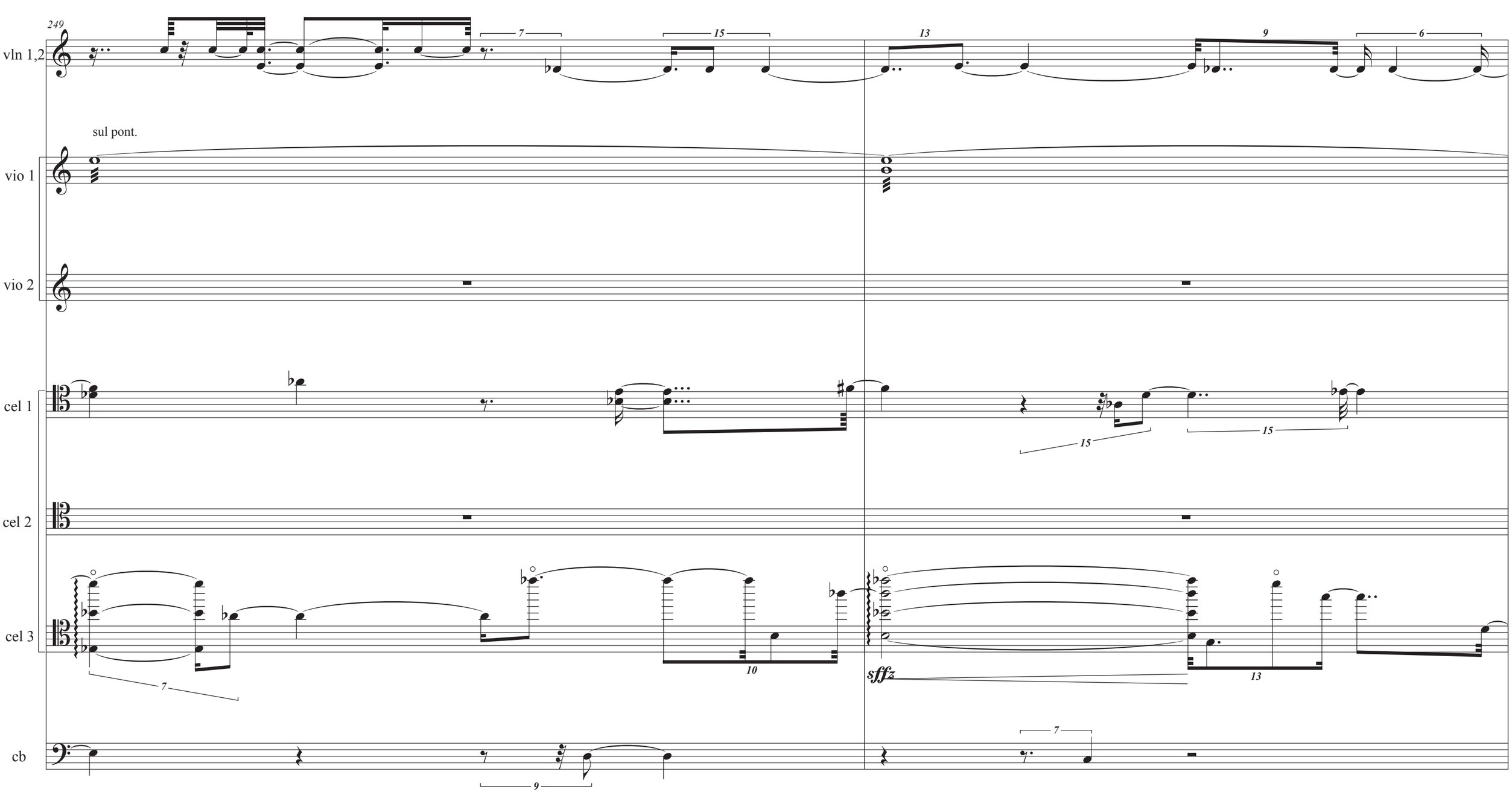
249
vln 1,2
sul pont.
vio 1
vio 2
cel 1
cel 2
cel 3
sffz
cb

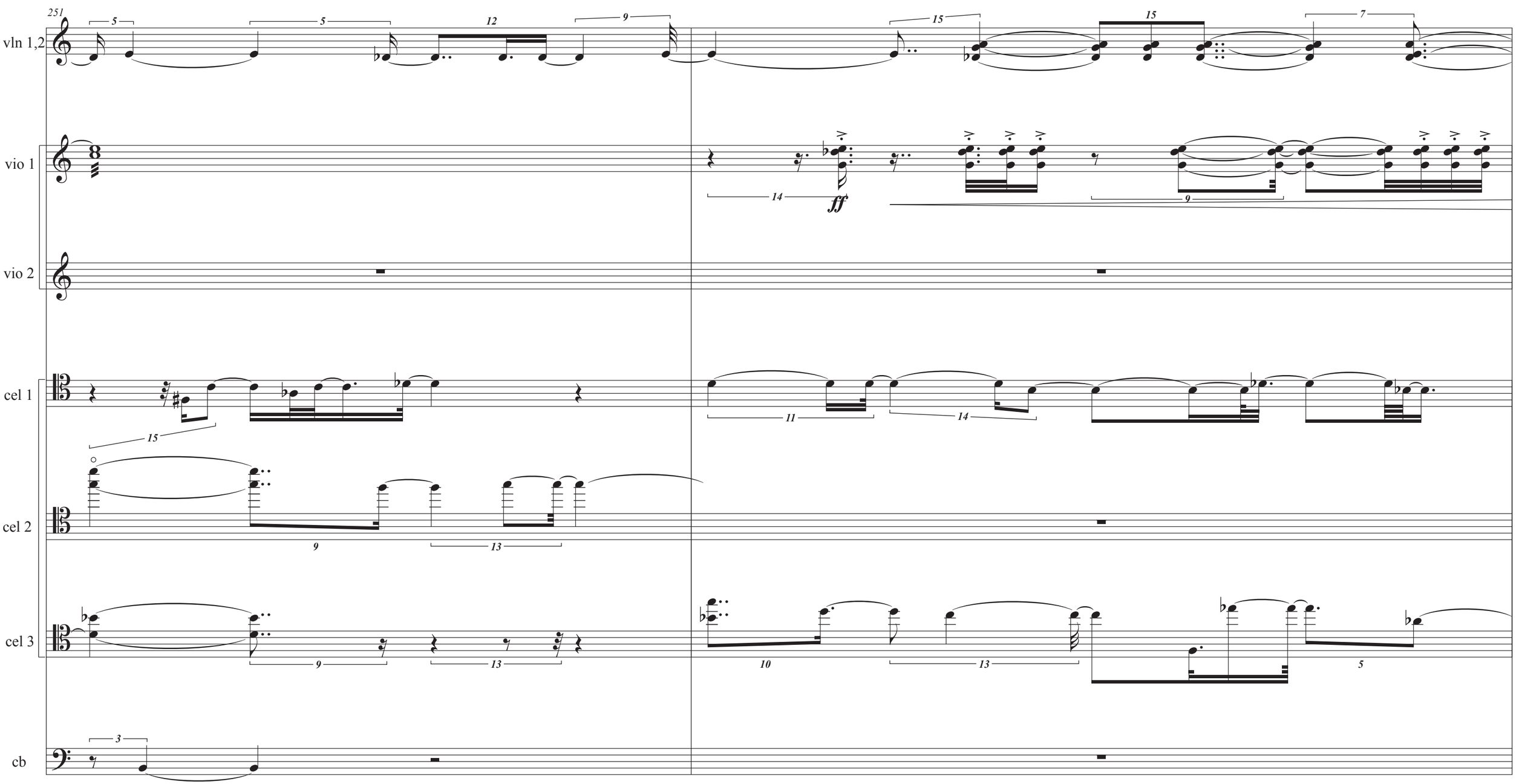
251
vln 1,2
vio 1
vio 2
cel 1
cel 2
cel 3
cb
ff

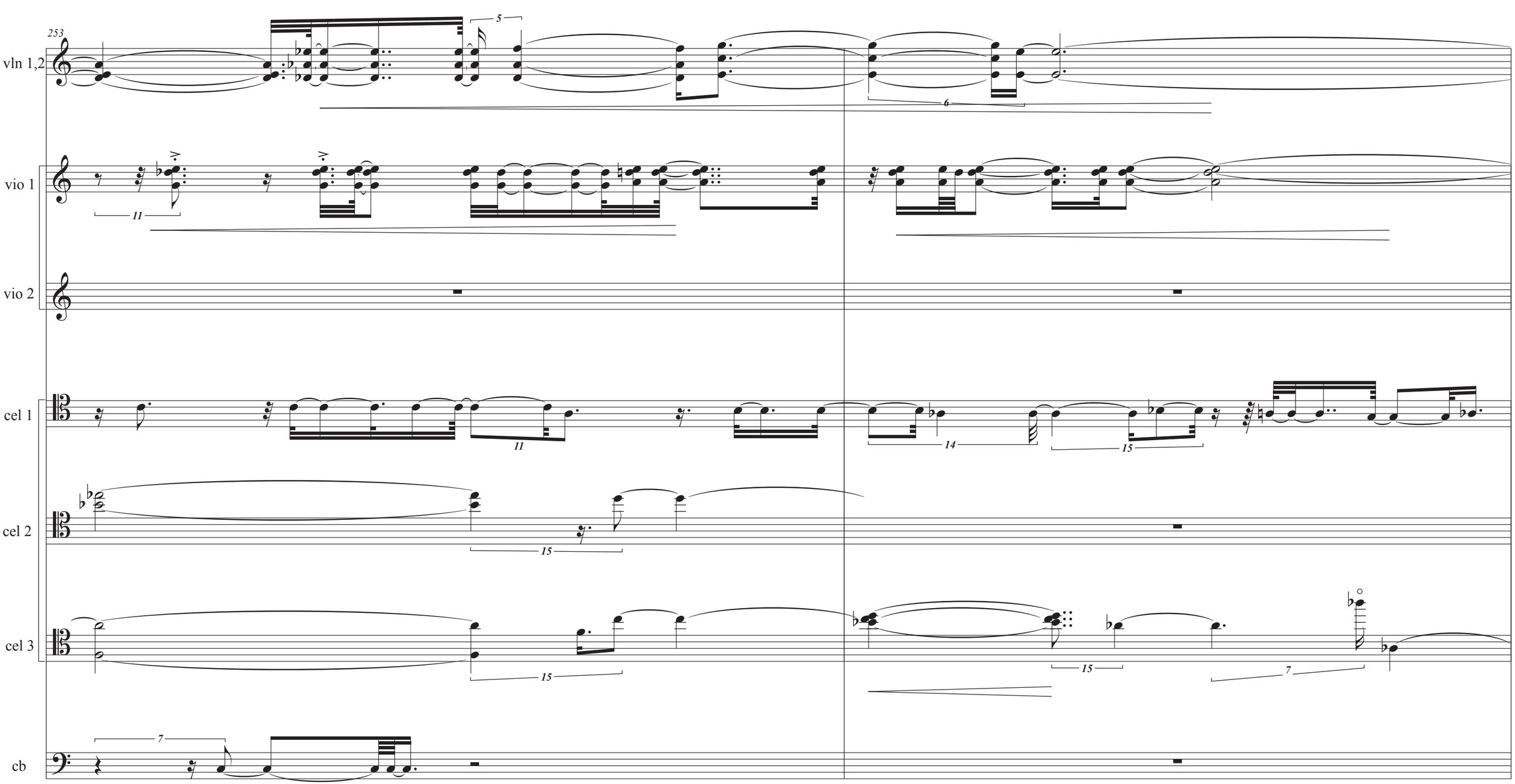
253
vln 1,2
vio 1
vio 2
cel 1
cel 2
cel 3
cb

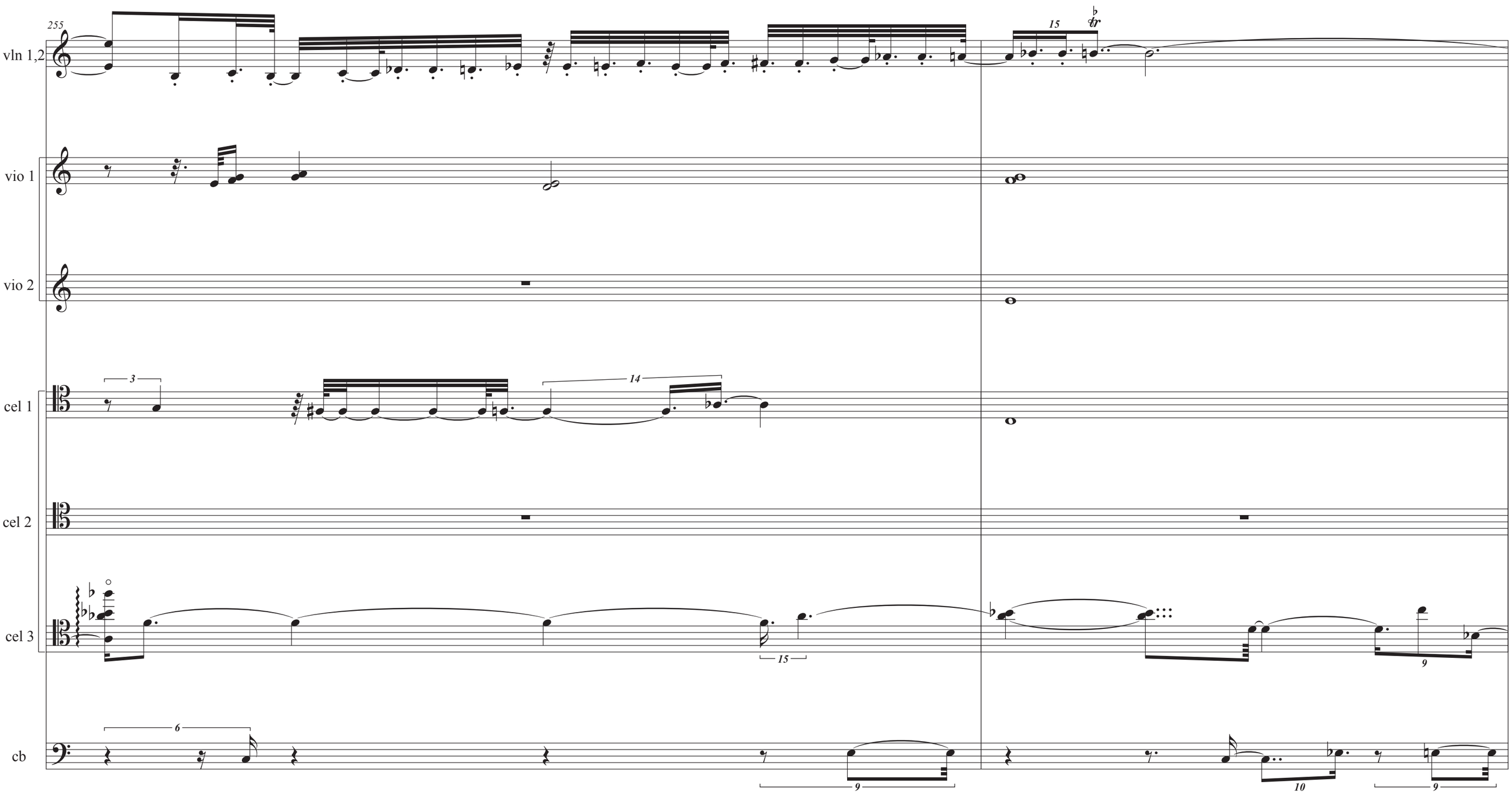
255
vln 1,2
15
vio 1
vio 2
3
14
cel 1
cel 2
cel 3
15
9
6
cb
9
10
9

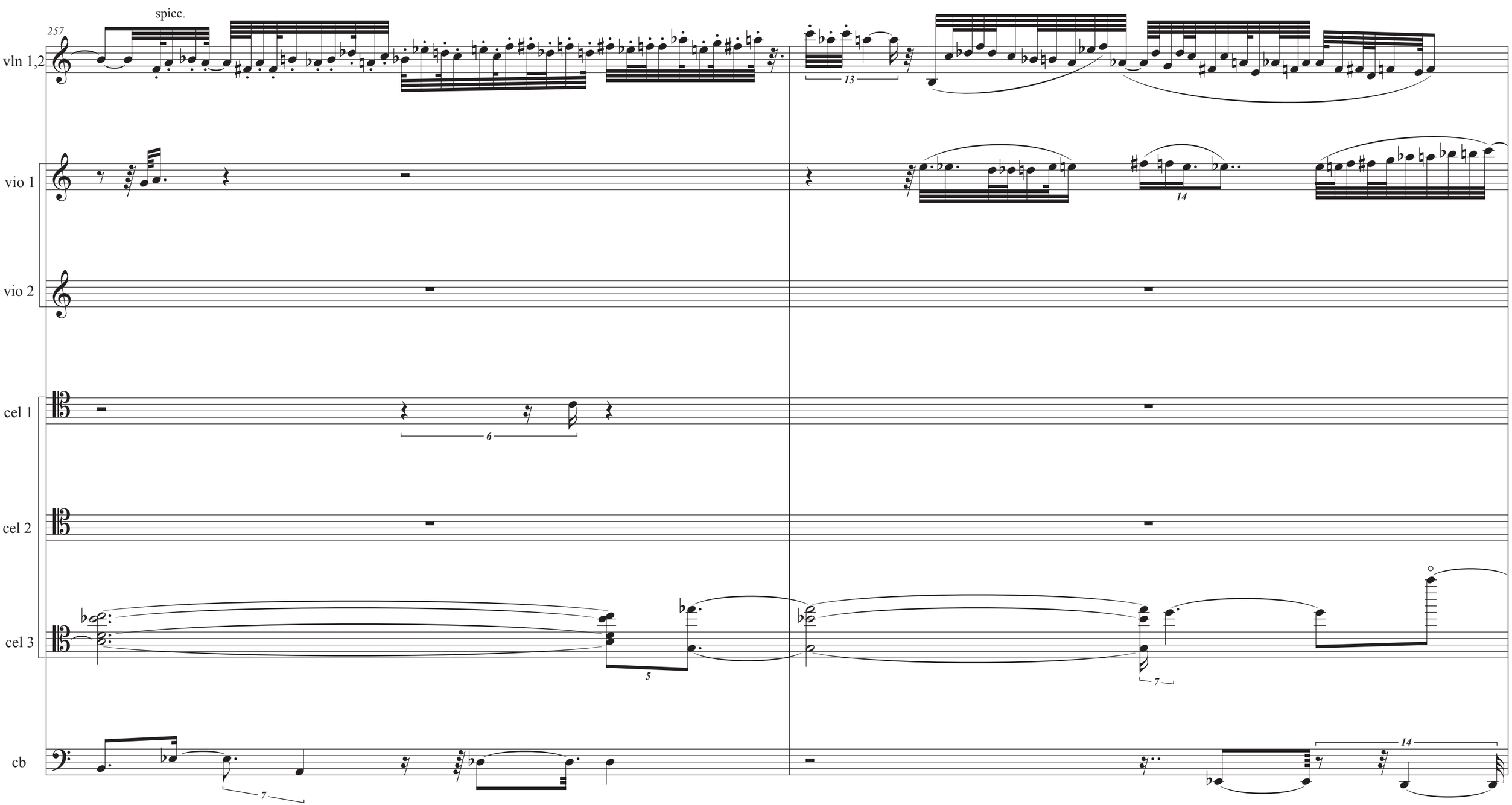
257
spicc.
vln 1,2
vio 1
vio 2
cel 1
cel 2
cel 3
cb
13
14
6
5
7
7
14

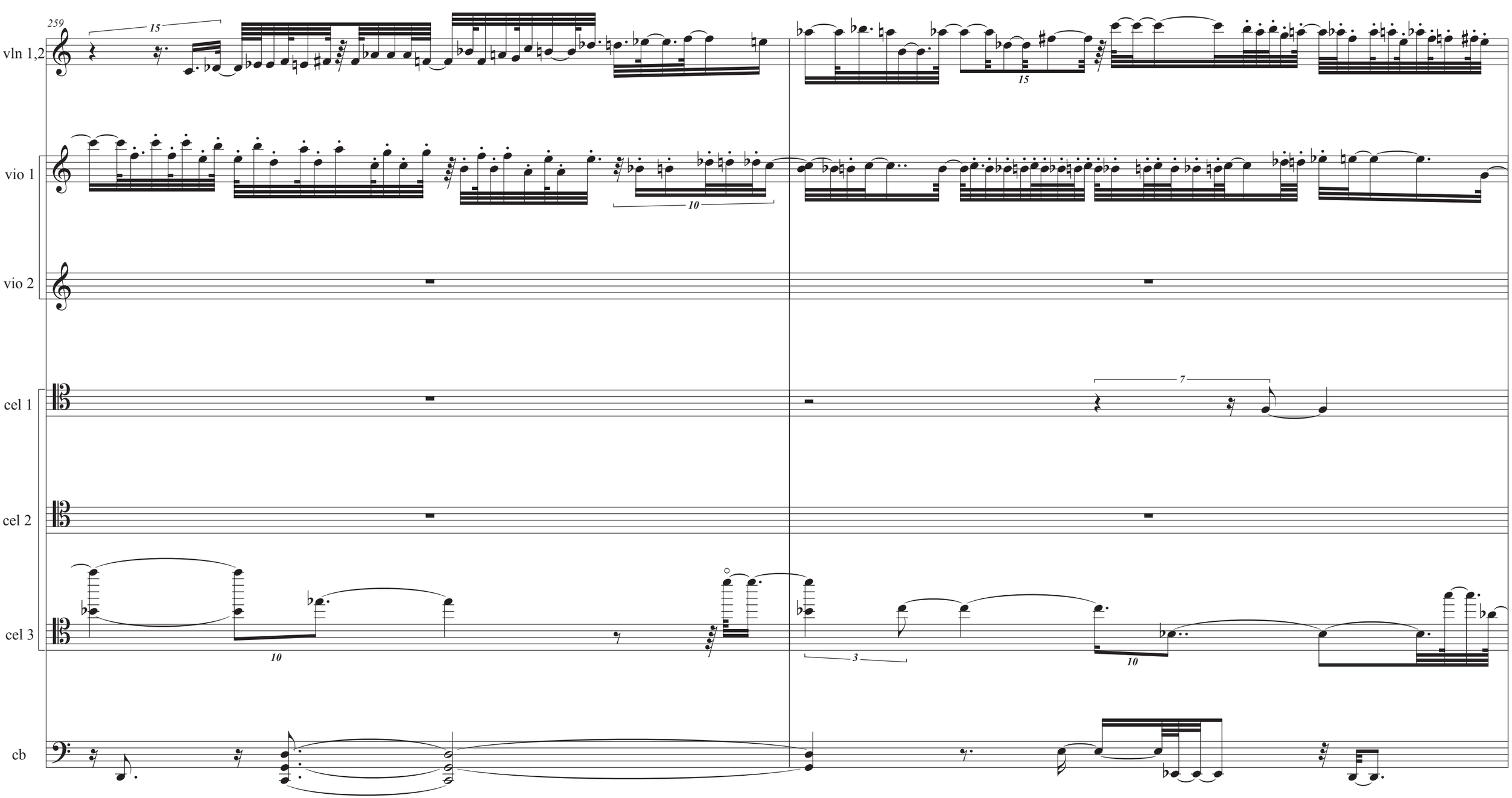
259
vln 1,2
vio 1
vio 2
cel 1
cel 2
cel 3
cb
15
15
10
7
10
3
10

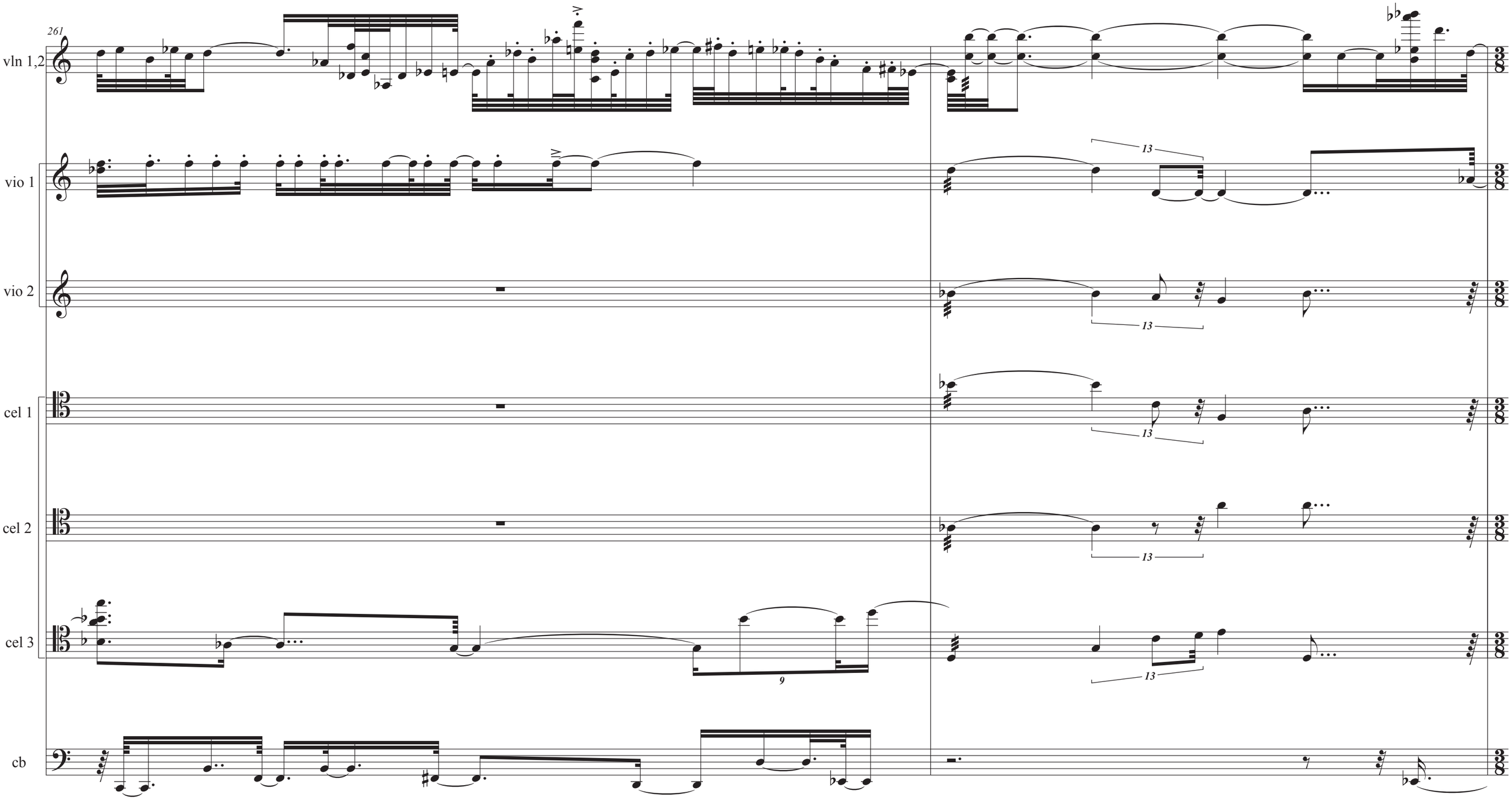
261
vln 1,2
vio 1
vio 2
cel 1
cel 2
cel 3
cb
13
13
13
13
13
9

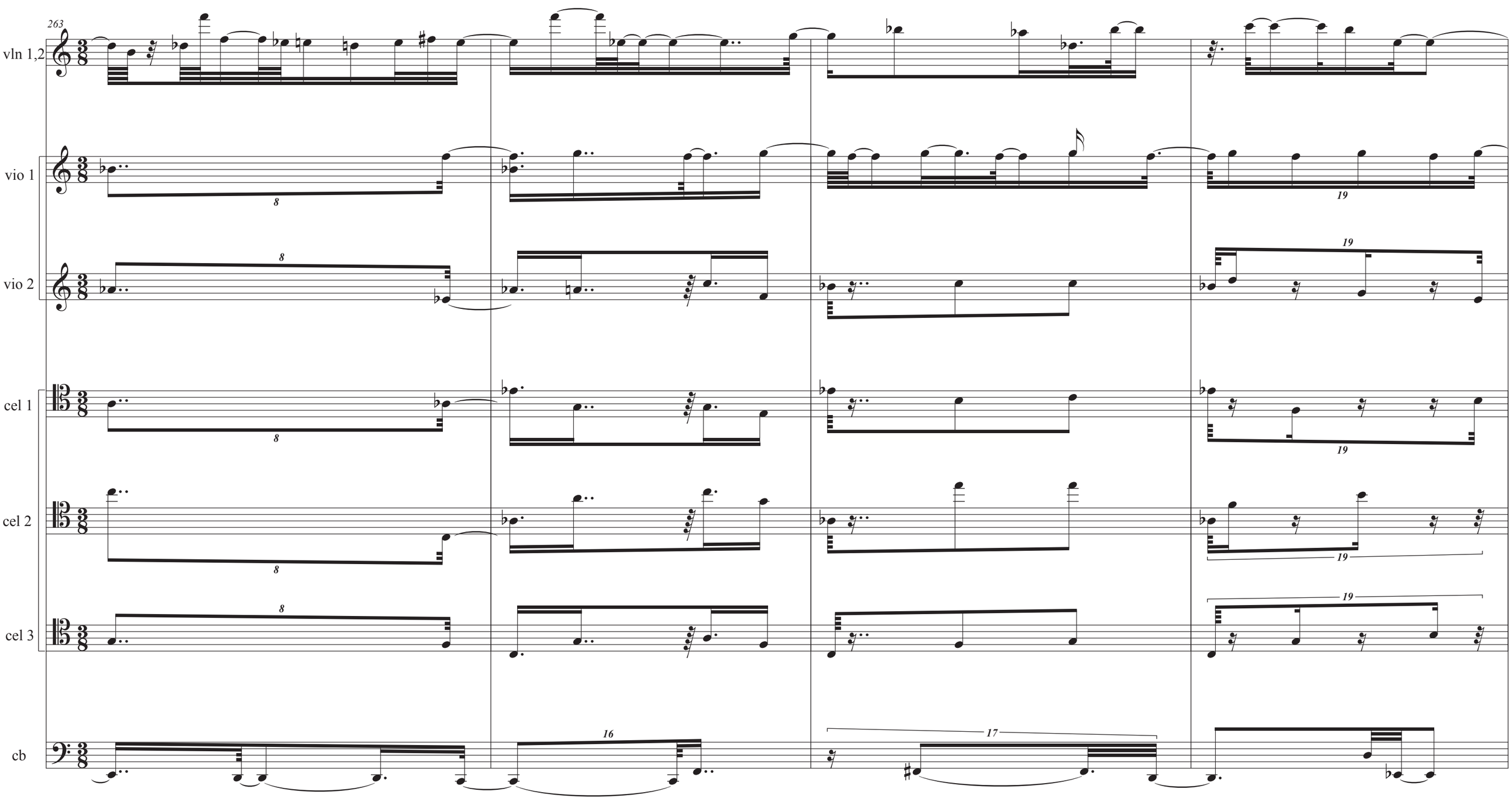
263
vln 1,2
vio 1
vio 2
cel 1
cel 2
cel 3
cb
8
16
17
19

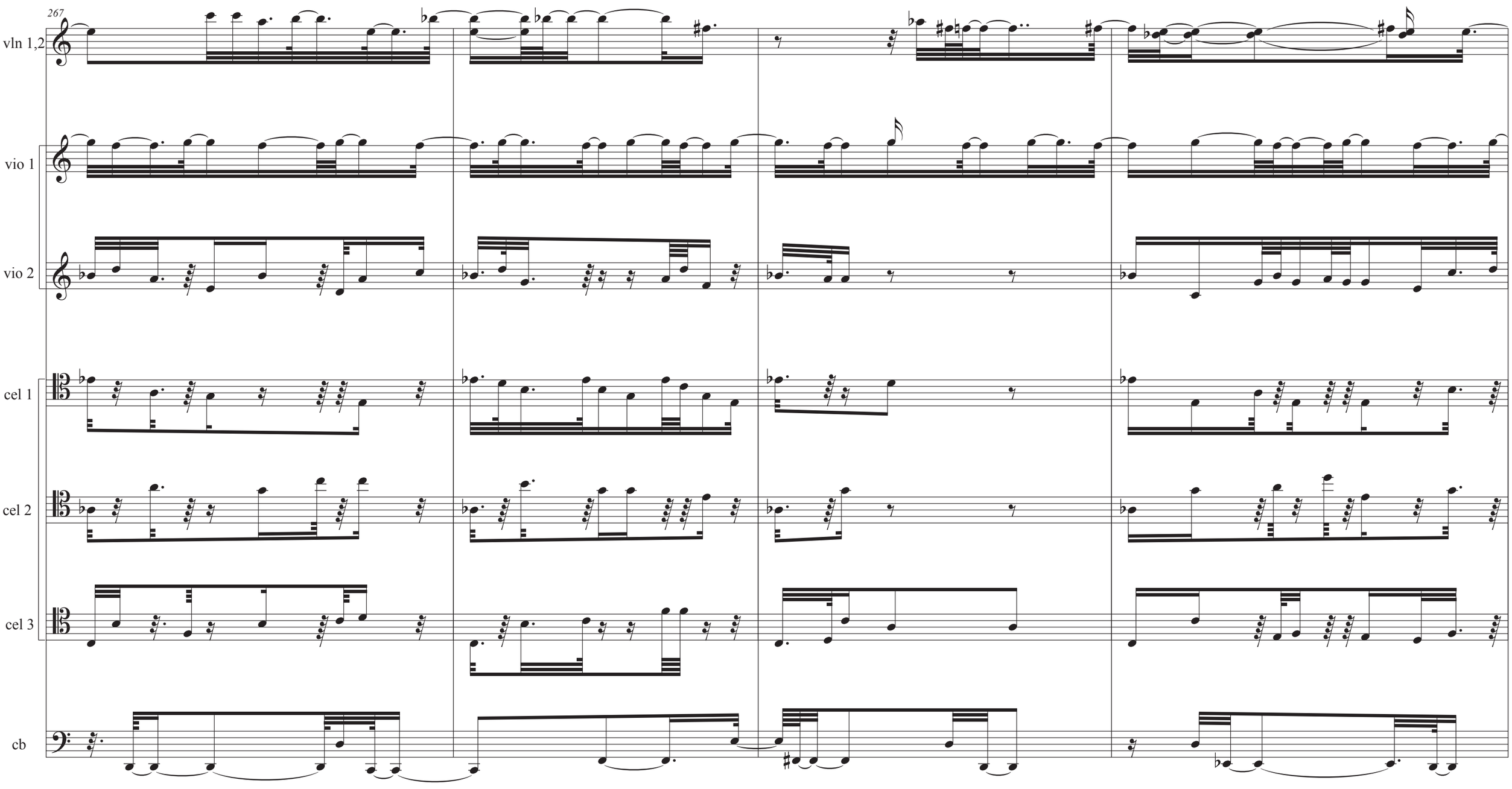
267
vln 1,2
vio 1
vio 2
cel 1
cel 2
cel 3
cb

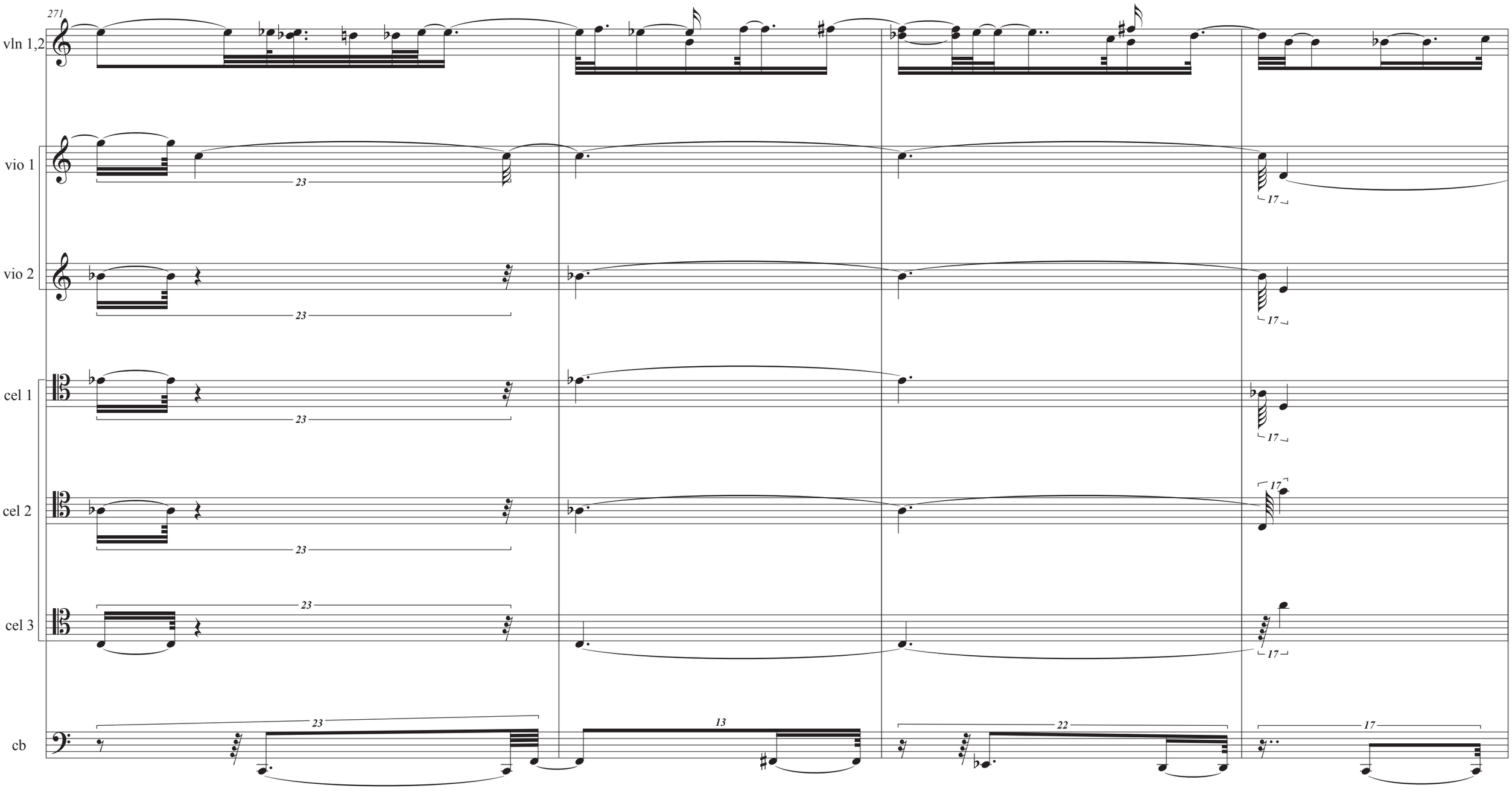
271
vln 1,2
vio 1
vio 2
cel 1
cel 2
cel 3
cb
23
17
13
22

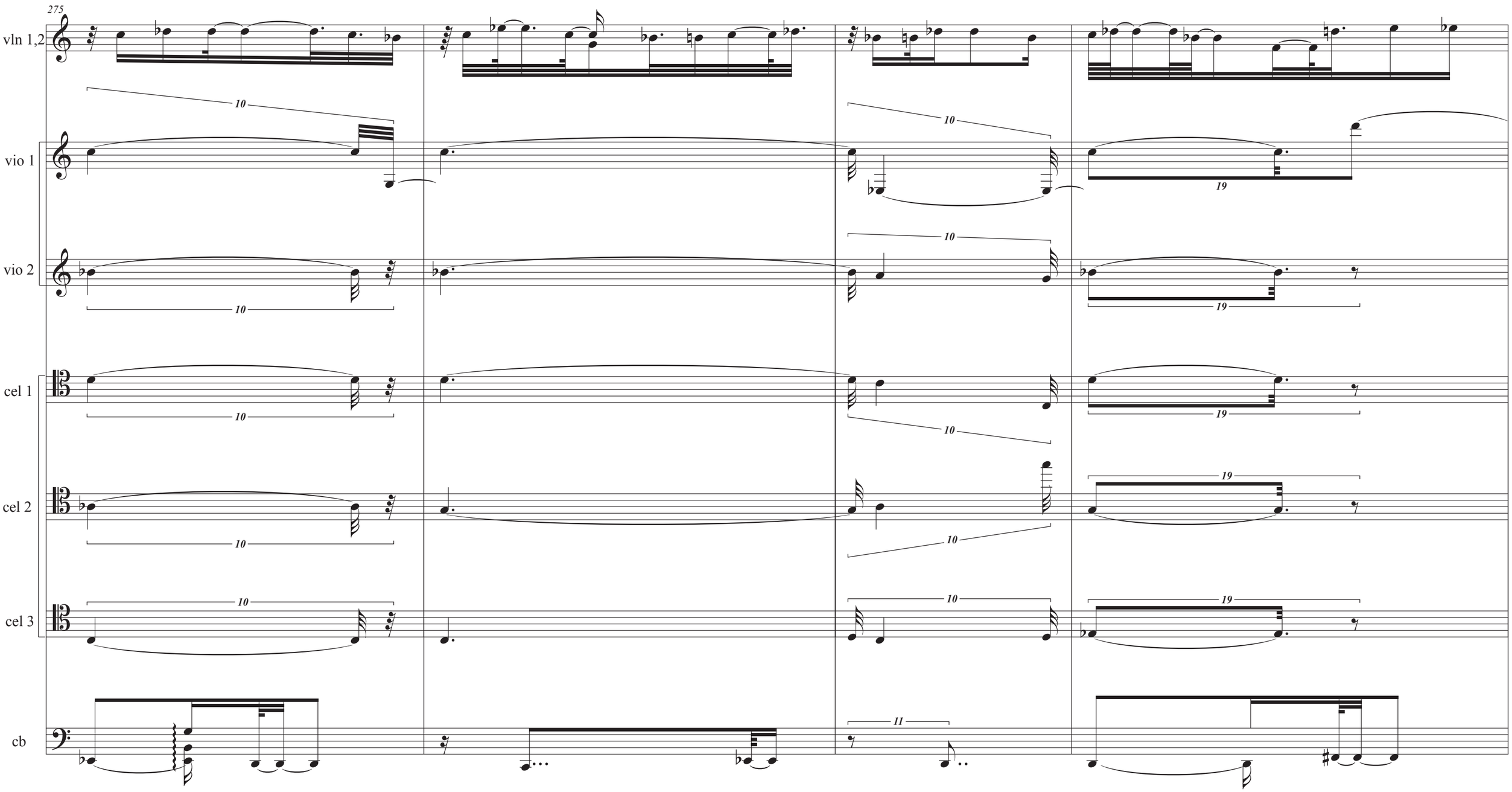
275
vln 1,2
vio 1
vio 2
cel 1
cel 2
cel 3
cb
10
19
11

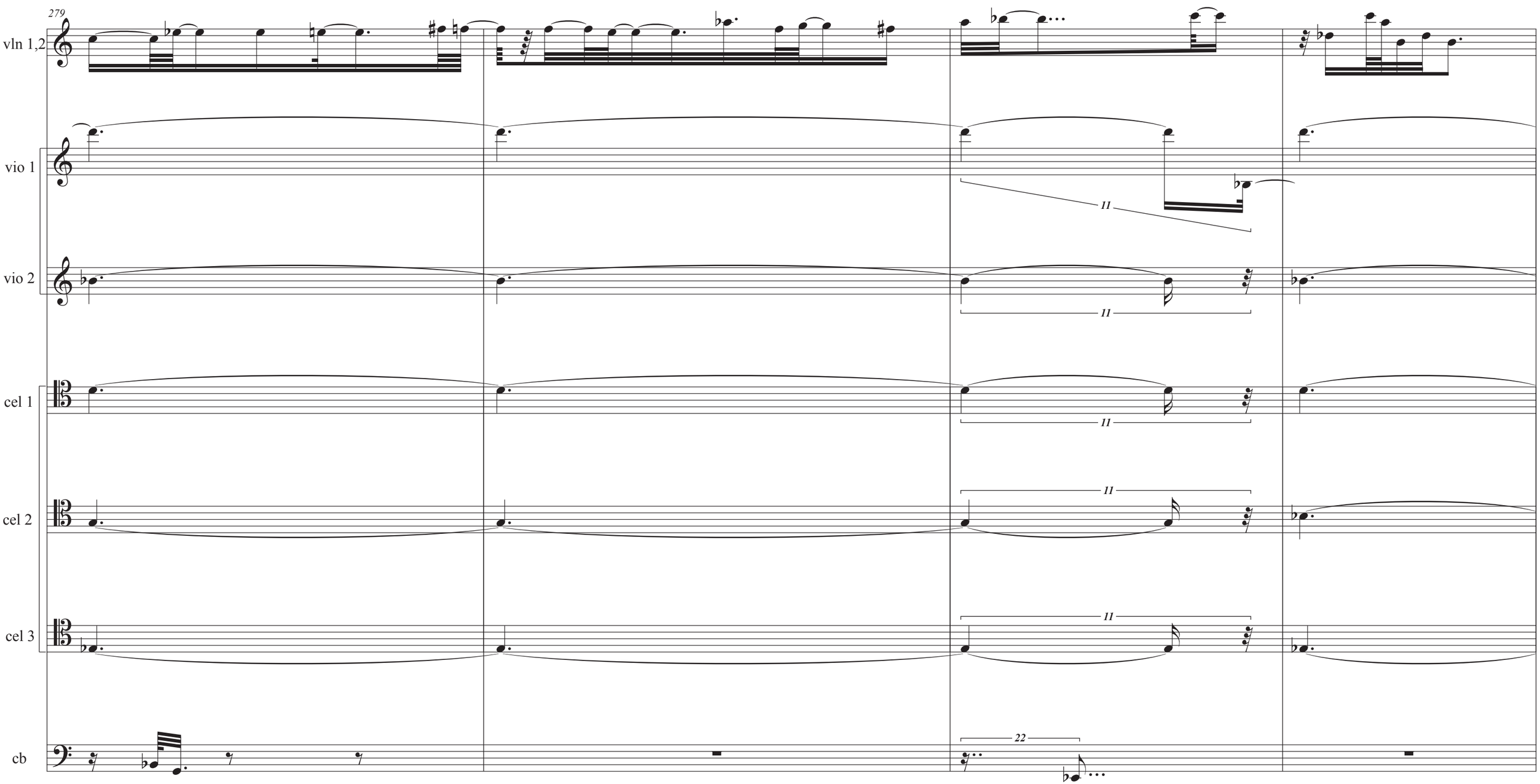
279
vln 1,2
vio 1
vio 2
cel 1
cel 2
cel 3
cb
11
11
11
11
11
22

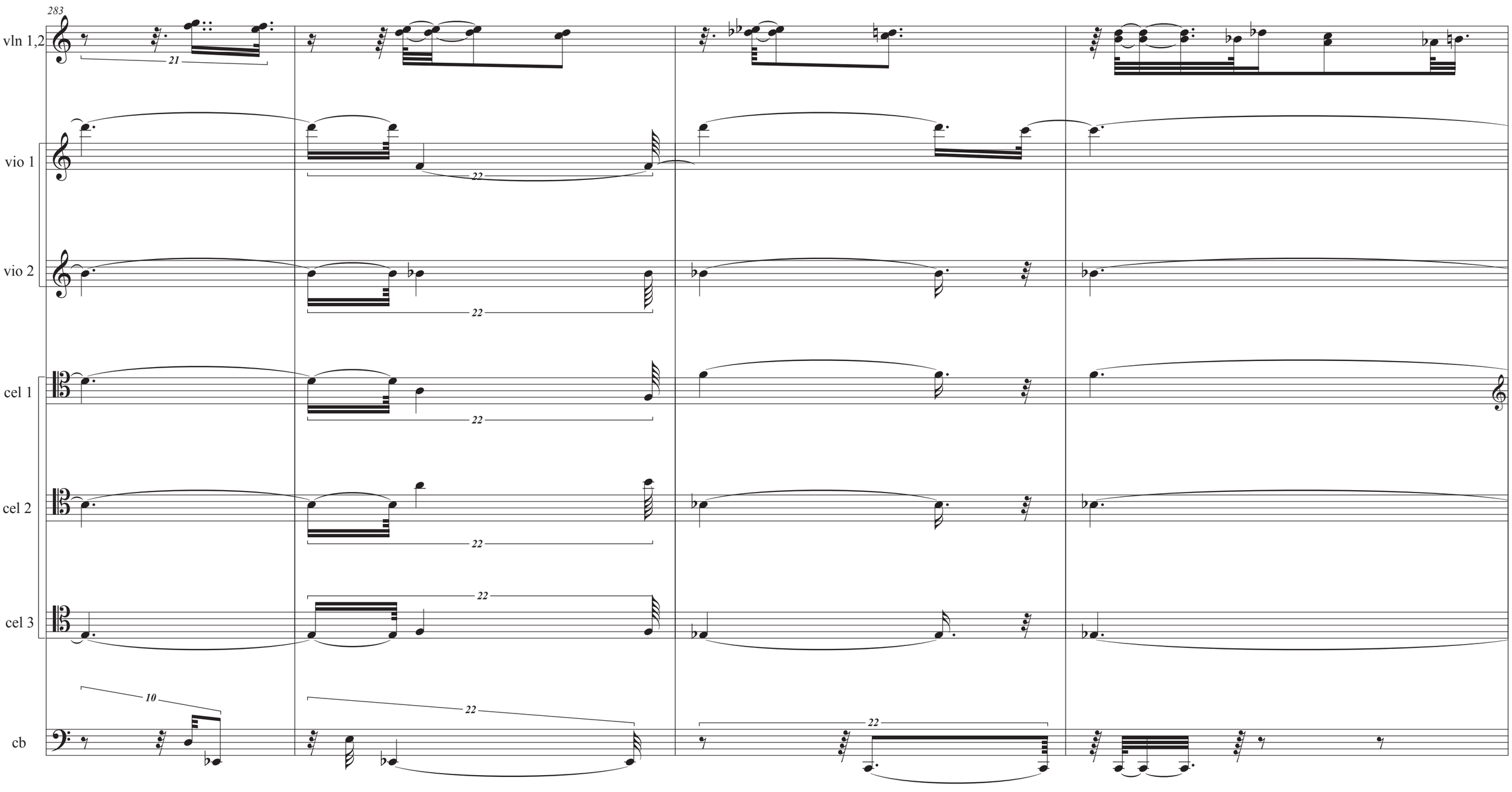
283
vln 1,2
vio 1
vio 2
cel 1
cel 2
cel 3
cb
21
22
10

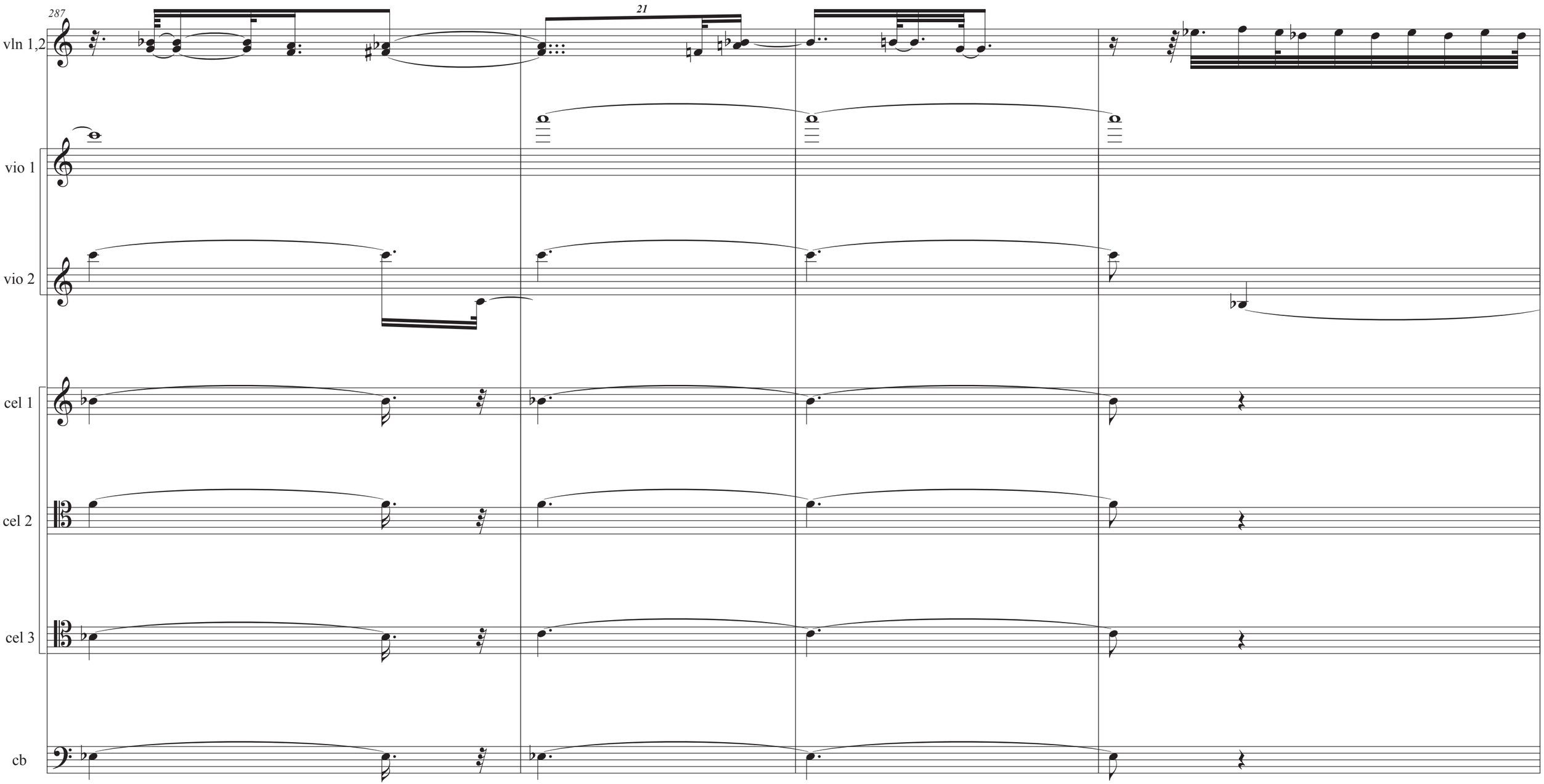
287
21
vln 1,2
vio 1
vio 2
cel 1
cel 2
cel 3
cb

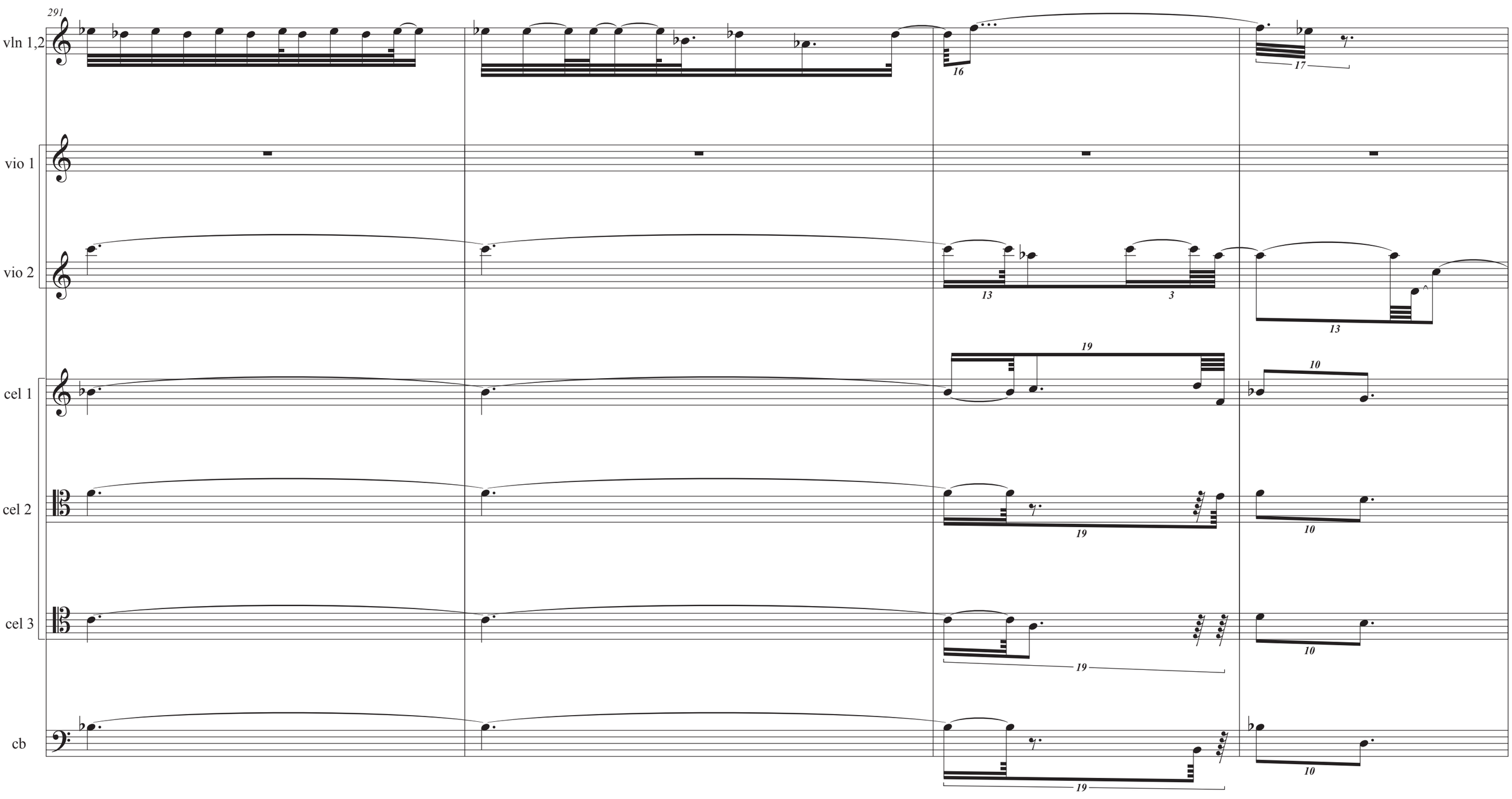
291
vln 1,2
vio 1
vio 2
cel 1
cel 2
cel 3
cb
16
17
13
3
13
19
10
19
10
19
10
19

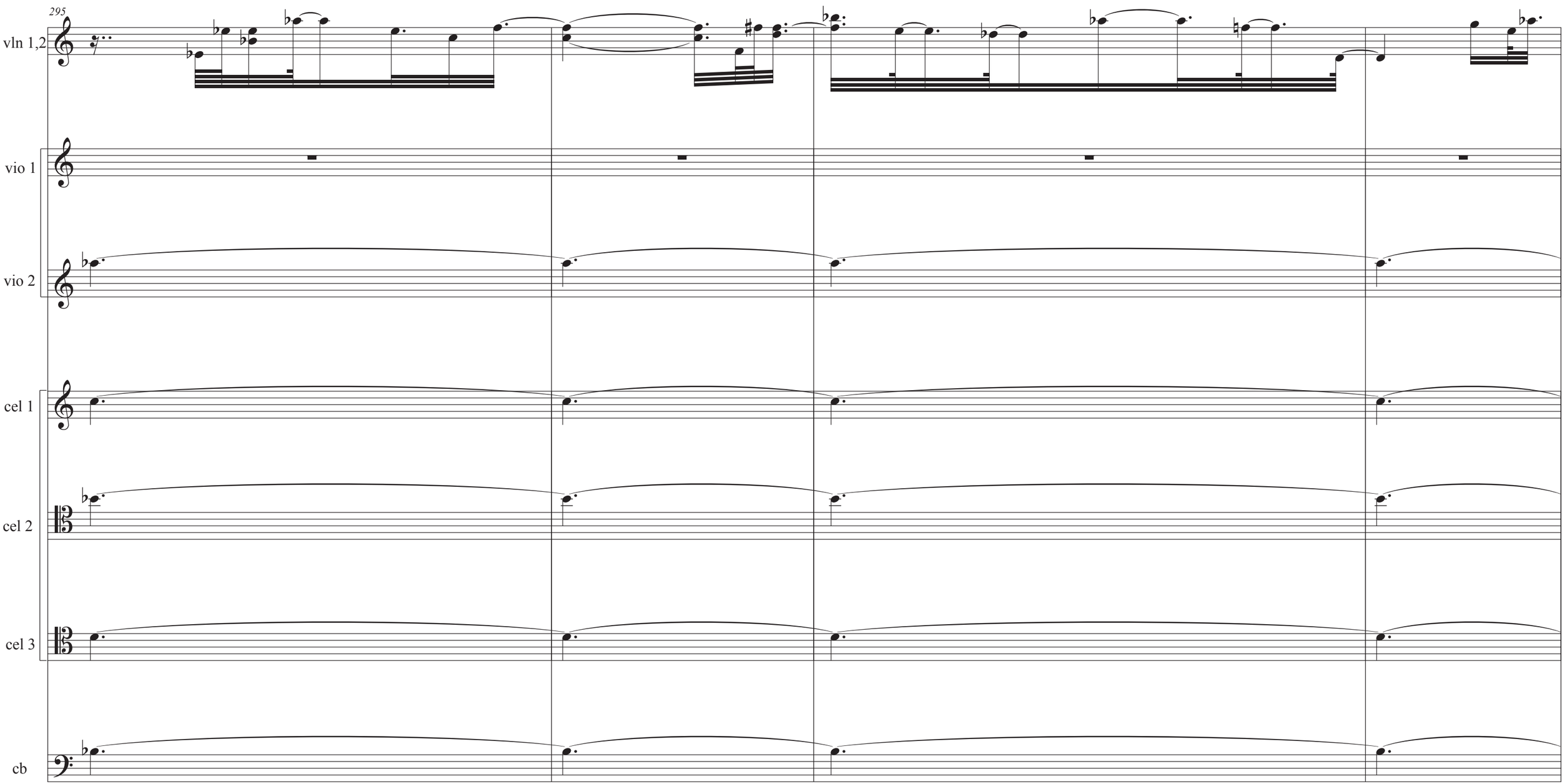
295
vln 1,2
vio 1
vio 2
cel 1
cel 2
cel 3
cb

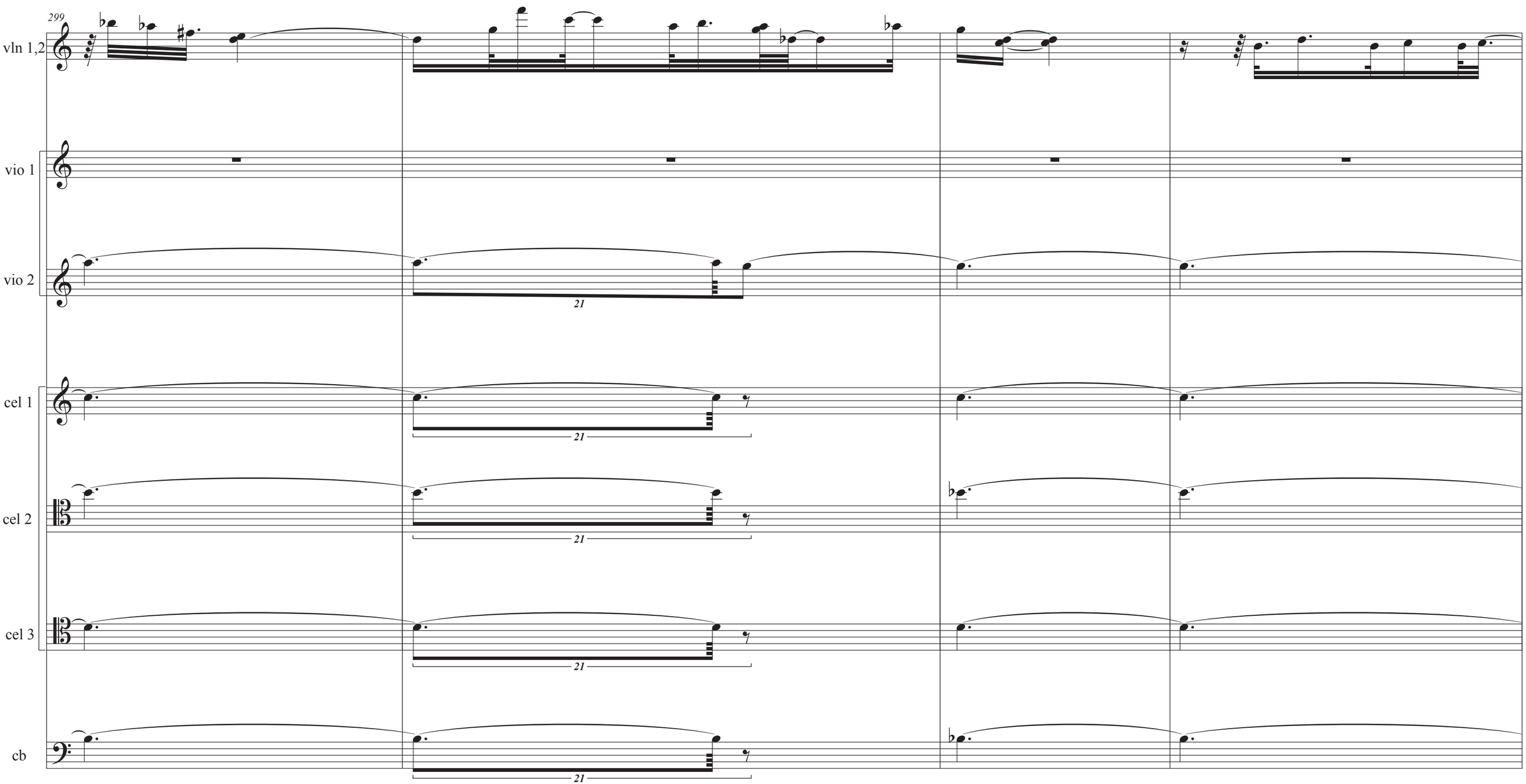
299
vln 1,2
vio 1
vio 2
cel 1
cel 2
cel 3
cb
21
21
21
21
21

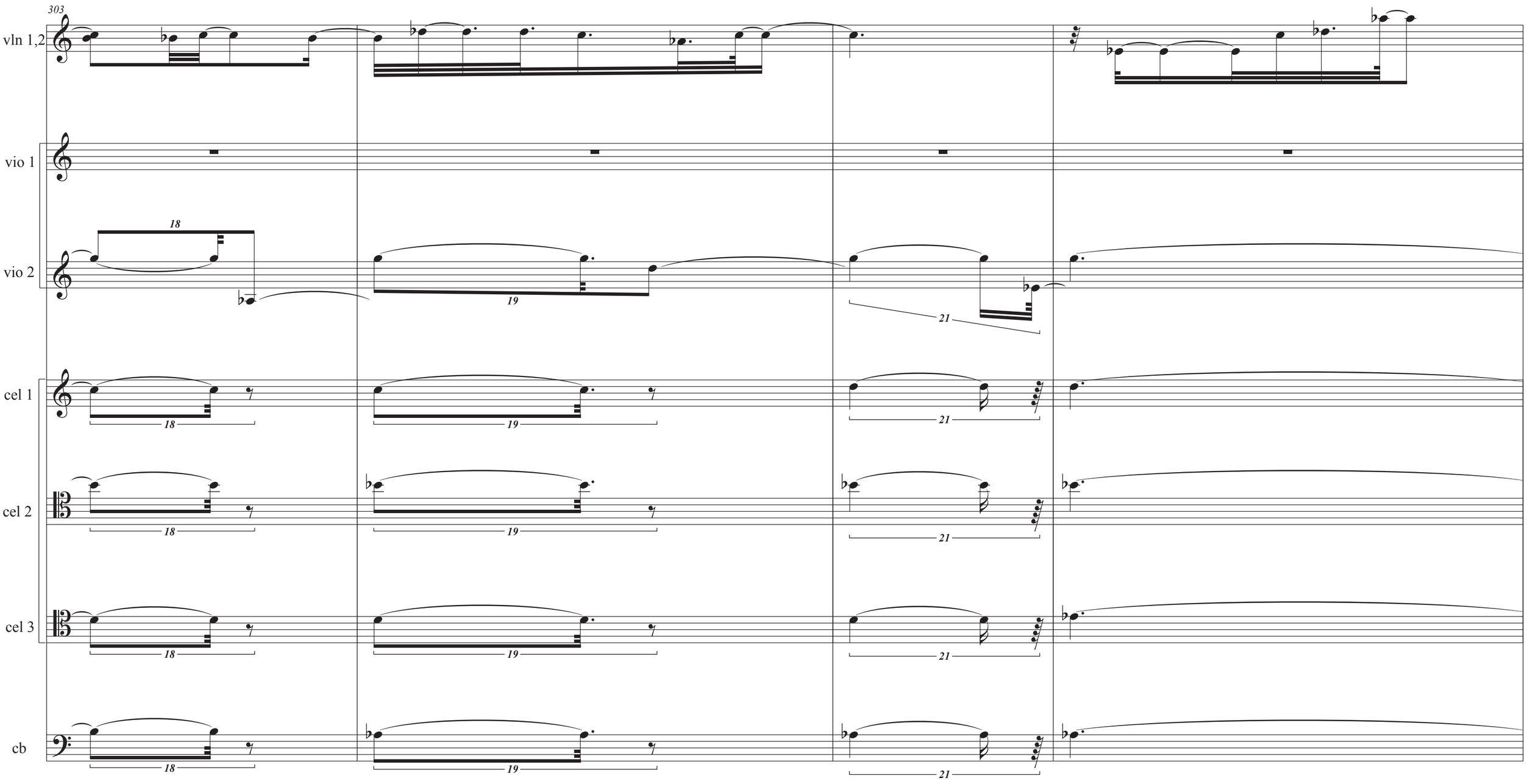
303
vln 1,2
vio 1
vio 2
cel 1
cel 2
cel 3
cb
18
19
21

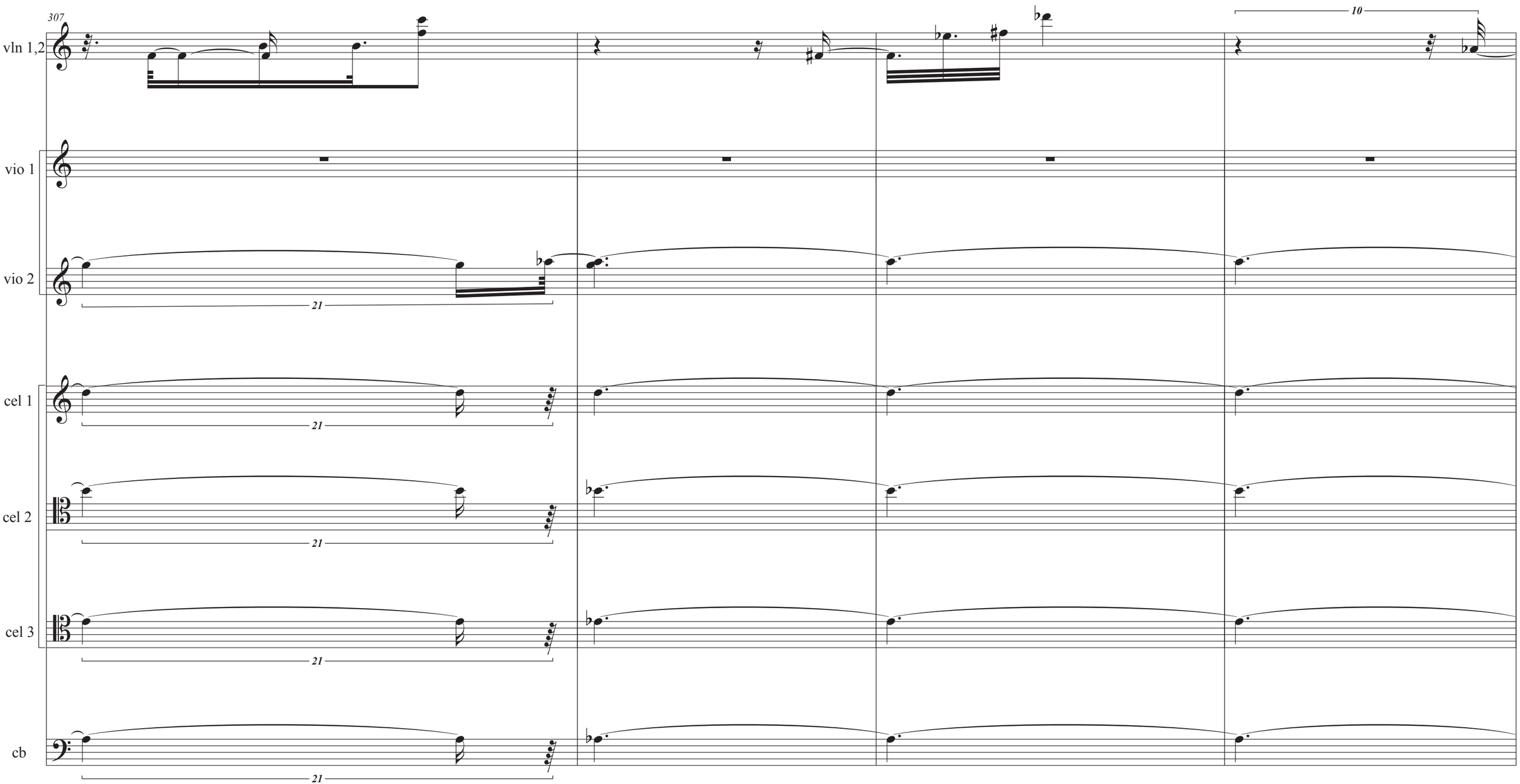
307
vln 1,2
vio 1
vio 2
cel 1
cel 2
cel 3
cb
21
10

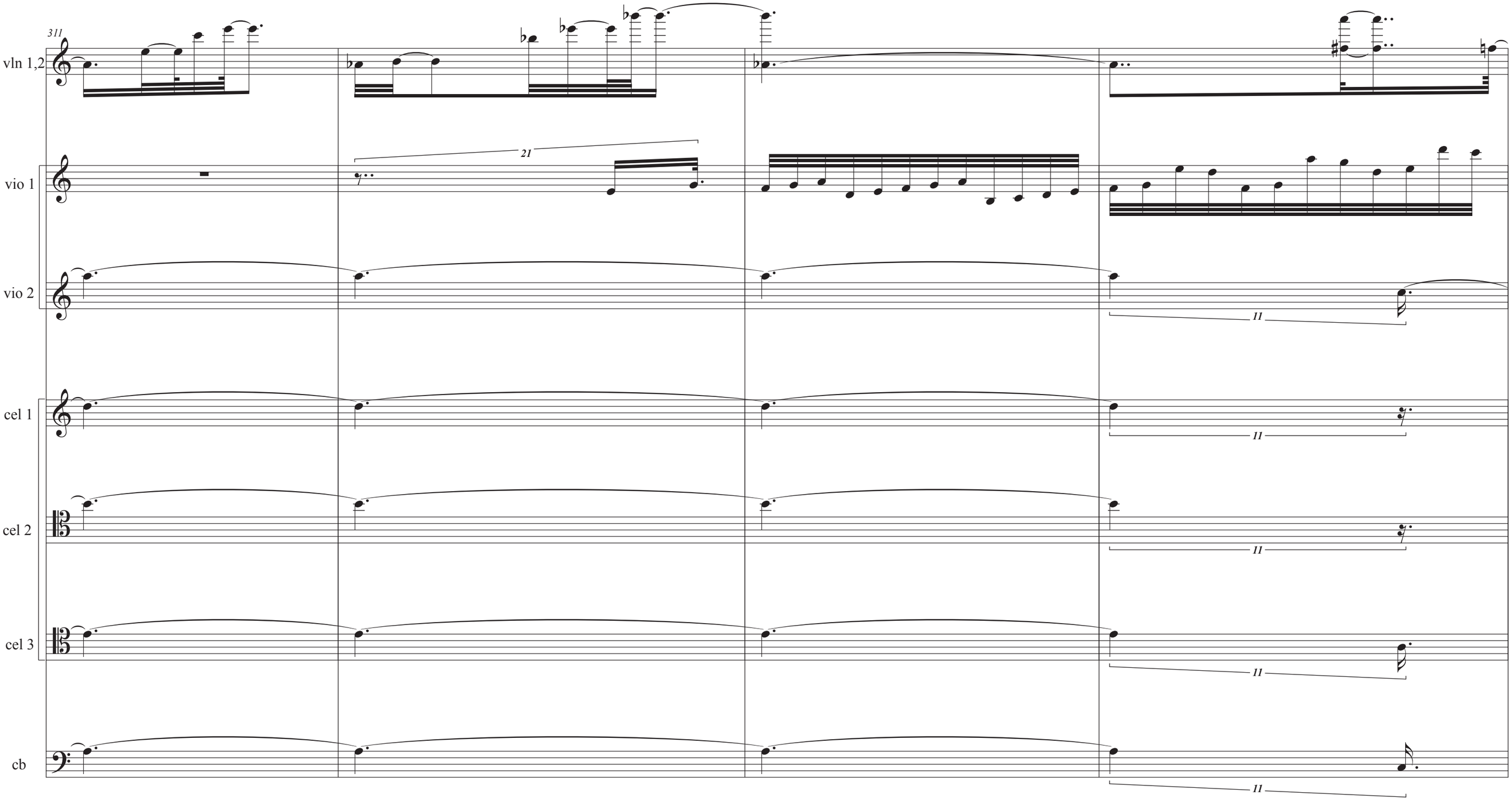
311
vln 1,2
vio 1
vio 2
cel 1
cel 2
cel 3
cb
21
11
11
11
11
11

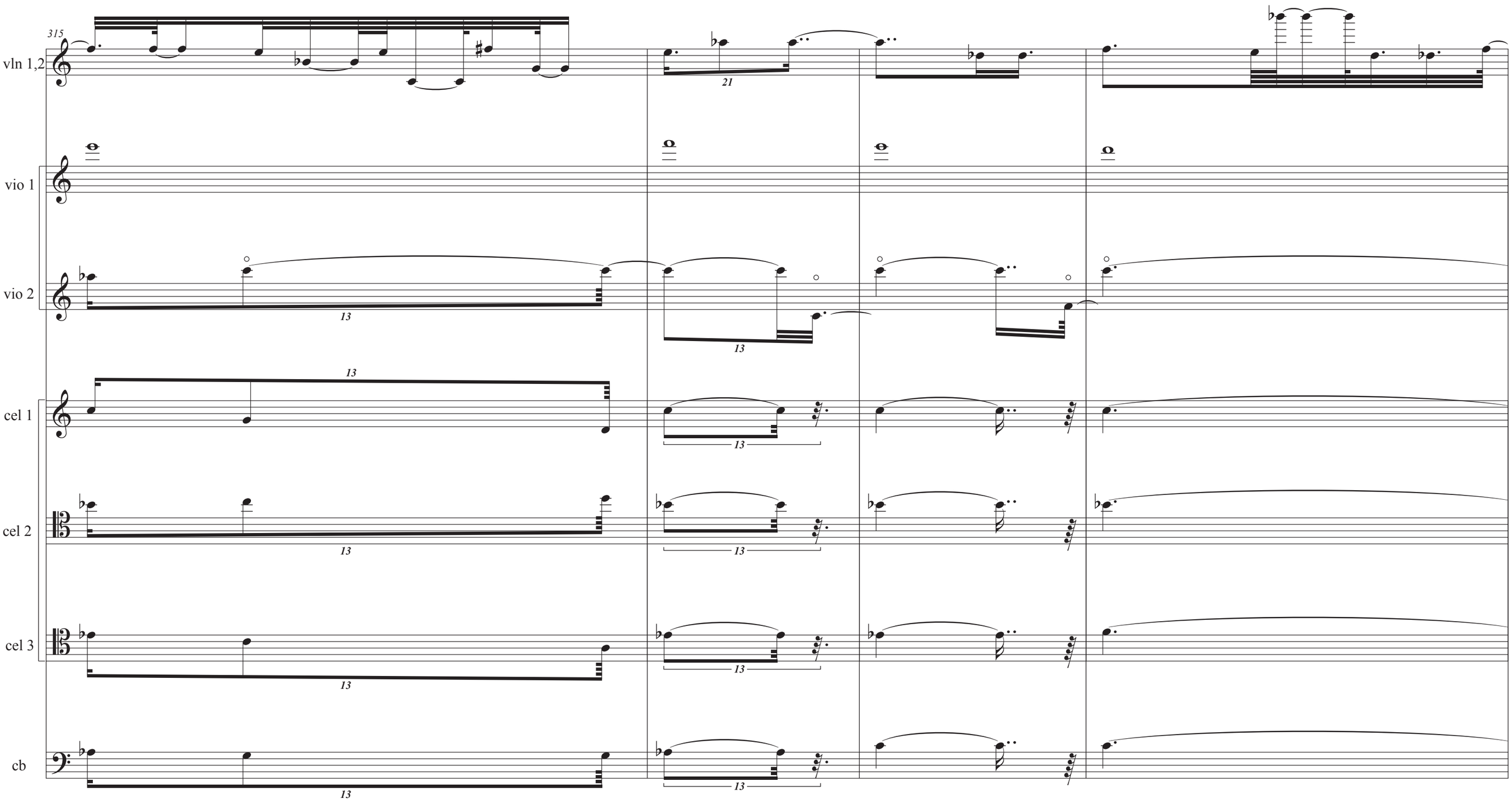
315
vln 1,2
vio 1
vio 2
cel 1
cel 2
cel 3
cb
13
21

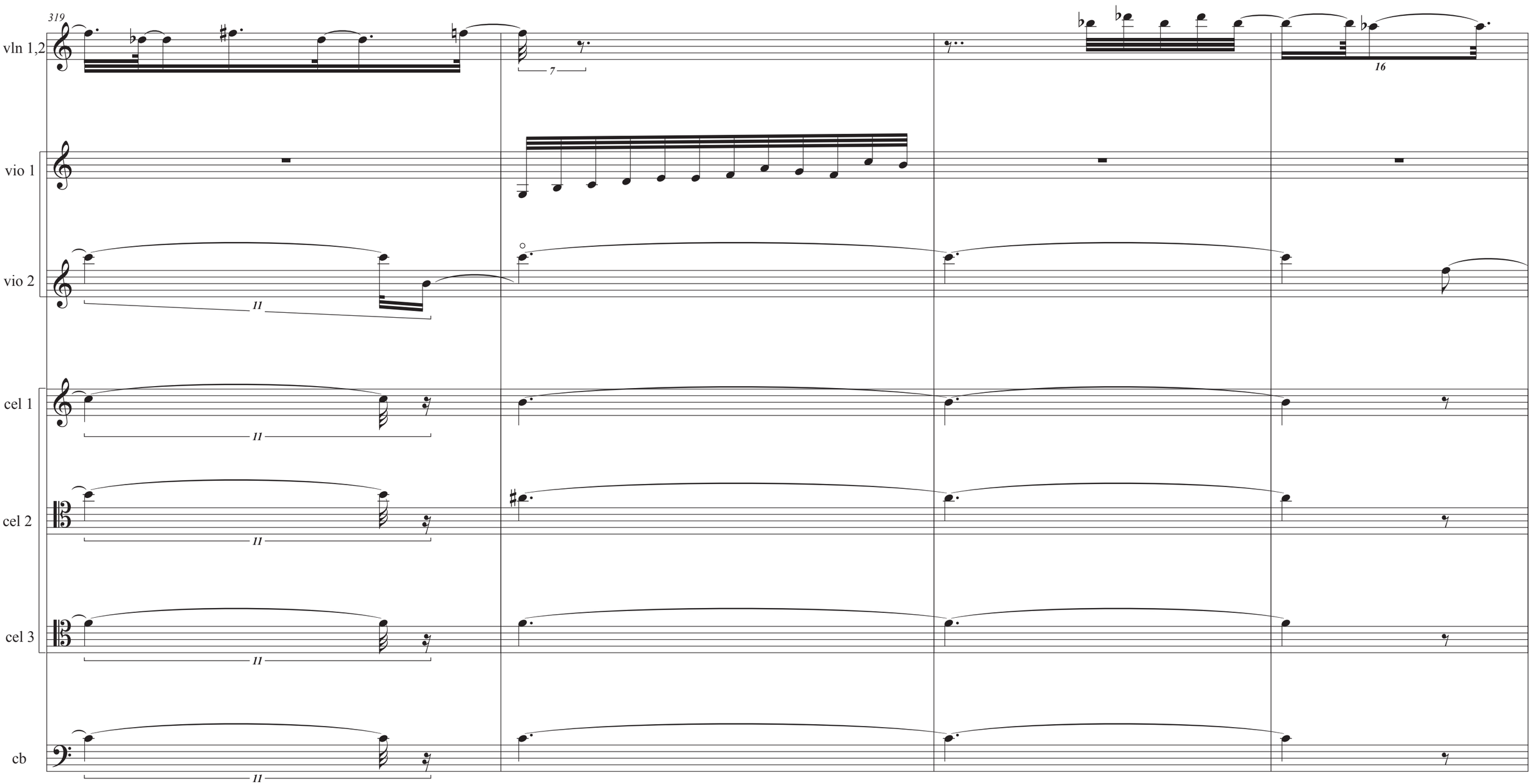
319
vln 1,2
vio 1
vio 2
cel 1
cel 2
cel 3
cb
7
16
11

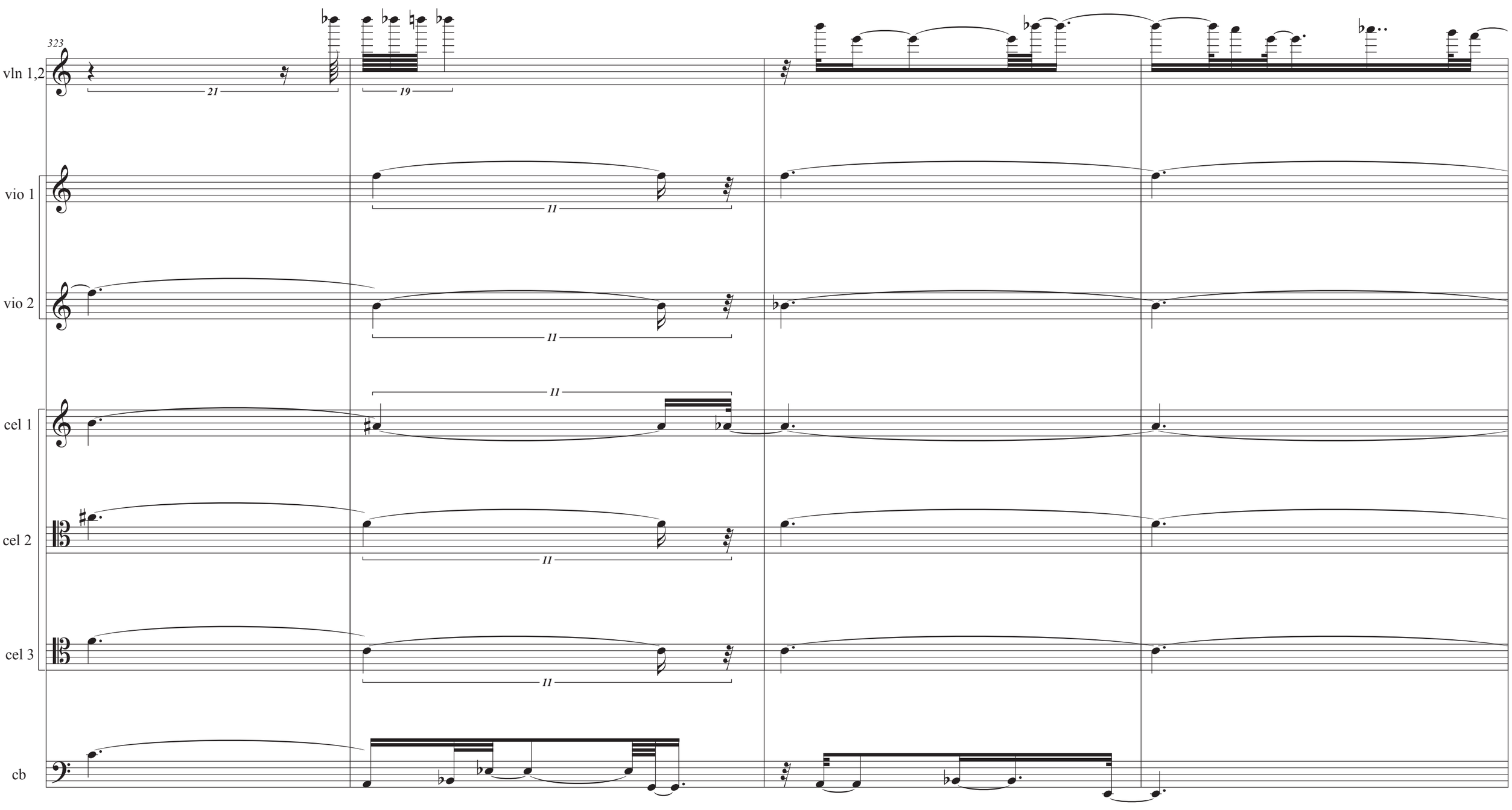
323
vln 1,2
21
19
vio 1
11
vio 2
11
11
cel 1
cel 2
11
cel 3
11
cb

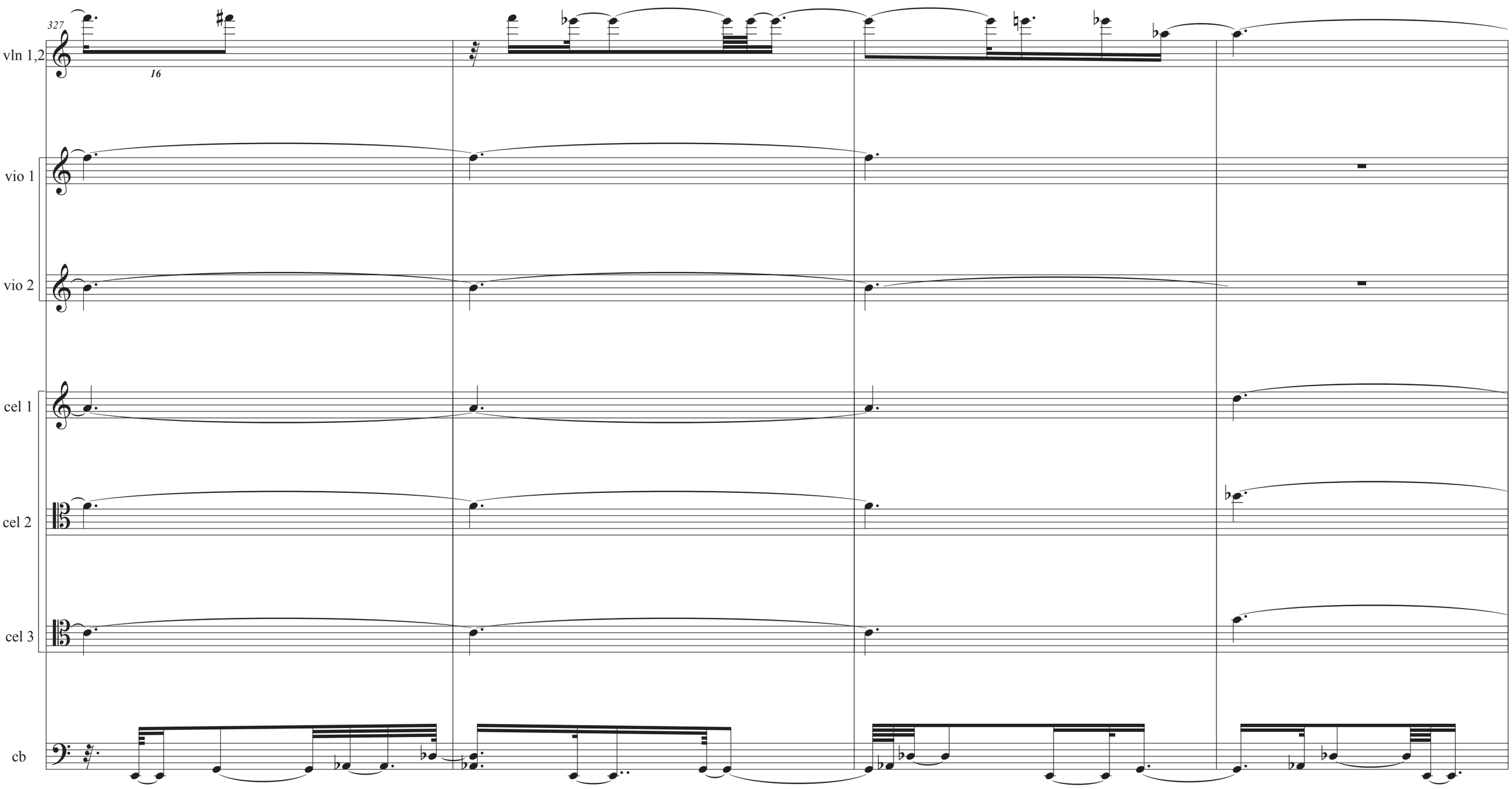
327
16
vln 1,2
vio 1
vio 2
cel 1
cel 2
cel 3
cb

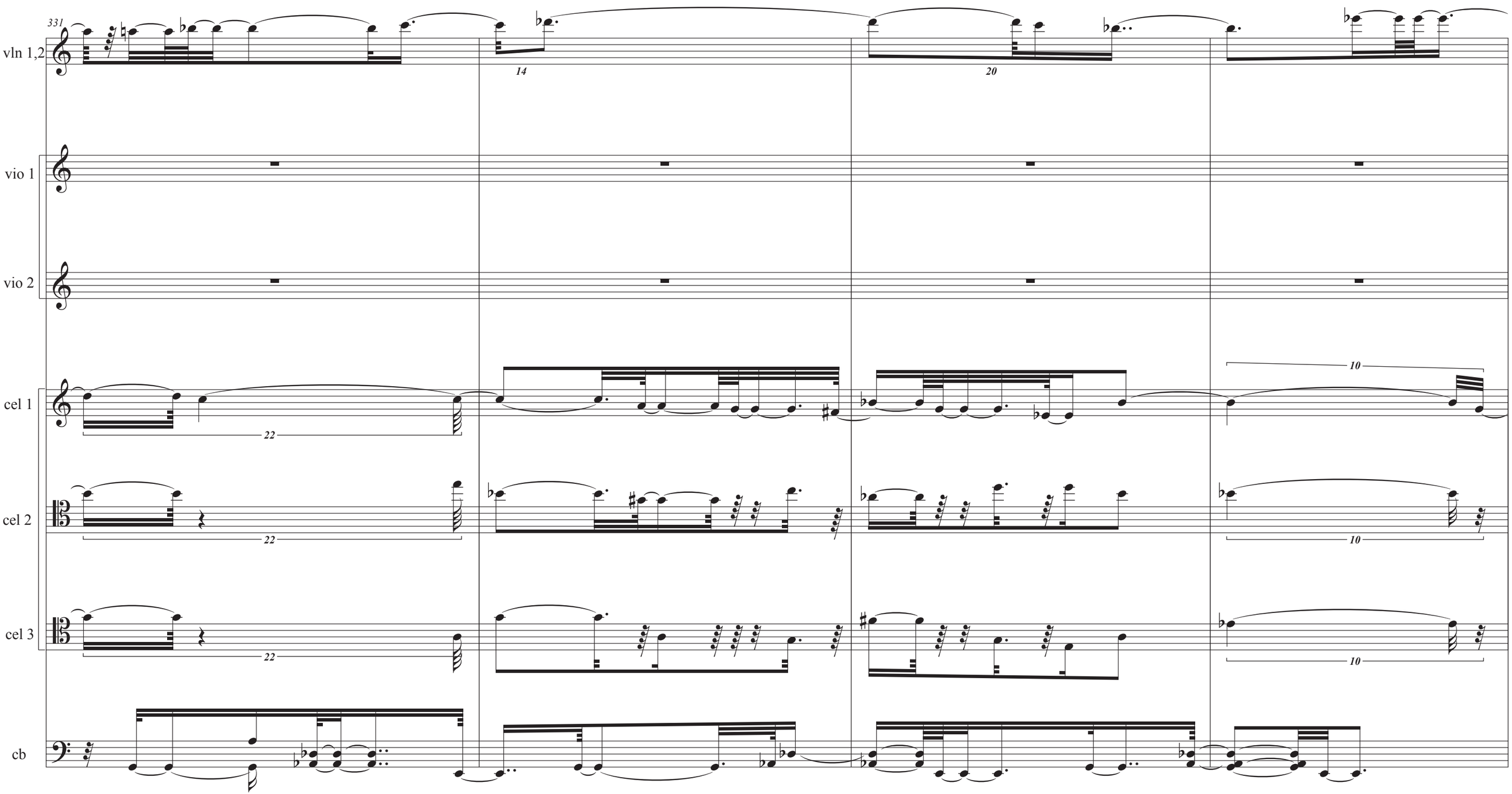
331
vln 1,2
14
20
vio 1
vio 2
cel 1
22
10
cel 2
22
10
cel 3
22
10
cb

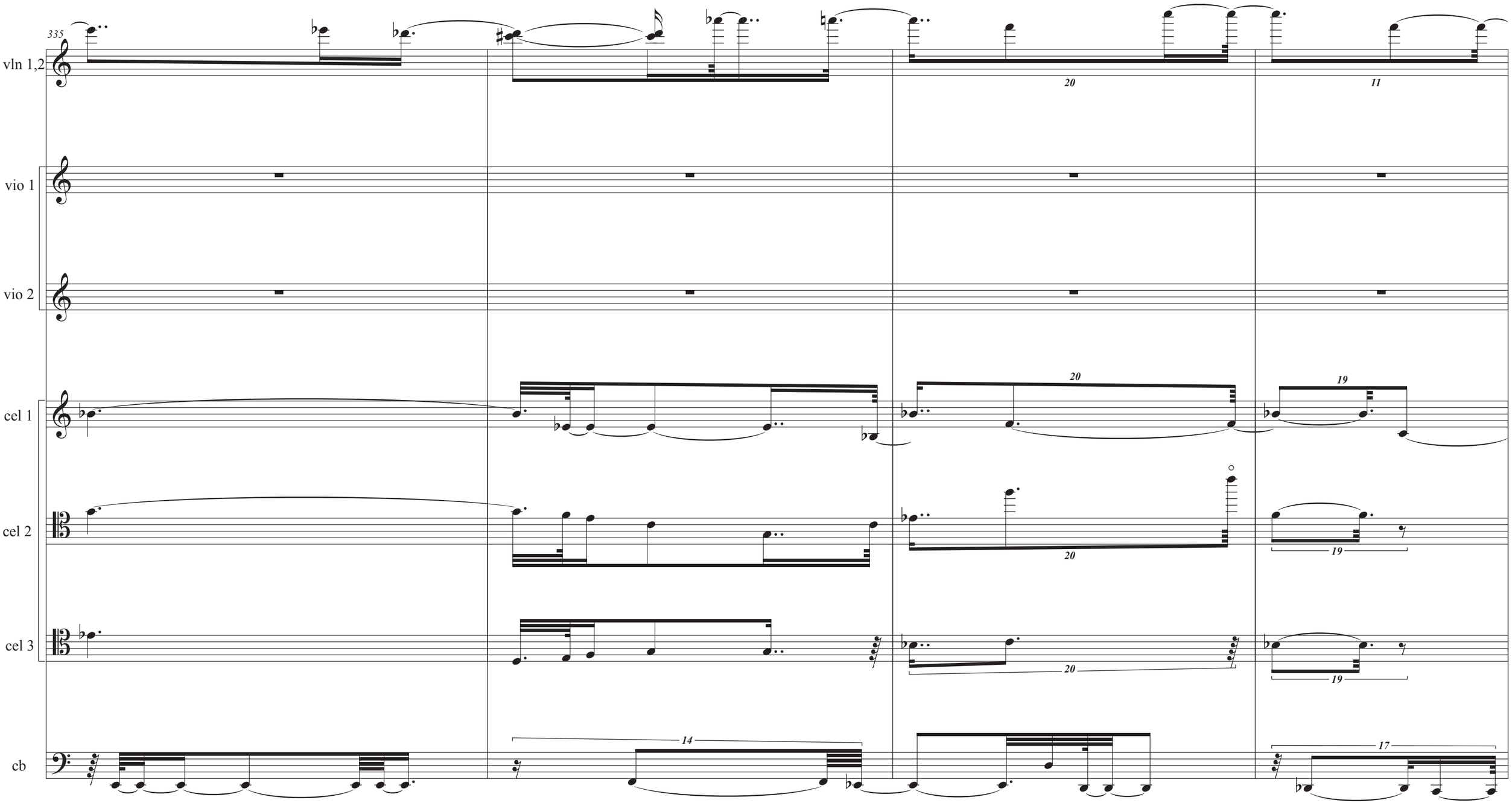
335
vln 1,2
vio 1
vio 2
cel 1
cel 2
cel 3
cb
20
11
20
19
20
19
20
19
14
17

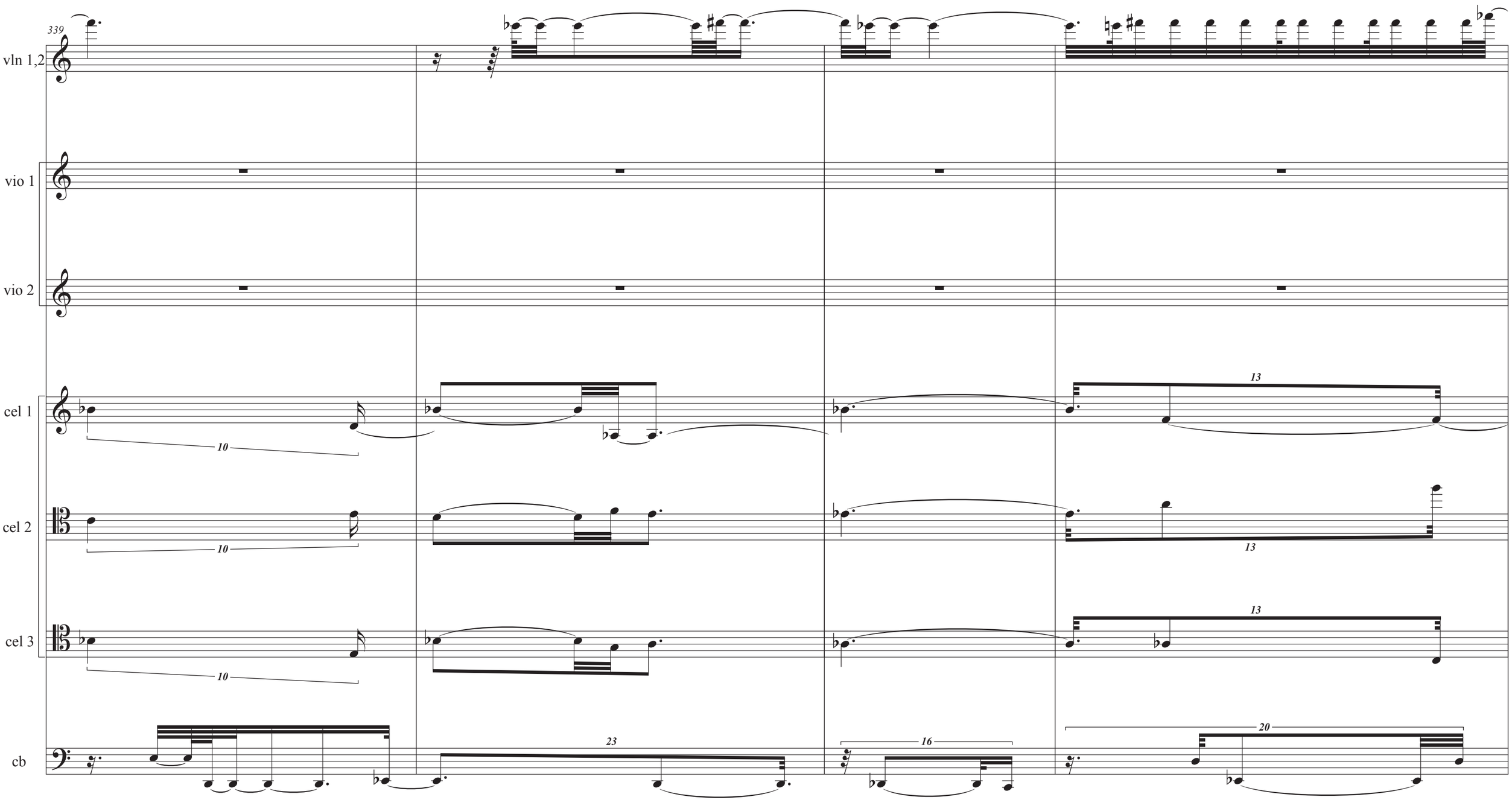
339
vln 1,2
vio 1
vio 2
cel 1
cel 2
cel 3
cb
10
10
10
23
16
13
13
13
20

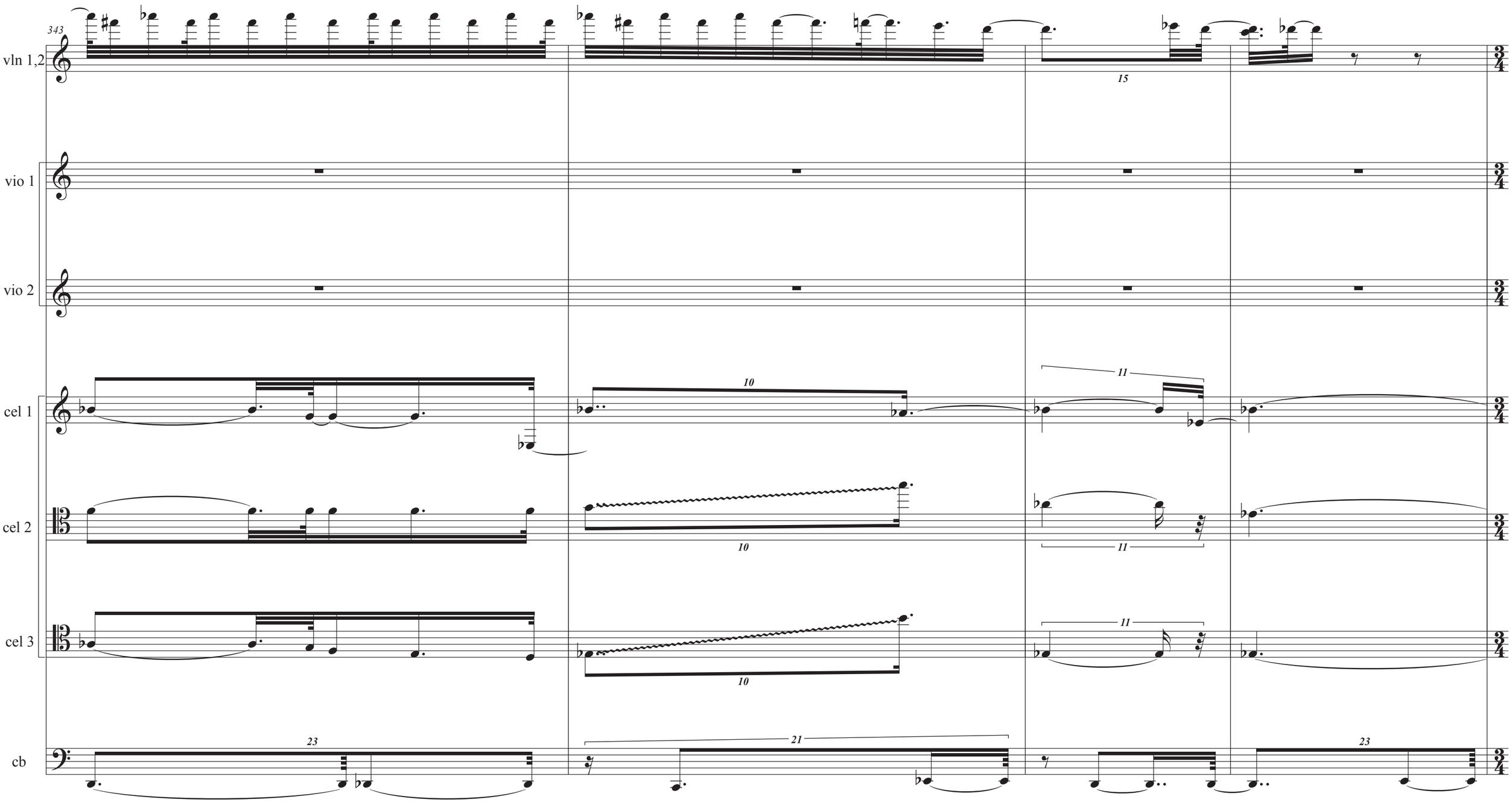
343
vln 1,2
vio 1
vio 2
cel 1
cel 2
cel 3
cb
15
10
11
23
21

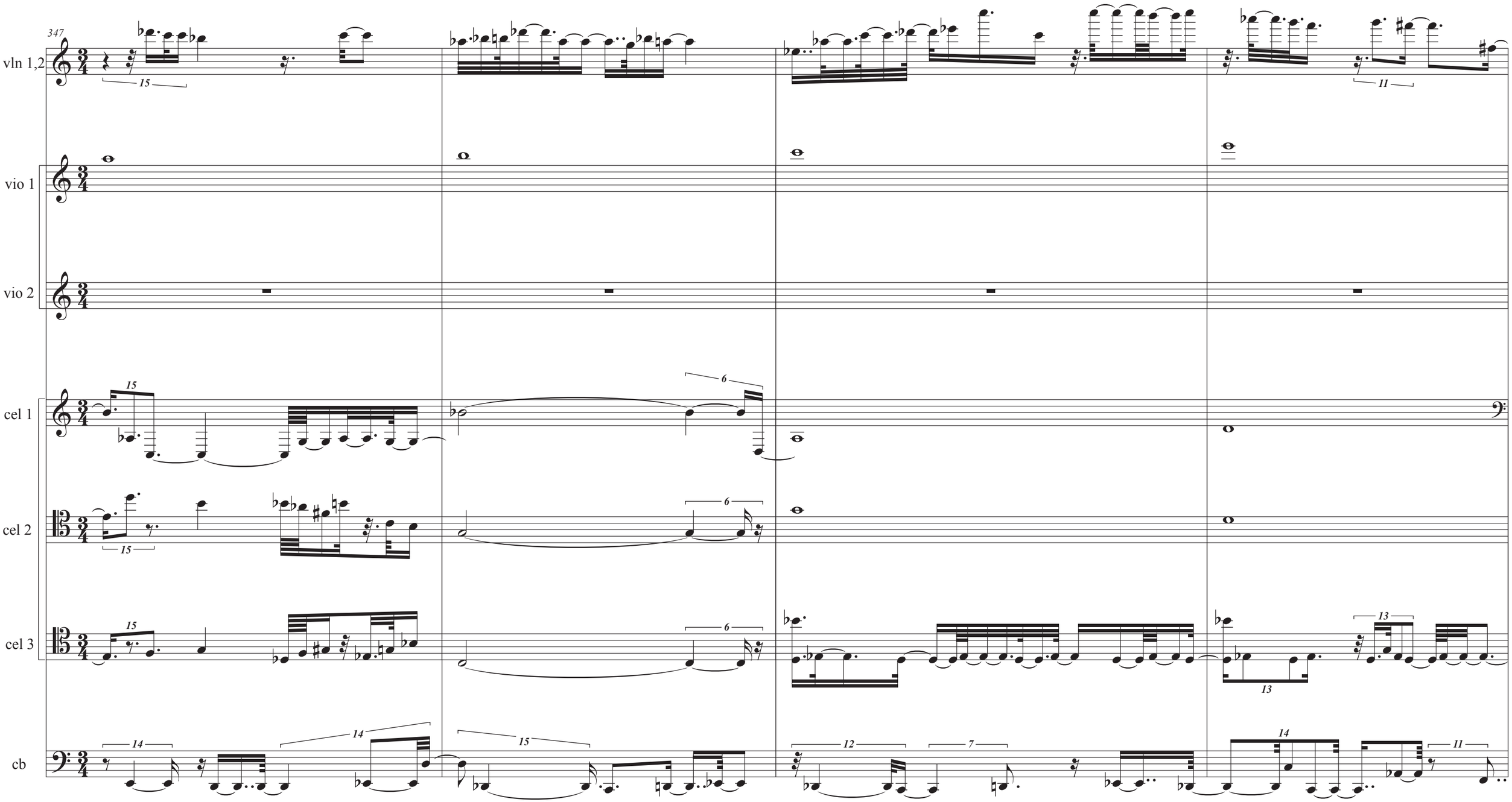
347
vln 1,2
vio 1
vio 2
cel 1
cel 2
cel 3
cb

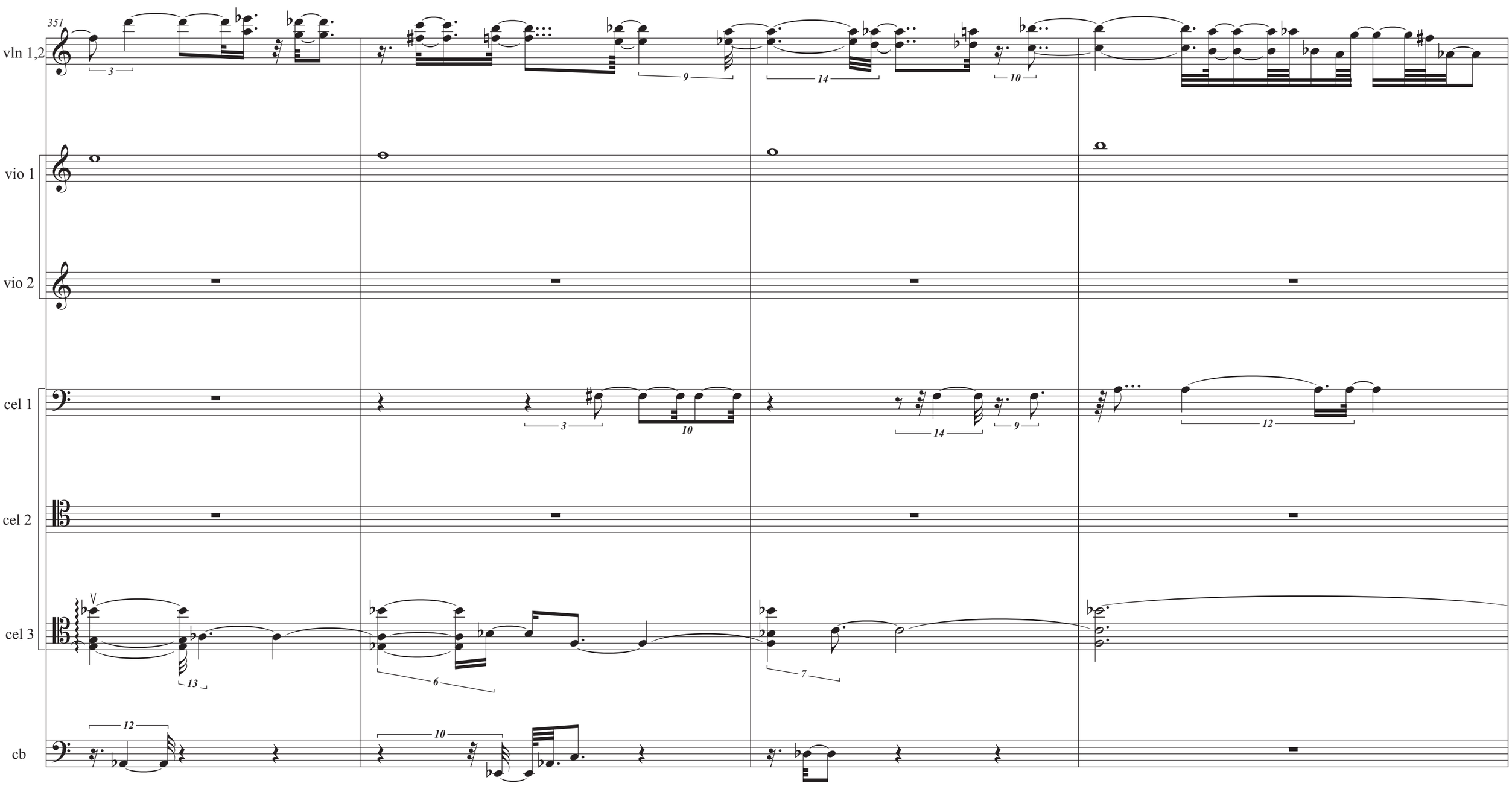
351
vln 1,2
vio 1
vio 2
cel 1
cel 2
cel 3
cb

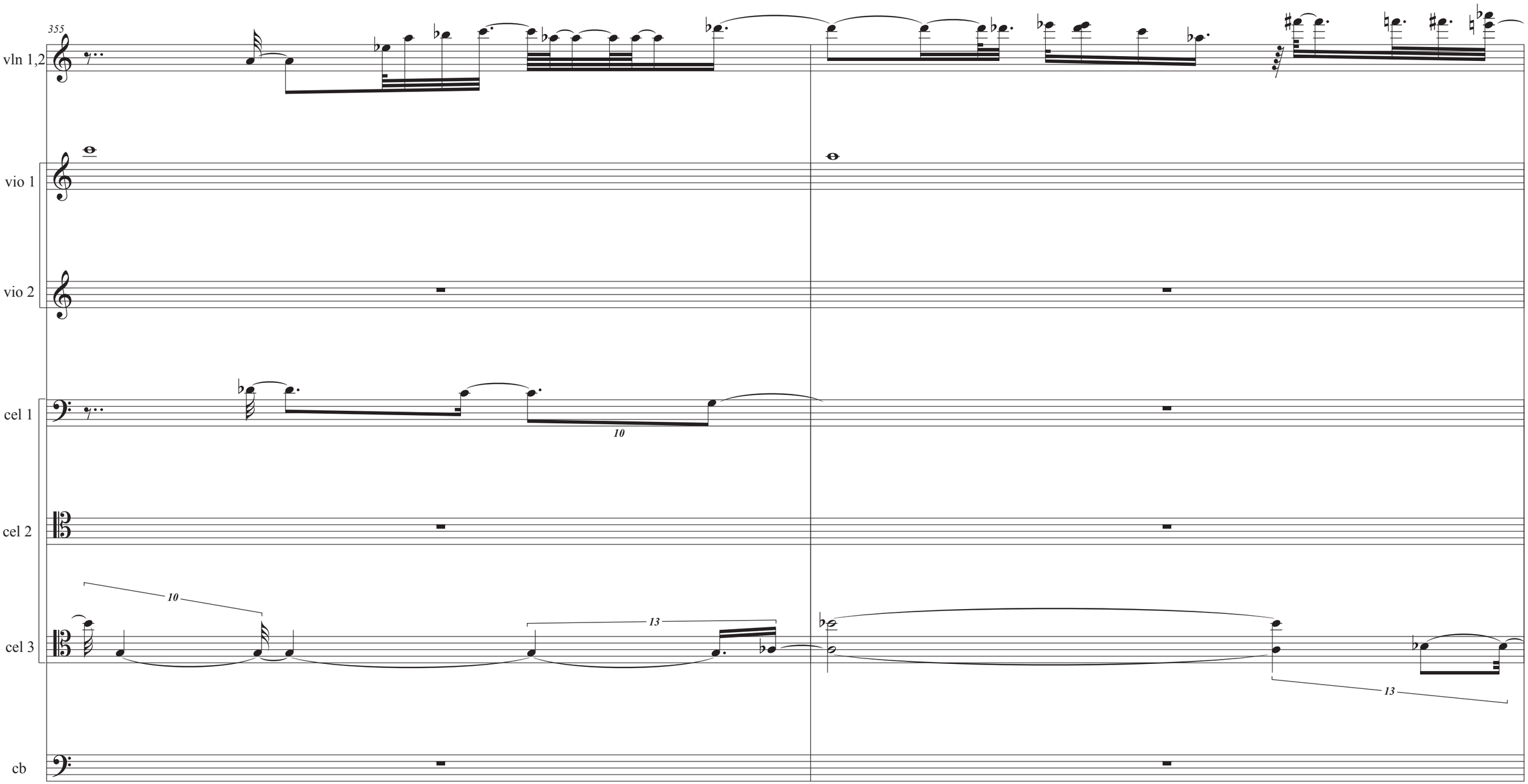
355
vln 1,2
vio 1
vio 2
cel 1
10
cel 2
cel 3
10
13
13
cb

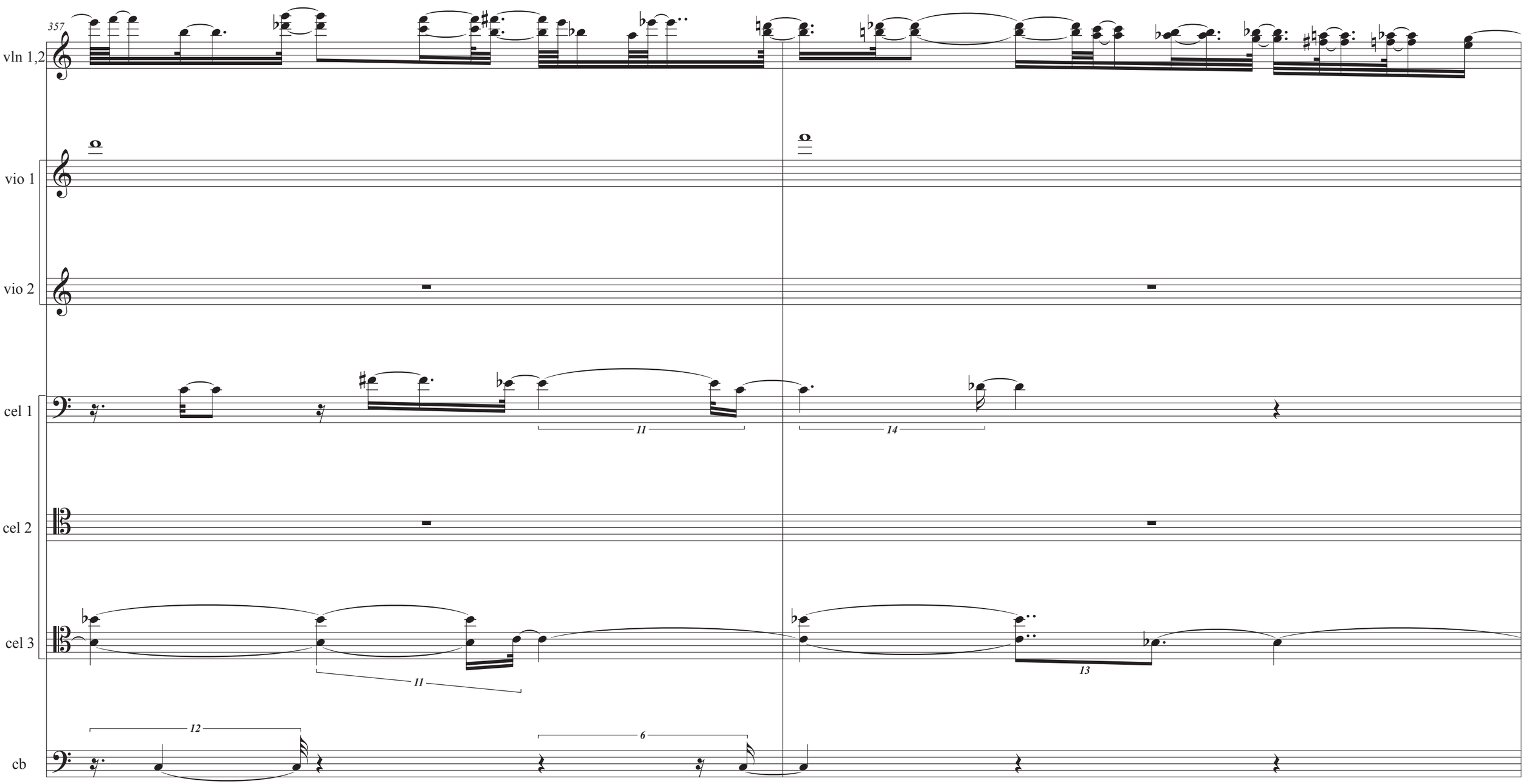
357
vln 1,2
vio 1
vio 2
cel 1
cel 2
cel 3
cb
11
14
11
13
12
6

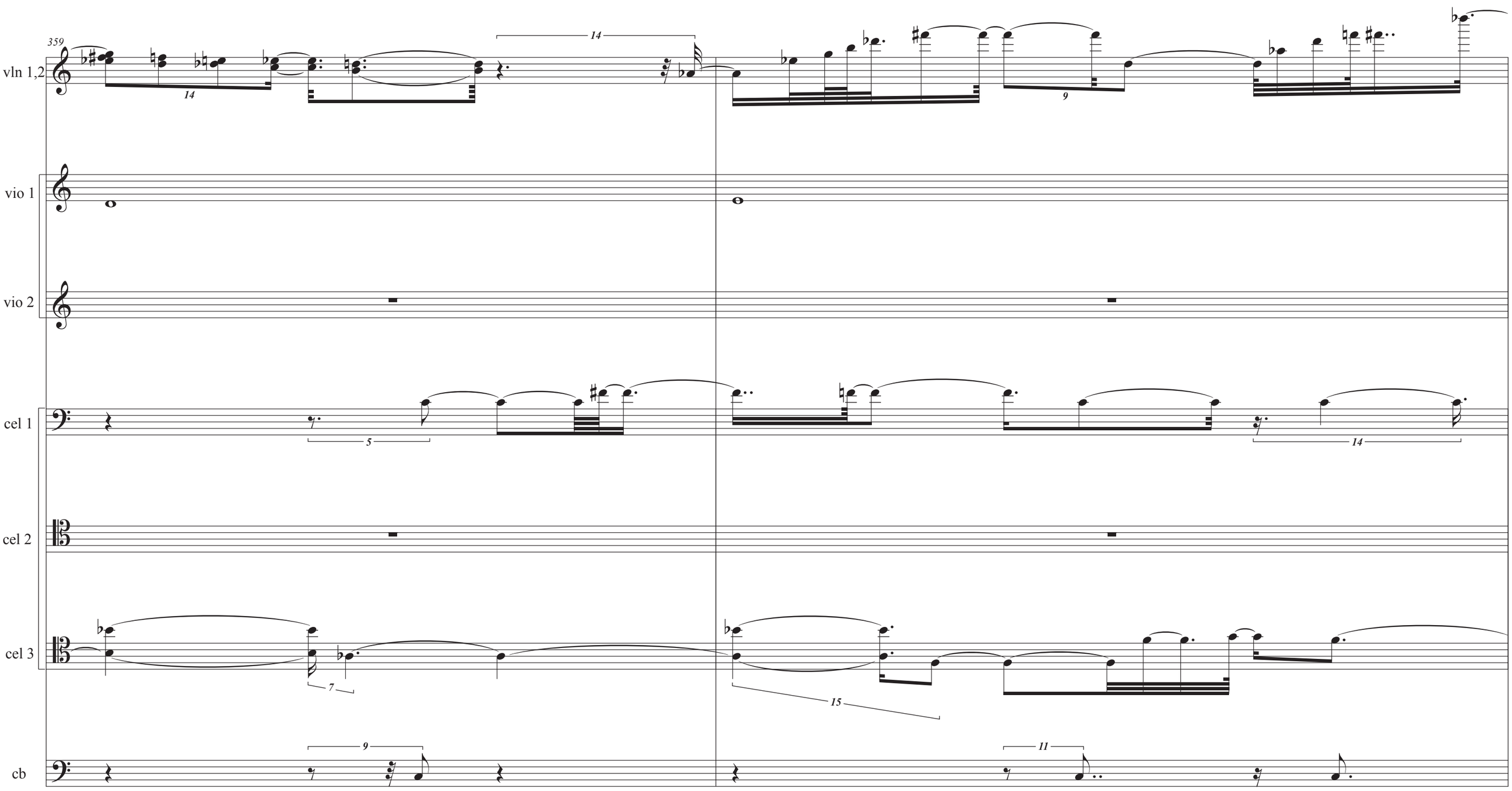
359
vln 1,2
vio 1
vio 2
cel 1
cel 2
cel 3
cb

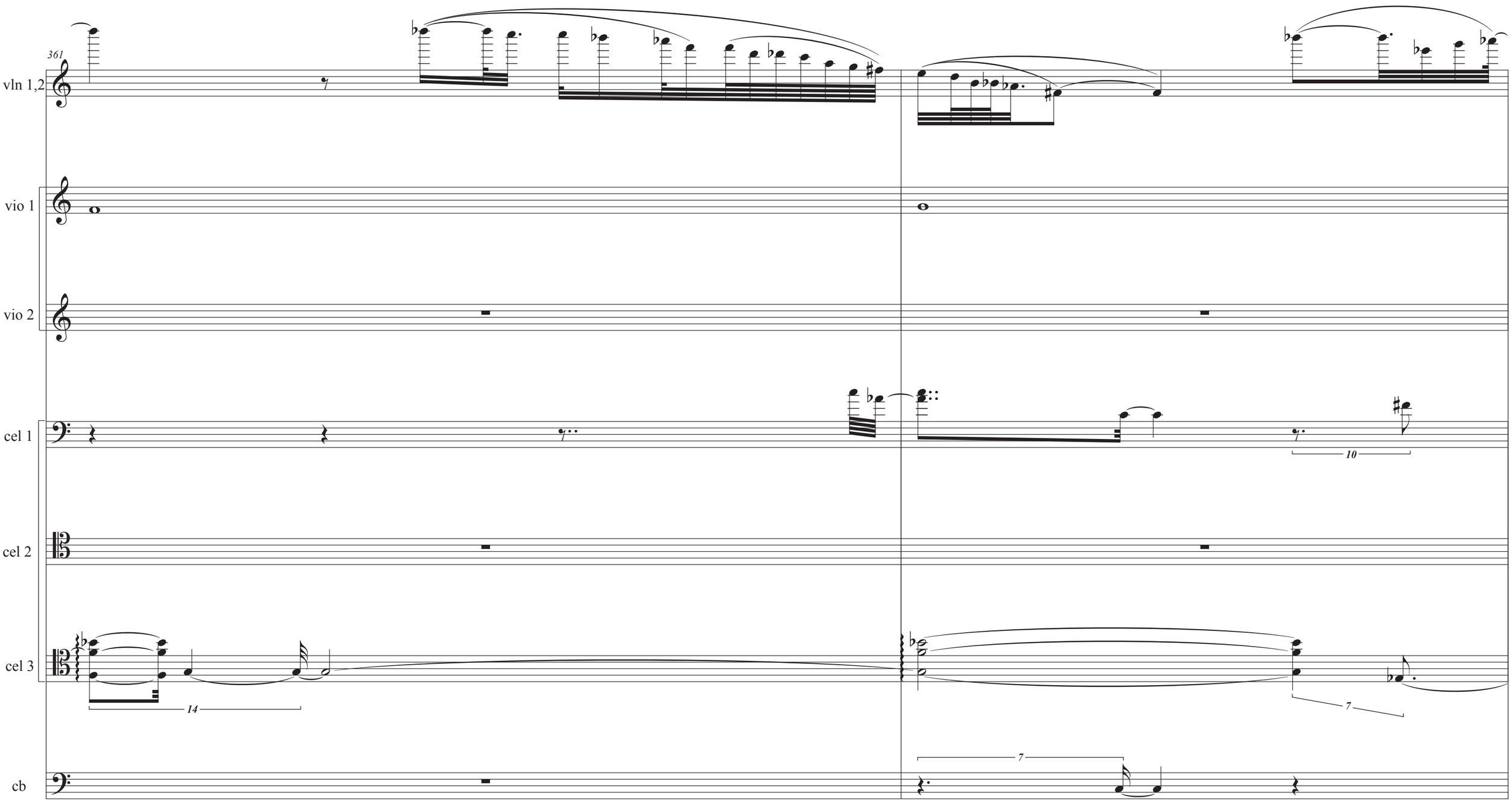
361
vln 1,2
vio 1
vio 2
cel 1
cel 2
cel 3
cb
10
14
7
7

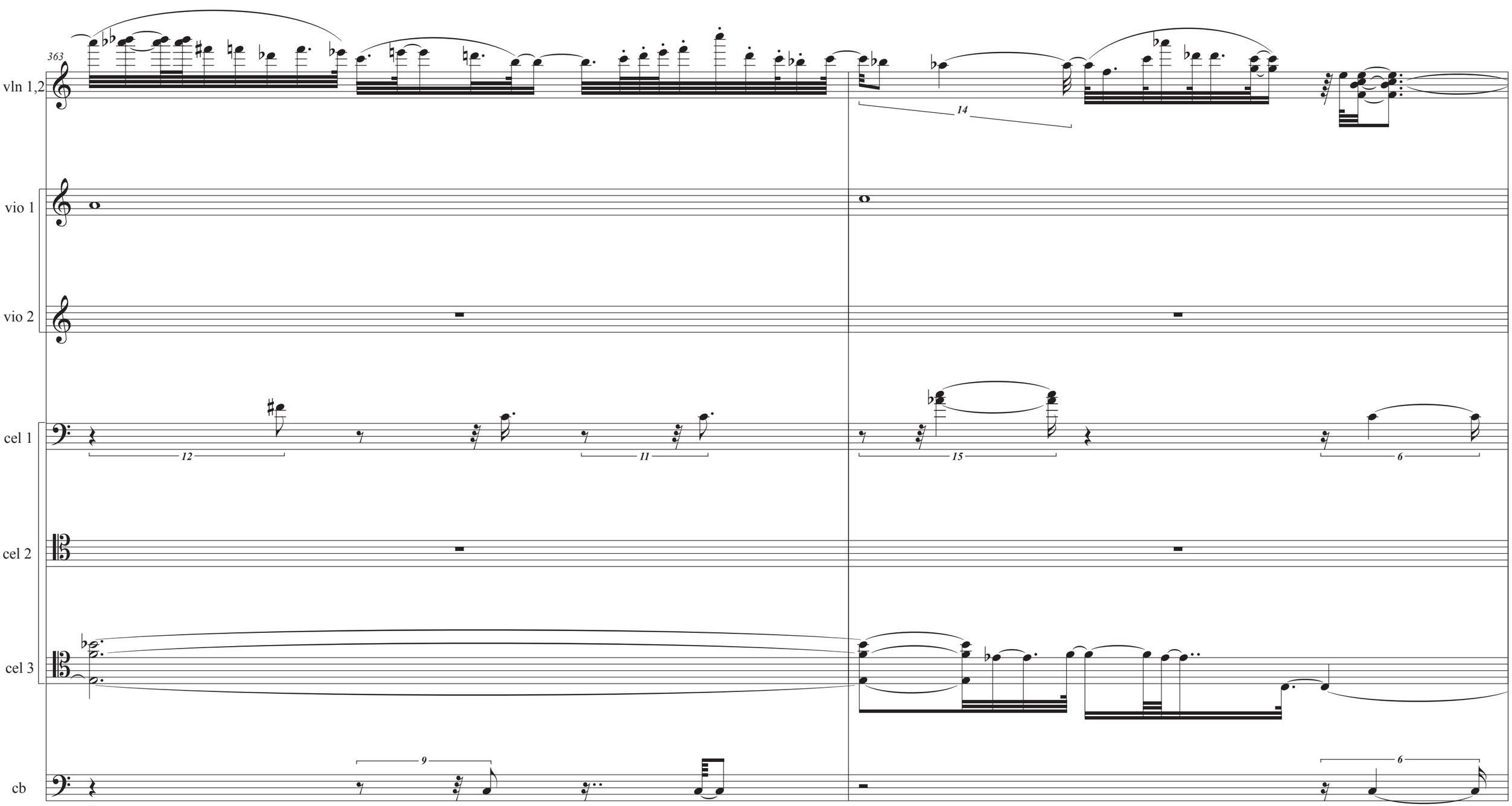
363
vln 1,2
14
vio 1
vio 2
cel 1
12
11
15
6
cel 2
cel 3
cb
9
6

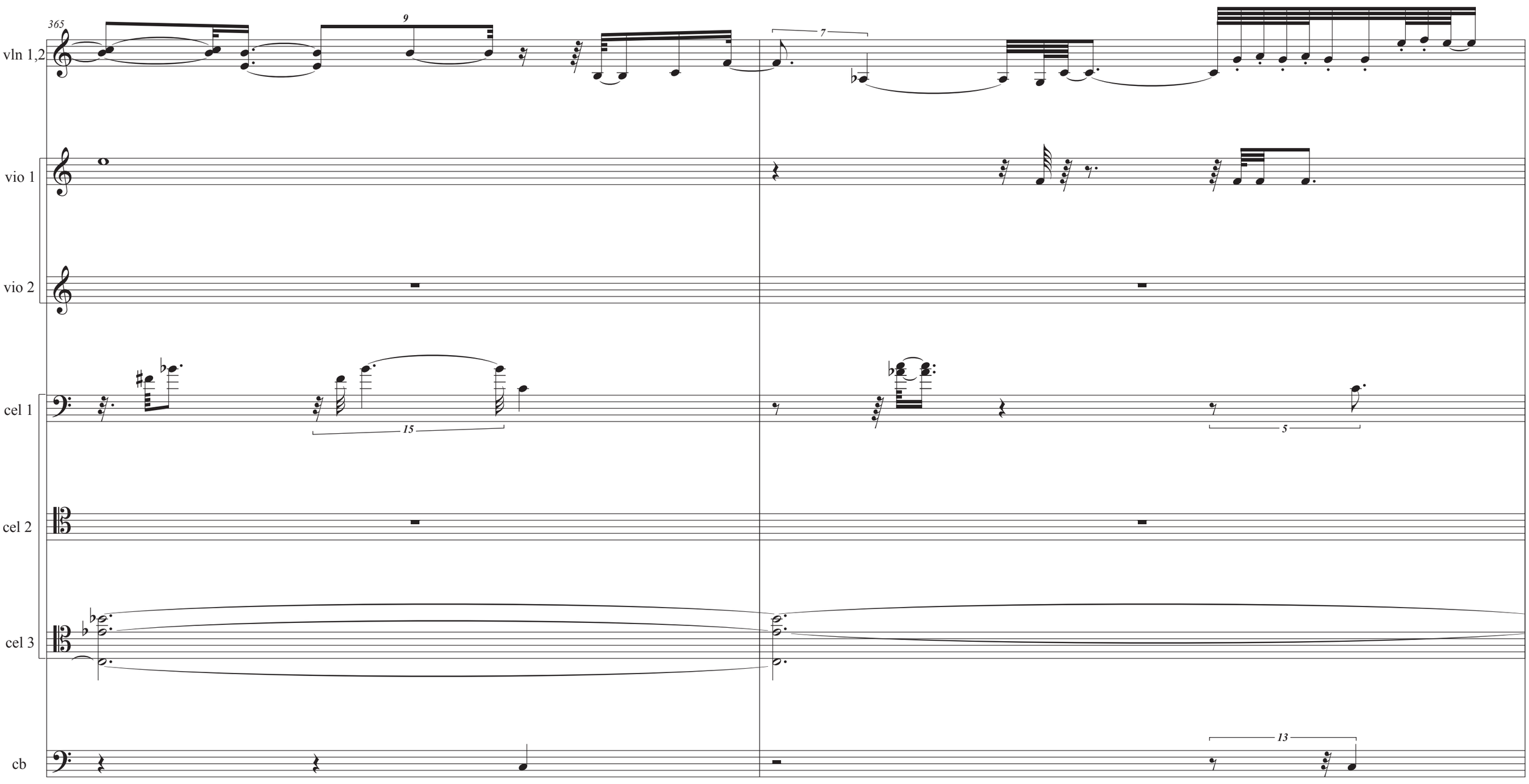
365
vln 1,2
vio 1
vio 2
cel 1
cel 2
cel 3
cb
9
7
15
5
13

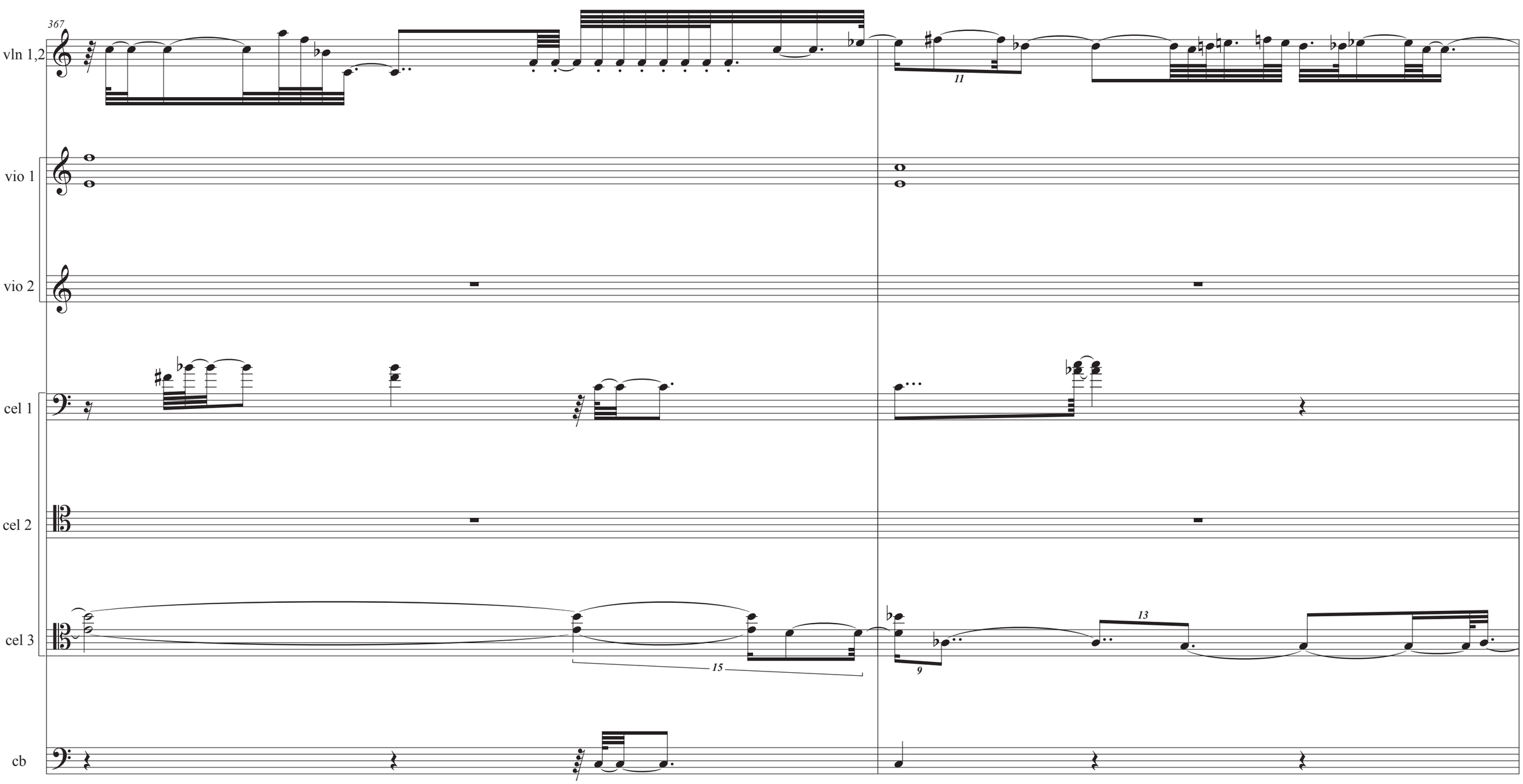
367
vln 1,2
11
vio 1
vio 2
cel 1
cel 2
cel 3
15
9
13
cb

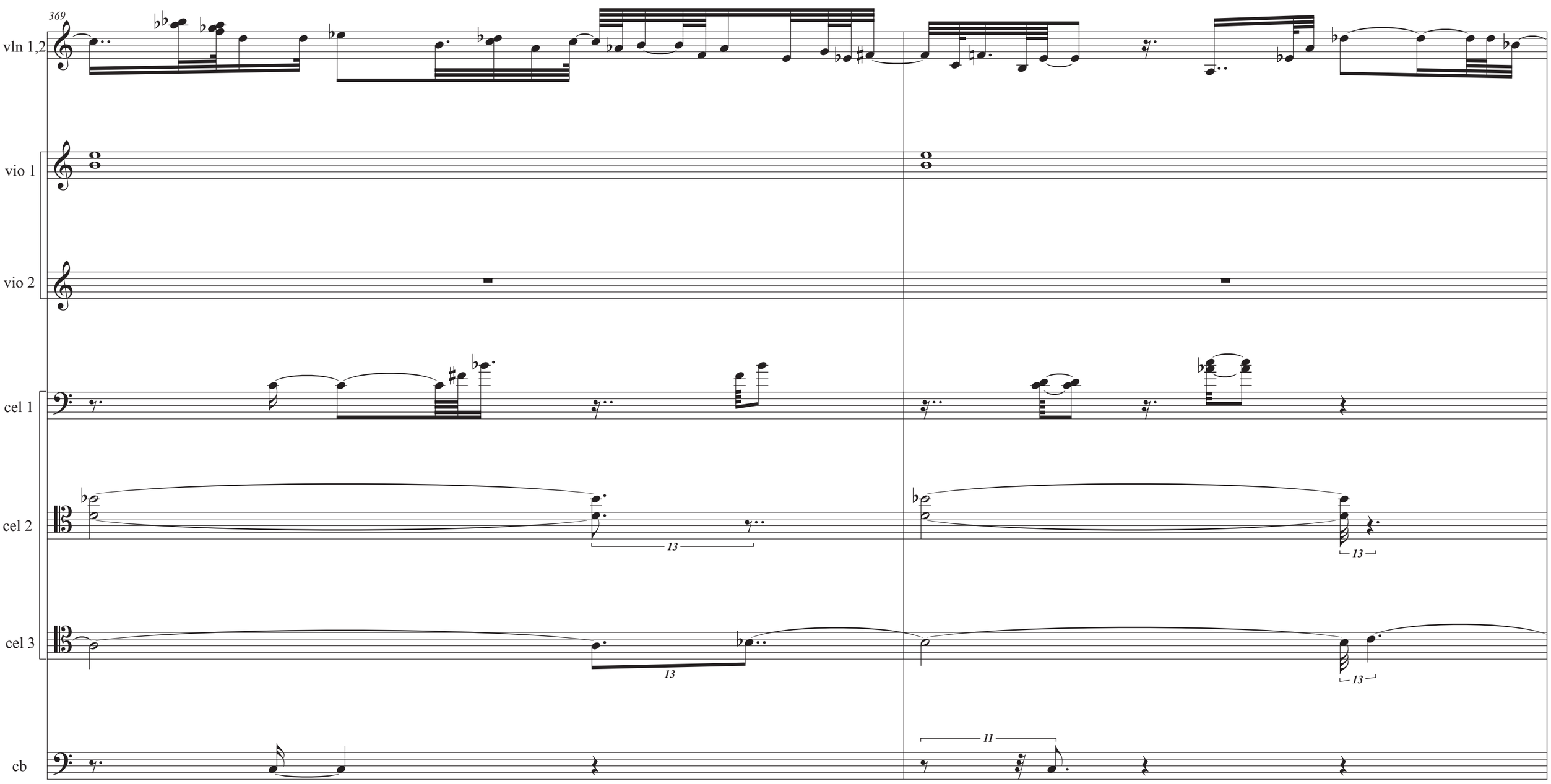
369
vln 1,2
vio 1
vio 2
cel 1
cel 2
cel 3
cb
13
13
13
13
11

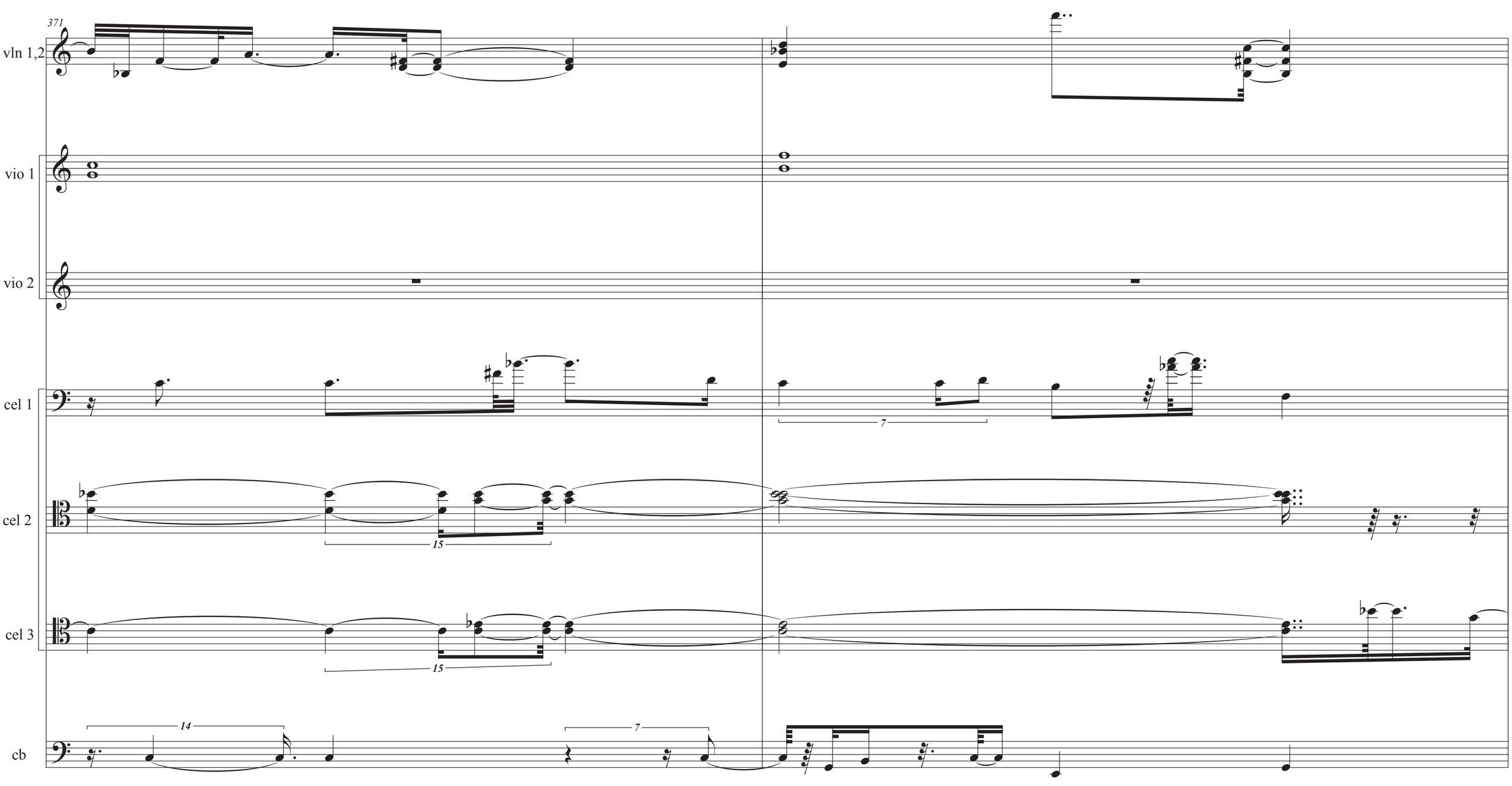
371
vln 1,2
vio 1
vio 2
cel 1
cel 2
cel 3
cb
7
15
15
14
7

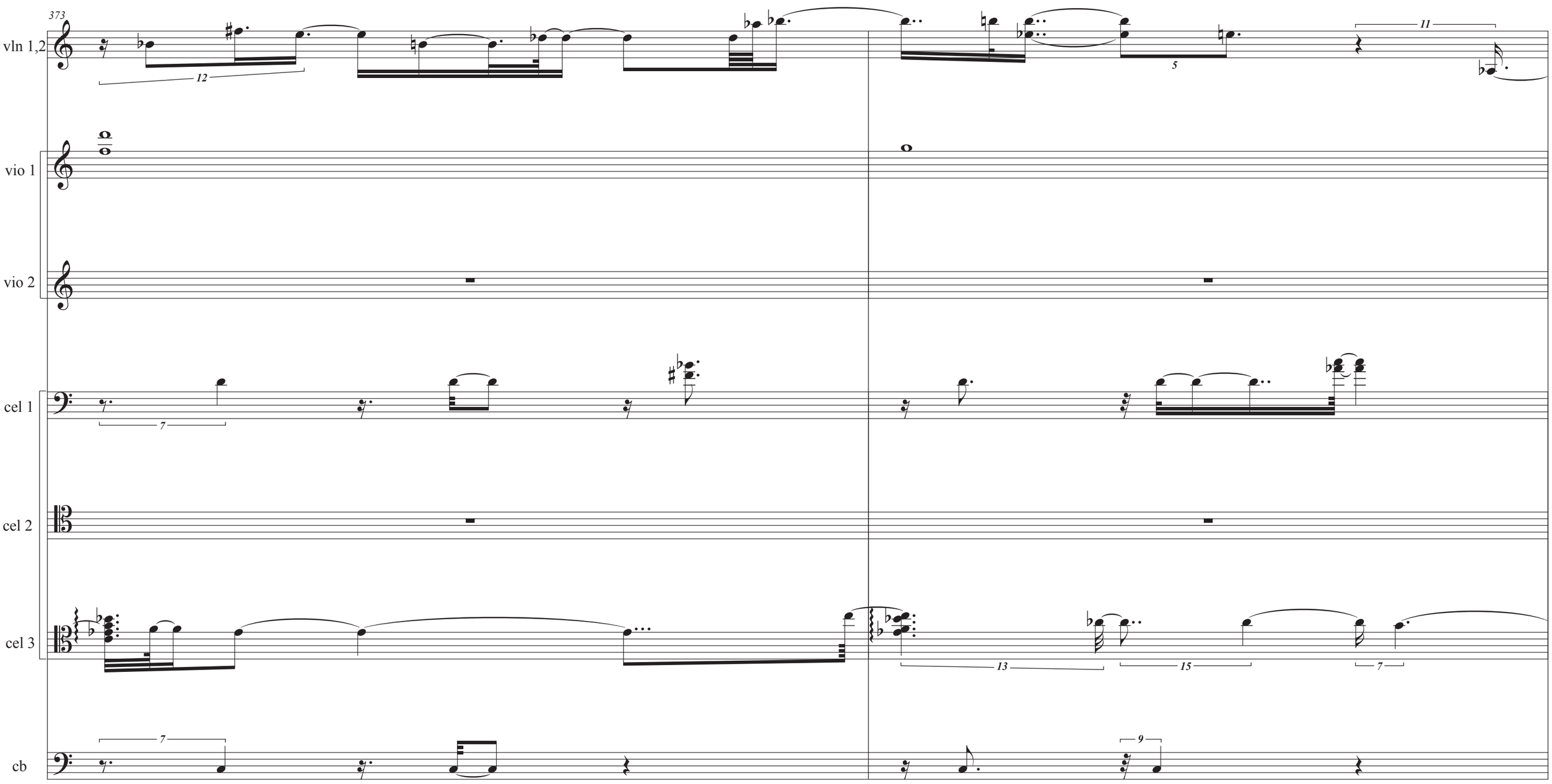
373
vln 1,2
vio 1
vio 2
cel 1
cel 2
cel 3
cb

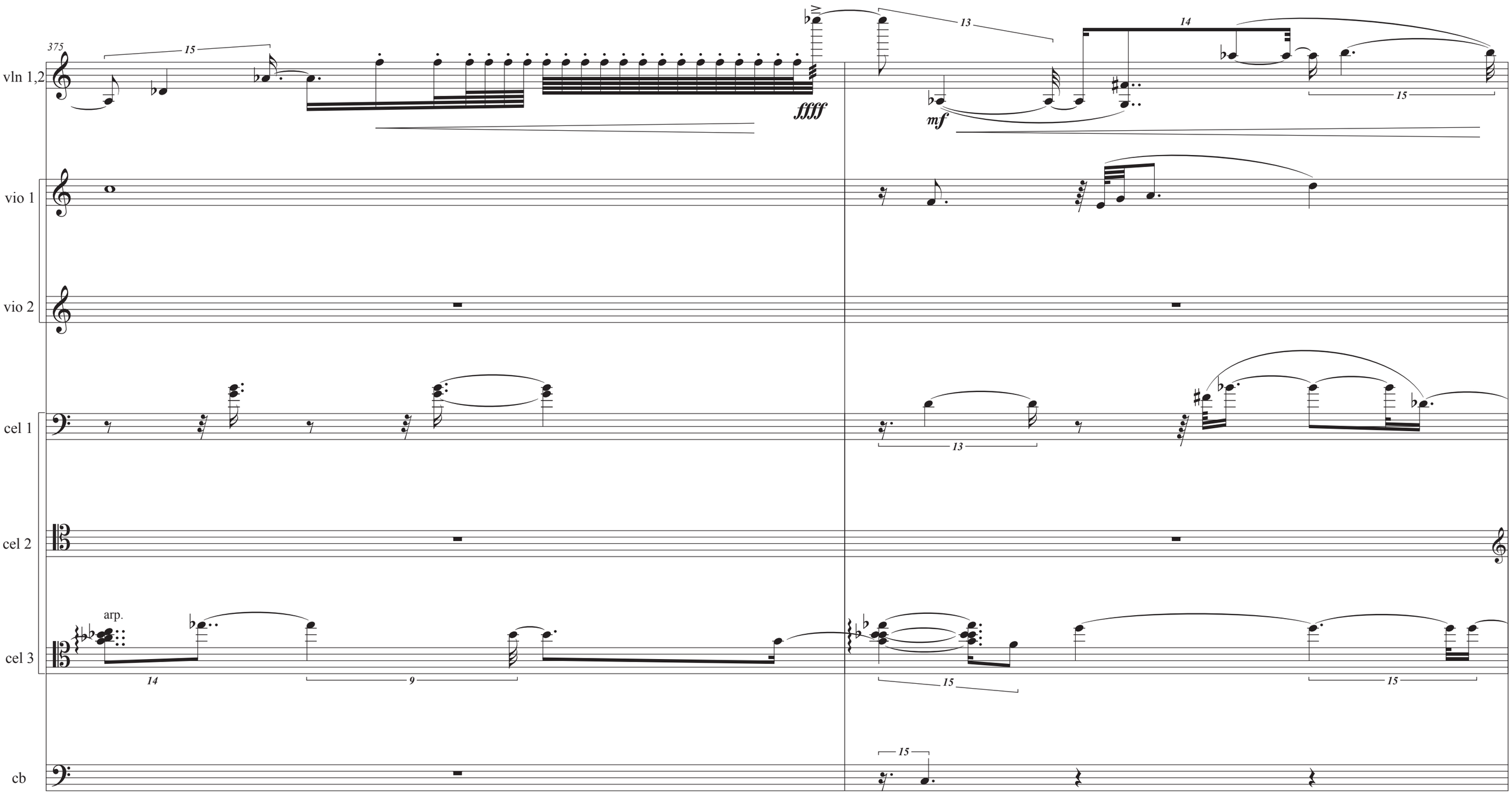
375
vln 1,2
ffff
mf
vio 1
vio 2
cel 1
cel 2
cel 3
arp.
cb

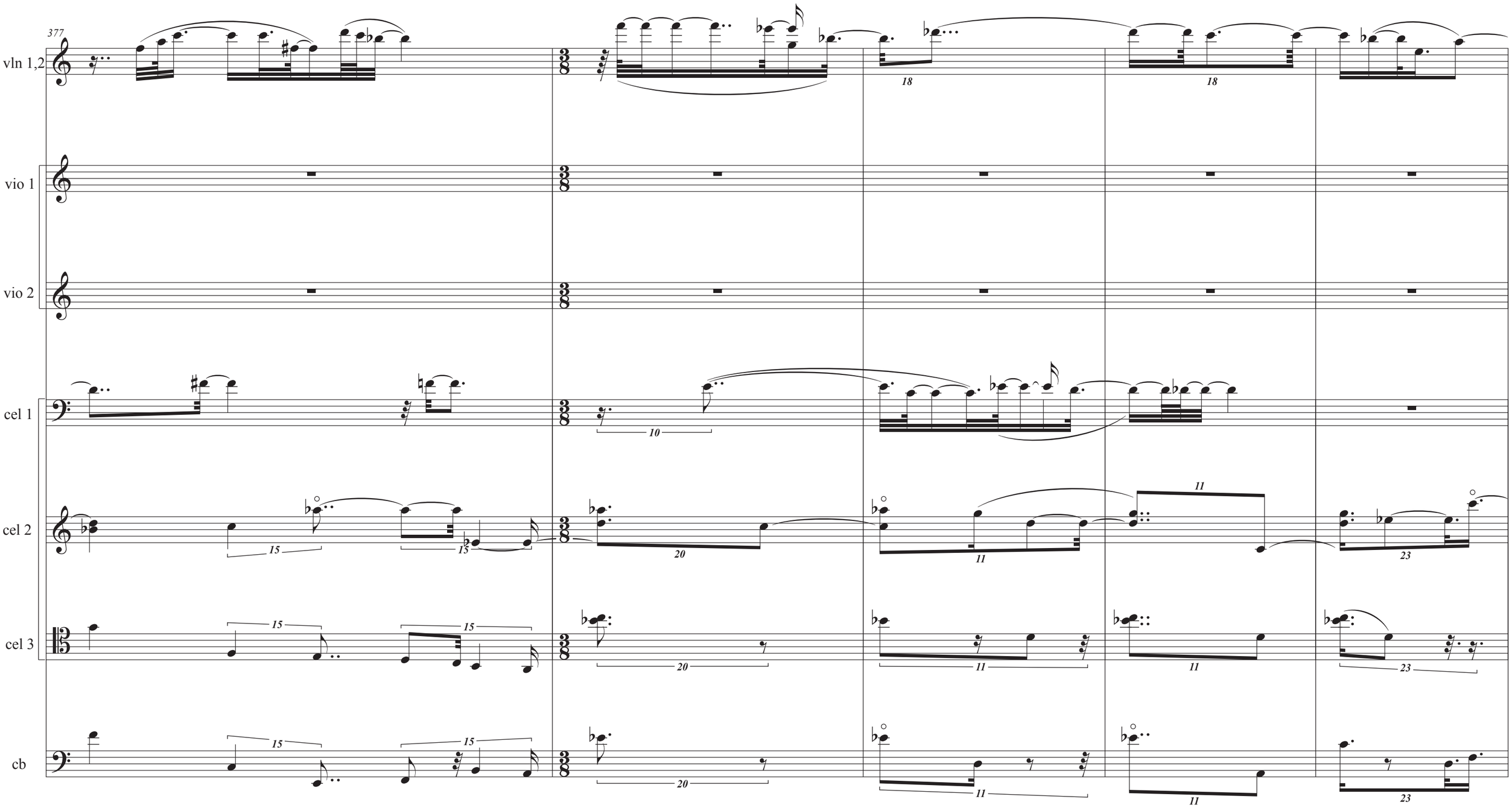
377
vln 1,2
vio 1
vio 2
cel 1
cel 2
cel 3
cb
18
18
10
15
15
15
15
15
15
20
20
20
11
11
11
11
11
23
23
23

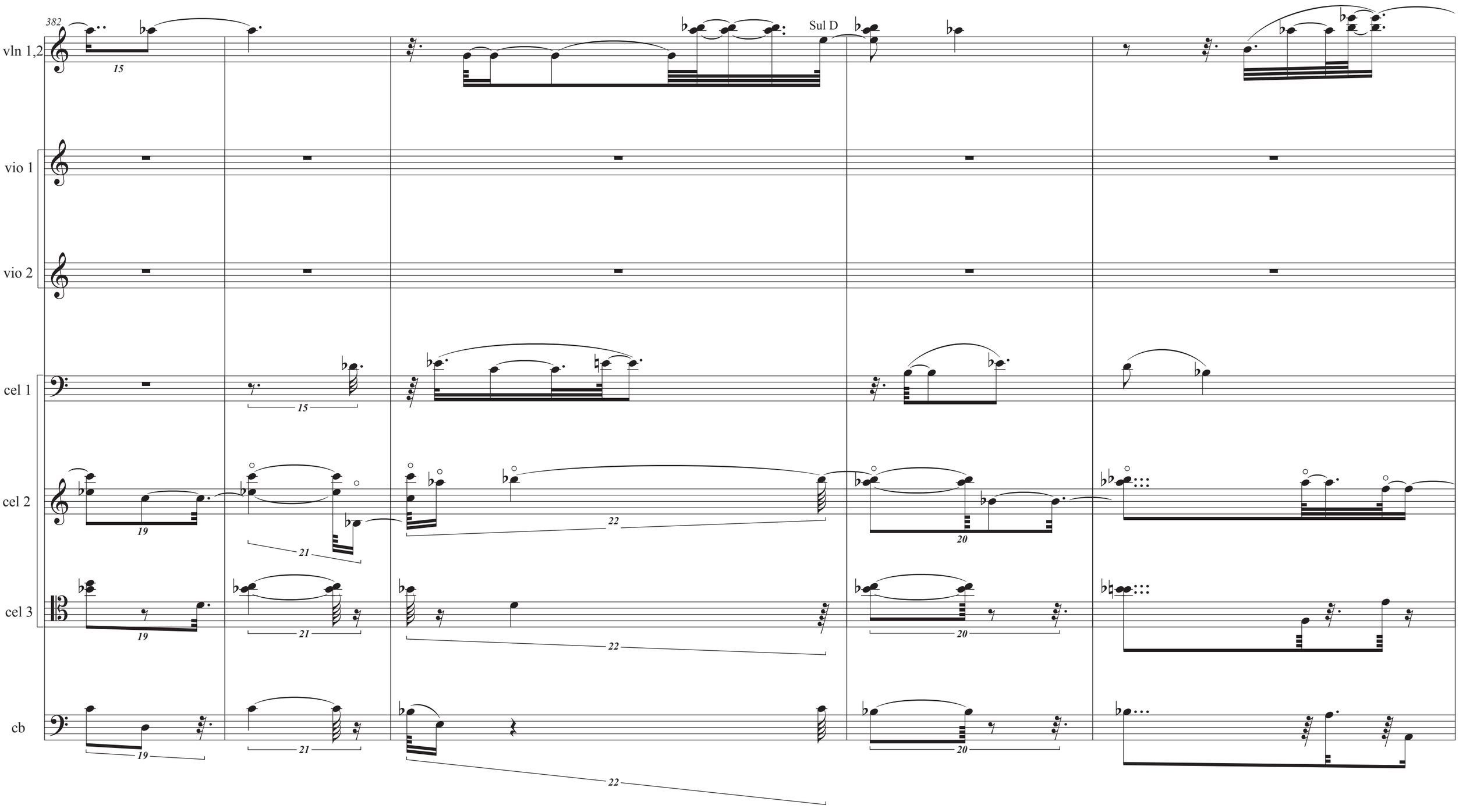
382
vln 1,2
Sul D
vio 1
vio 2
cel 1
cel 2
cel 3
cb

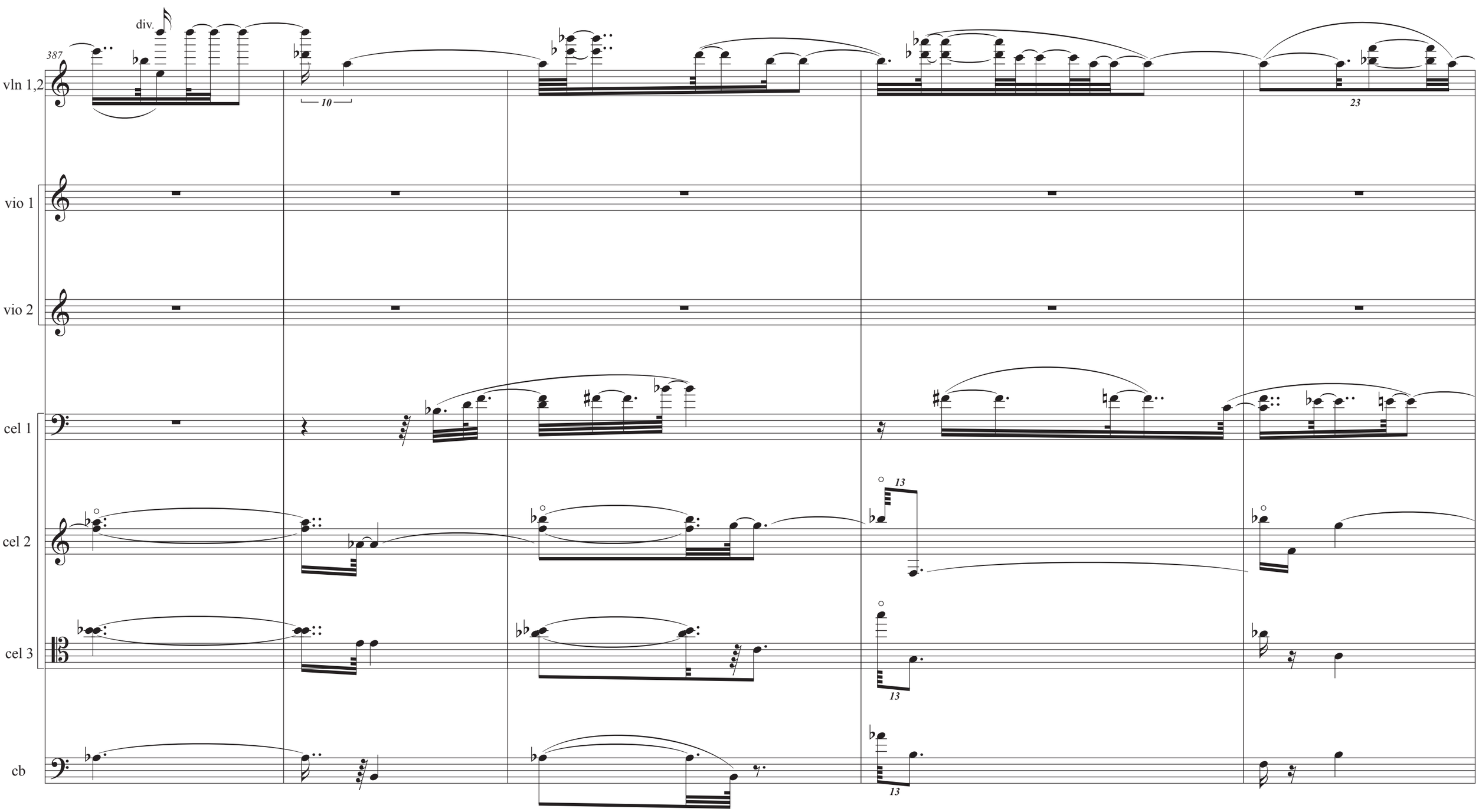
387
div.
vln 1,2
10
23
vio 1
vio 2
cel 1
cel 2
13
cel 3
13
cb
13

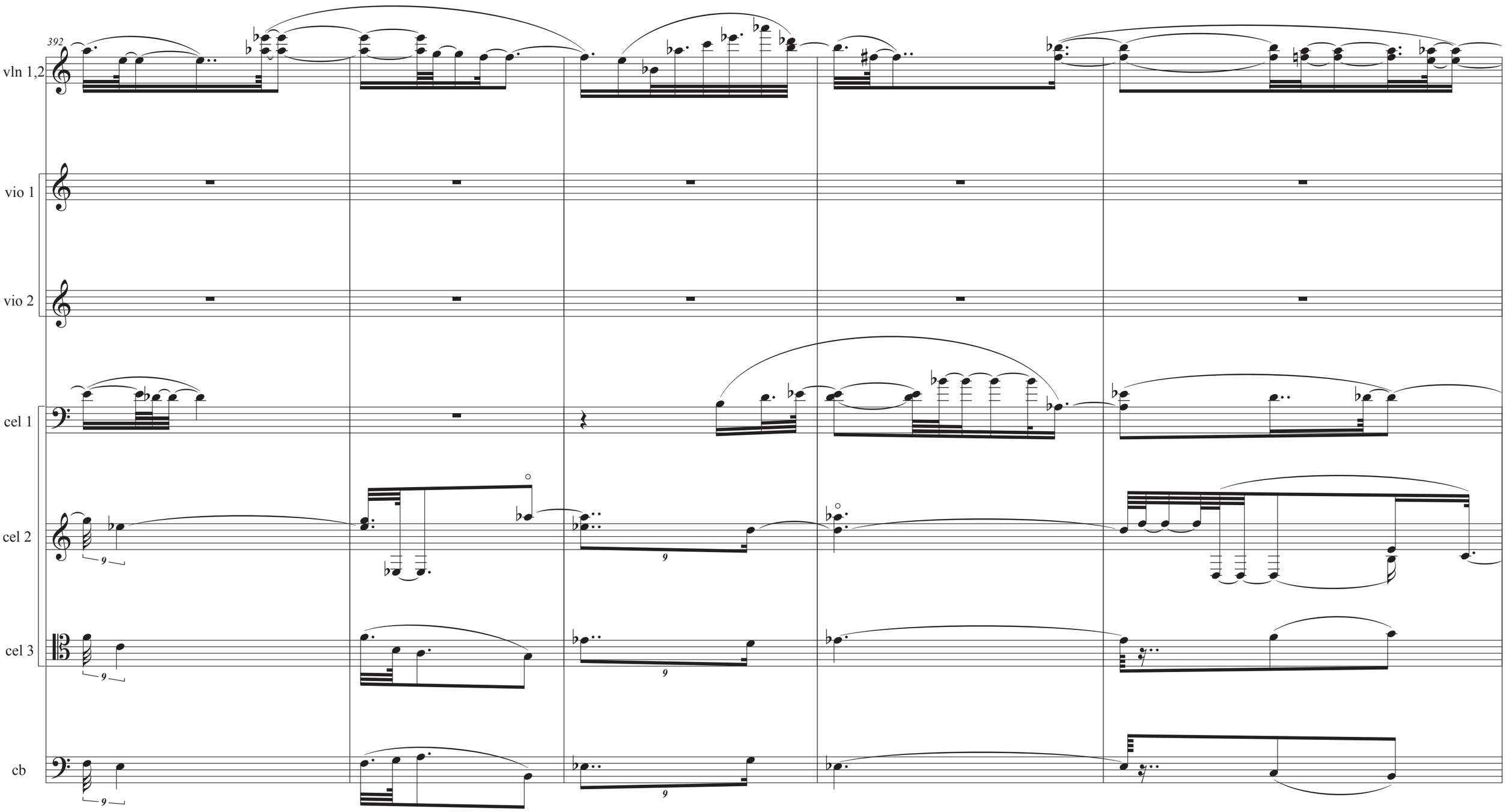
392
vln 1,2
vio 1
vio 2
cel 1
cel 2
cel 3
cb

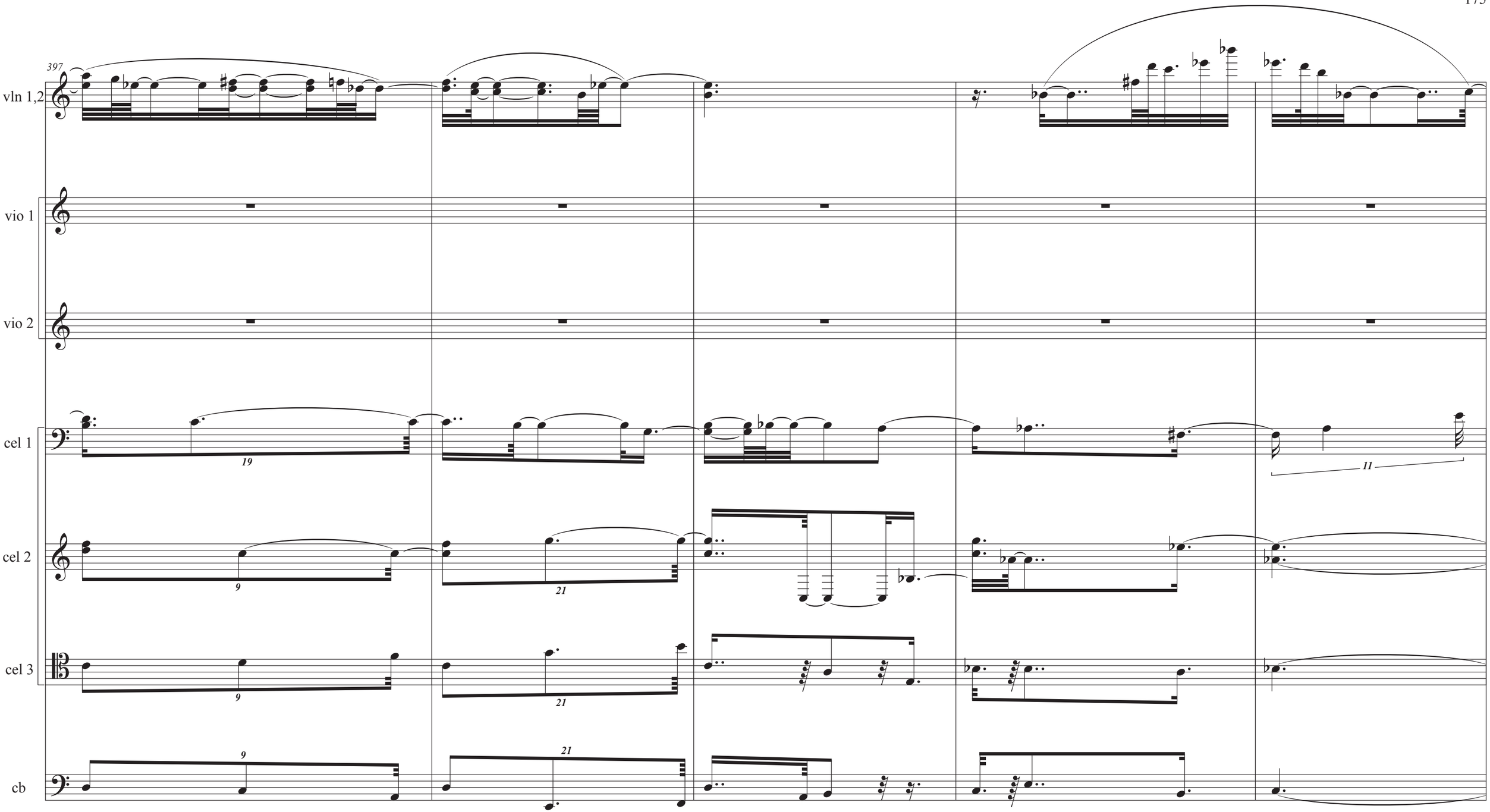
397
vln 1,2
vio 1
vio 2
cel 1
cel 2
cel 3
cb
19
11
9
21
9
21
9
21

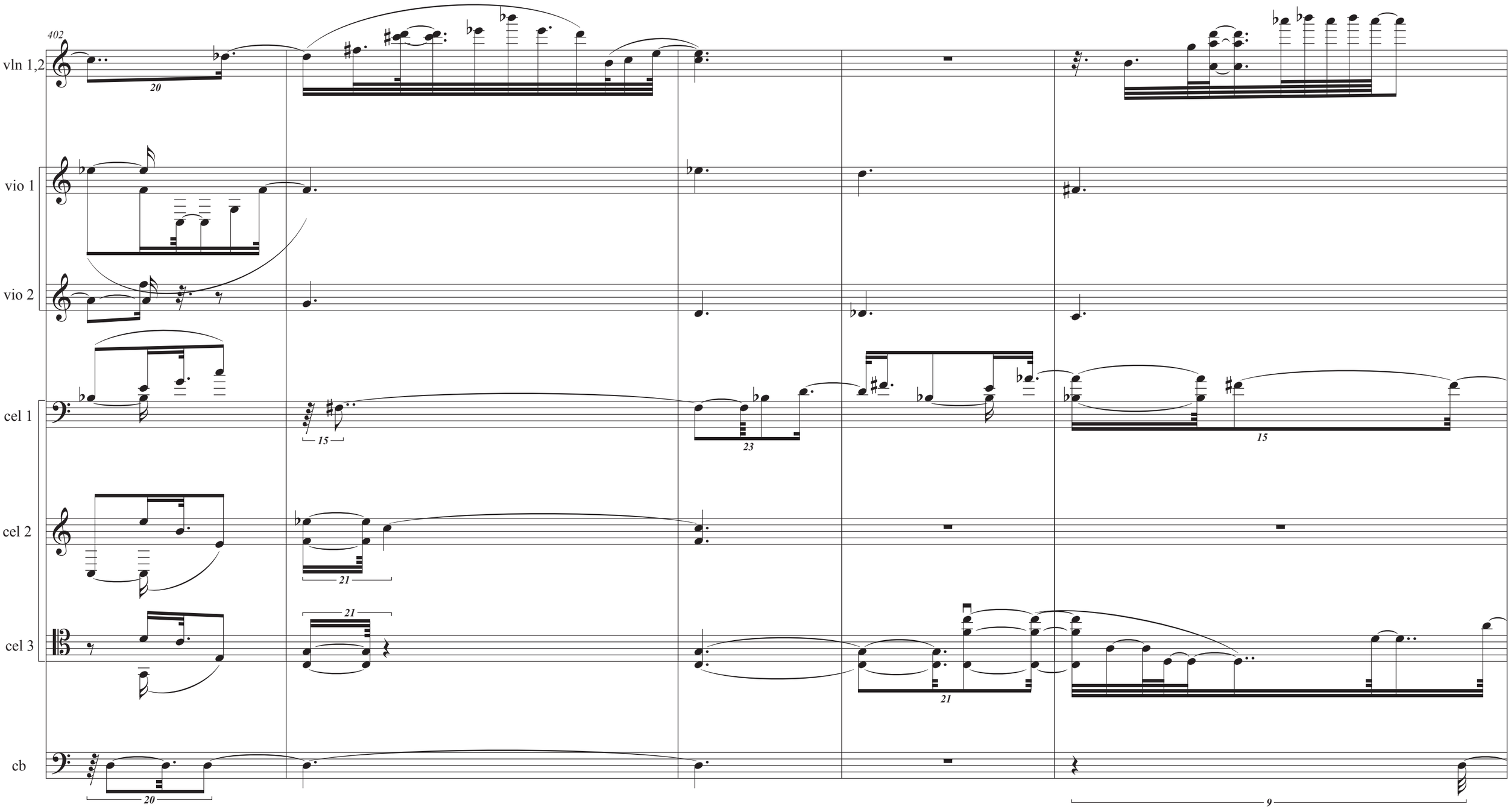
402
vln 1,2
vio 1
vio 2
cel 1
cel 2
cel 3
cb
20
15
23
15
21
21
21
20
9

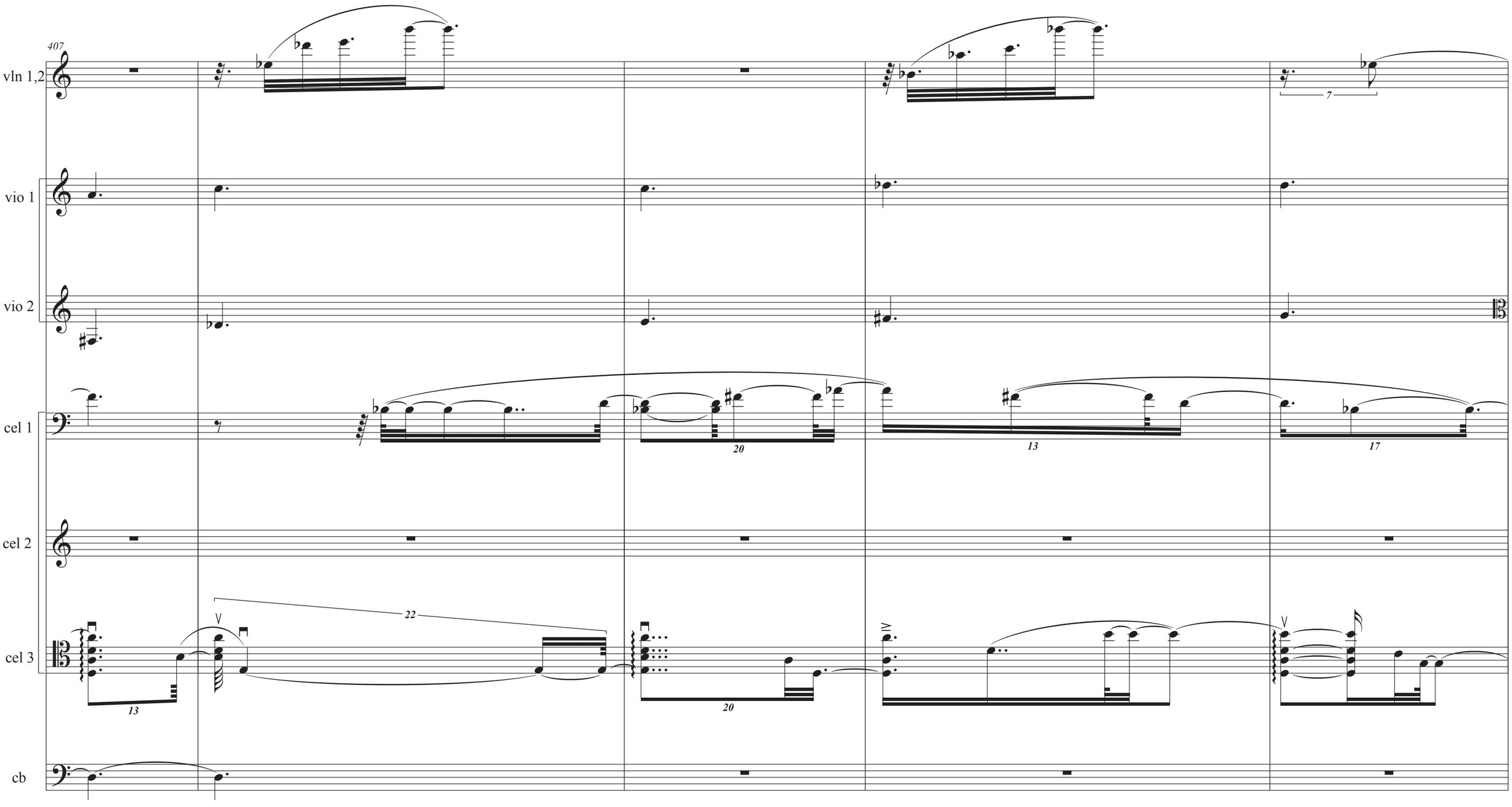
407
vln 1,2
vio 1
vio 2
cel 1
cel 2
cel 3
cb
7
20
13
17
22
13
20

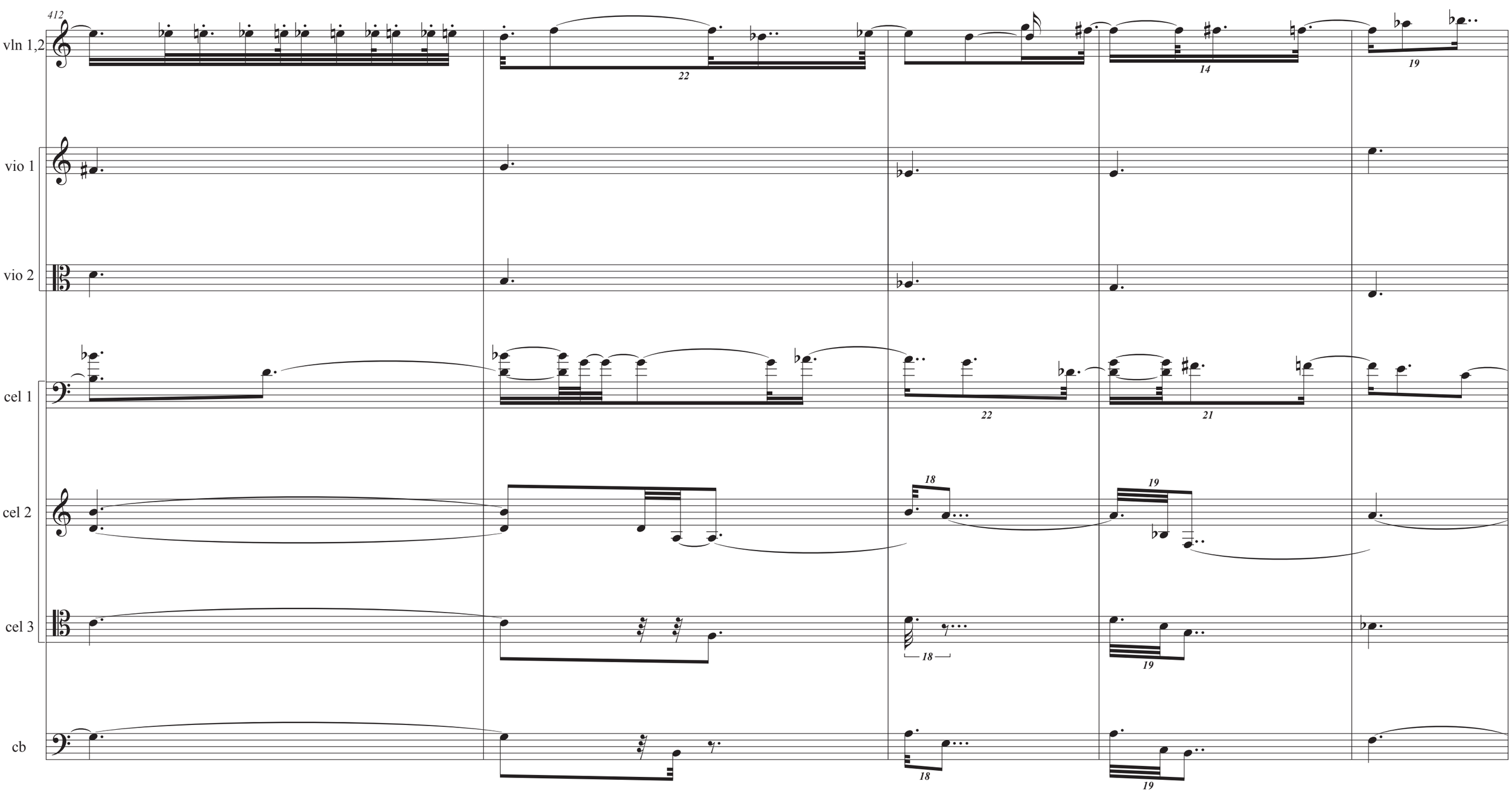
412
vln 1,2
vio 1
vio 2
cel 1
cel 2
cel 3
cb
22
14
19
22
21
18
19
18
19
18
19

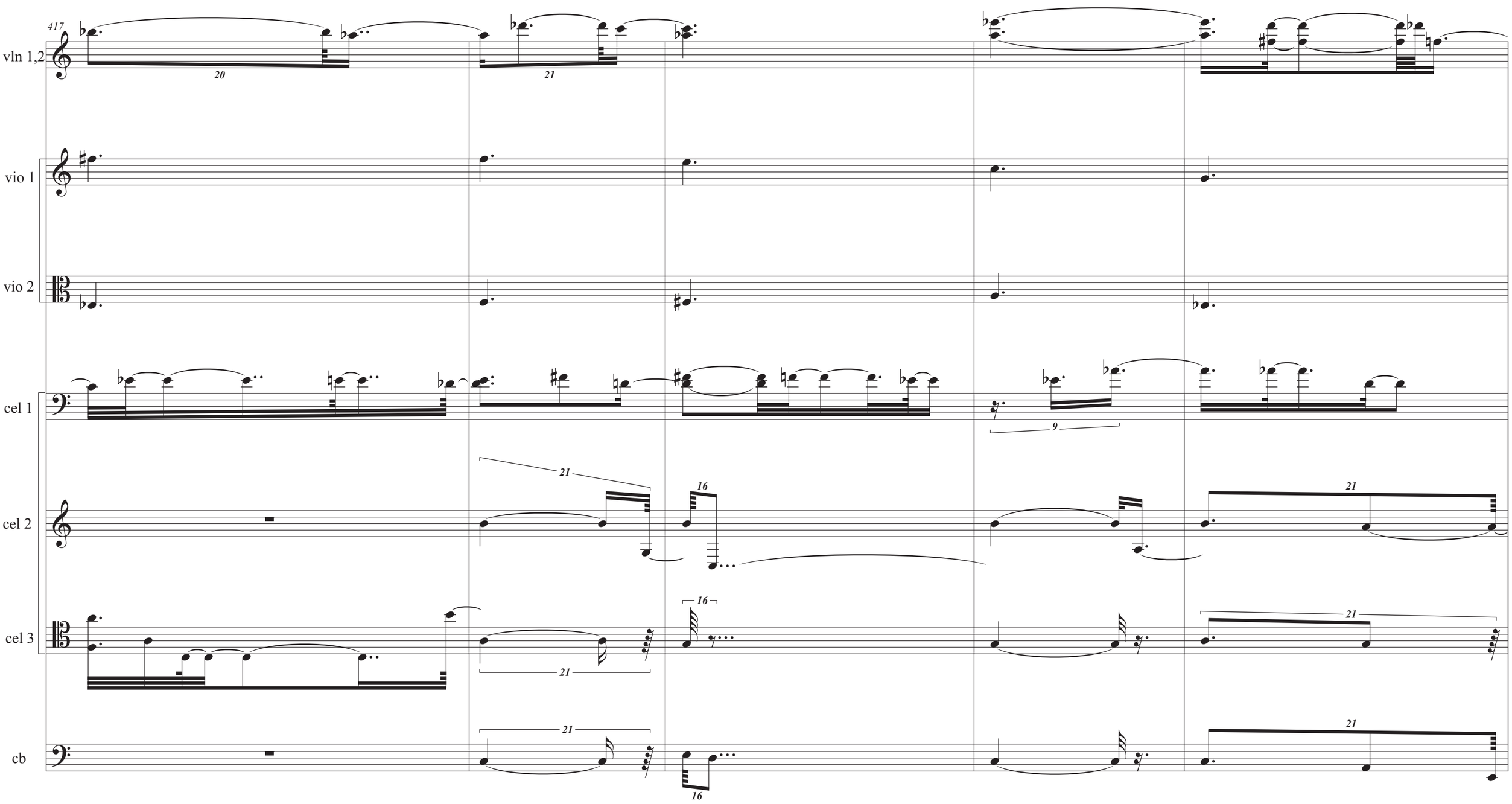
417
vln 1,2
vio 1
vio 2
cel 1
cel 2
cel 3
cb
20
21
9
21
16
16
21
21
21
16
21

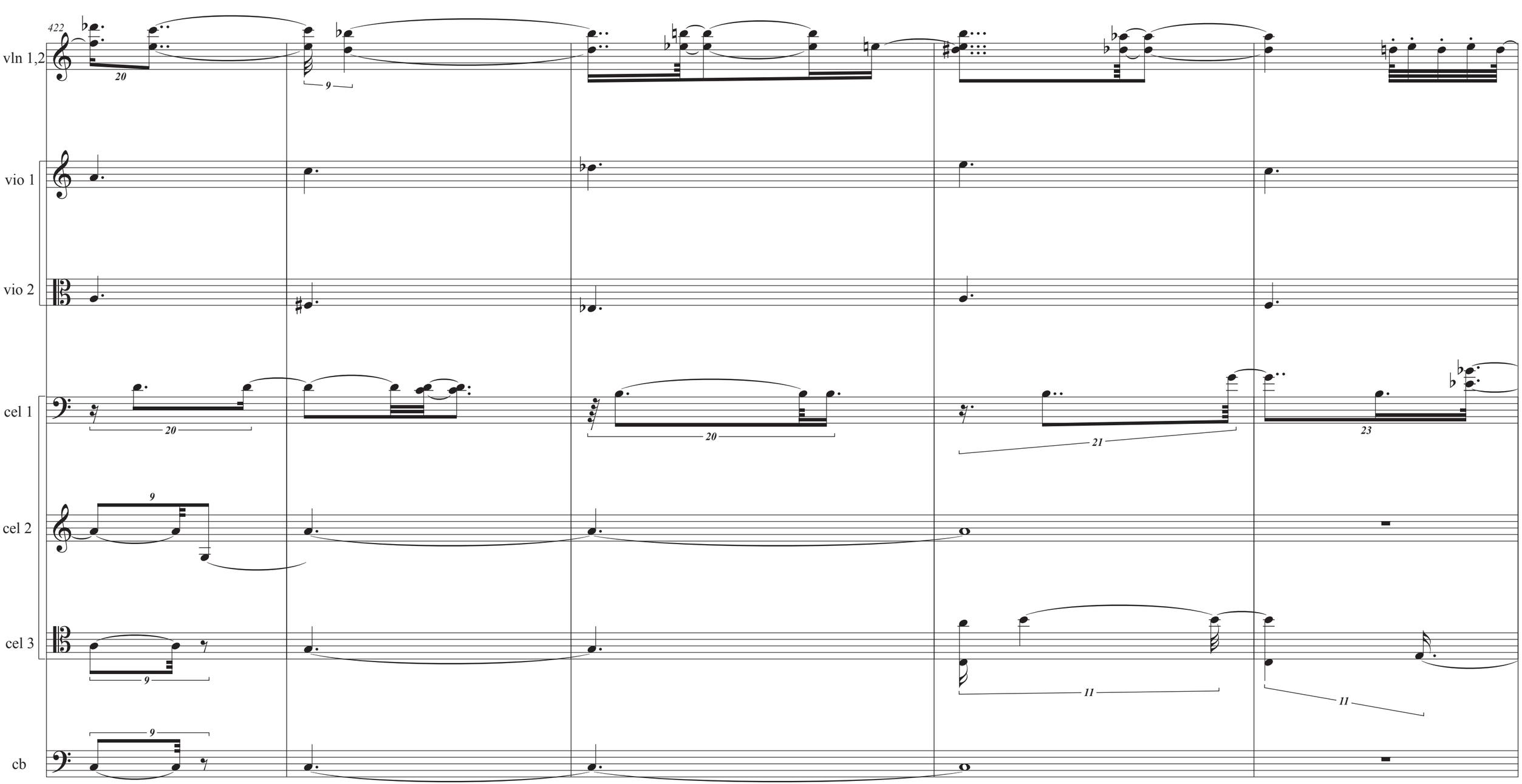
422
vln 1,2
vio 1
vio 2
cel 1
cel 2
cel 3
cb

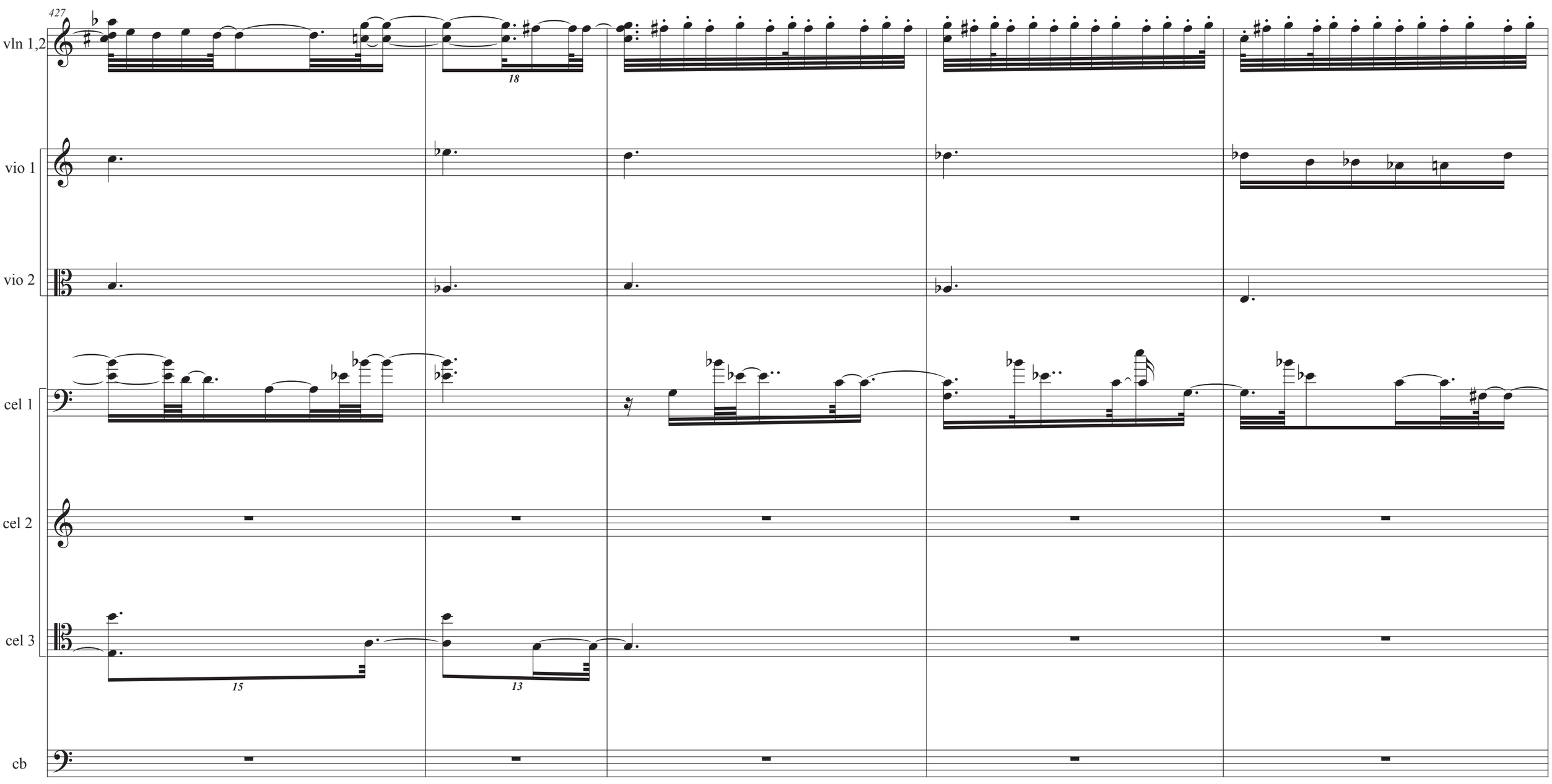
427
vln 1,2
18
vio 1
vio 2
cel 1
cel 2
cel 3
15
13
cb

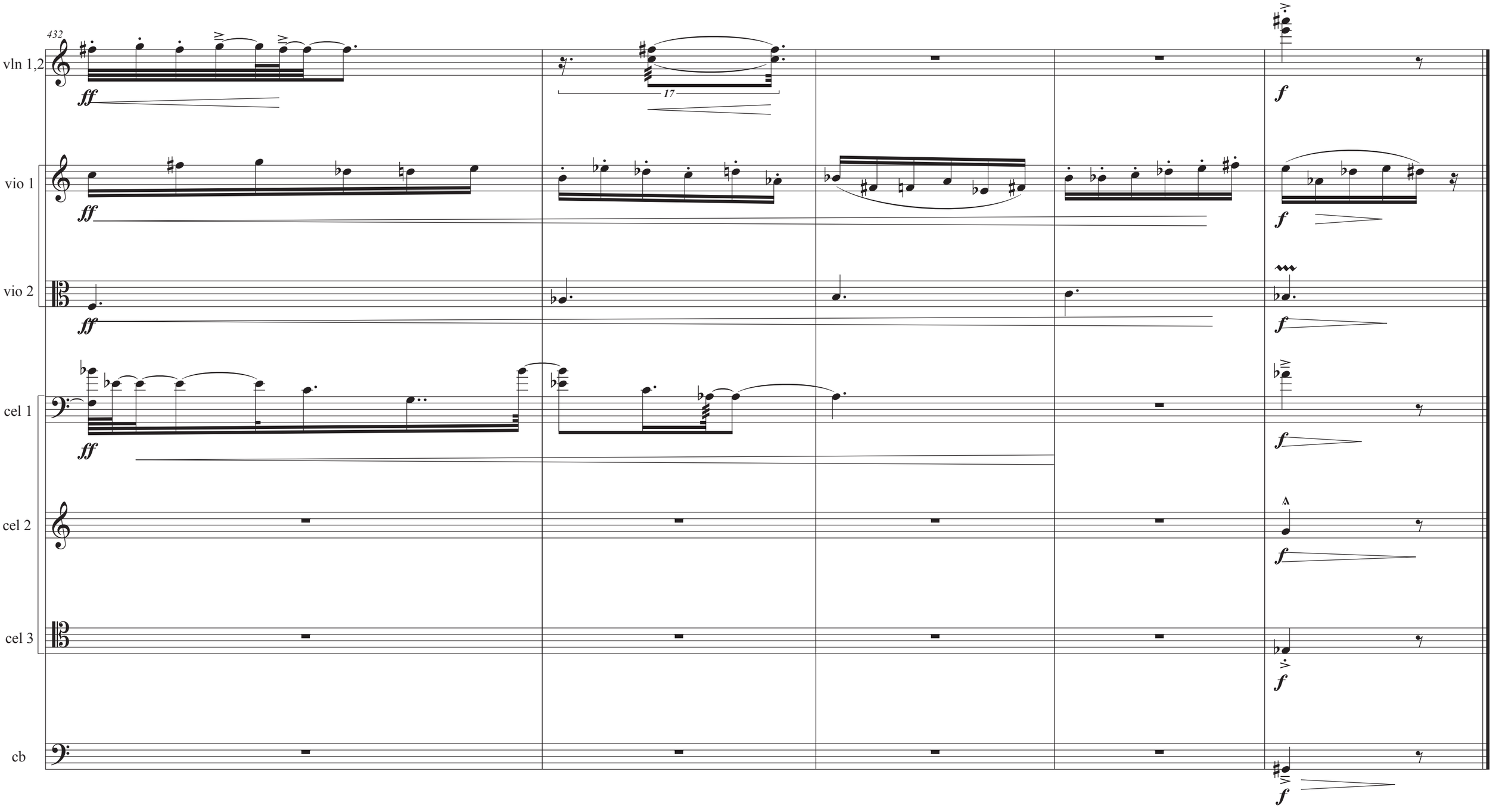
432
vln 1,2
ff
17
f
vio 1
ff
f
vio 2
ff
f
cel 1
ff
f
cel 2
f
cel 3
f
cb
f